

Mc Cartney Paul - Love In Song

♩ = 84,000084

bass

Harpscrđ

guitar

♩ = 84,000084

♩ = 84,000084

4

bass

Harpscrđ

guitar

7

vocal

drums

guitar

bass

Harpscrđ

guitar

10

vocal

drums

guitar

bass

Harpscrd

guitar

12

vocal

drums

guitar

bass

Harpscrdr

guitar

15

vocal

drums

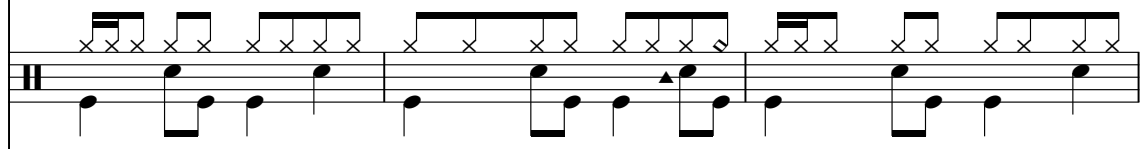

guitar

bass

Harpscrd

guitar

18

vocal

drums

guitar

bass

Harpscrđ

guitar

20

vocal

drums

guitar

bass

Harpscrdr

guitar

23

vocal

drums

guitar

guitar

bass

Harpscrdr

guitar

26

drums

guitar

guitar

bass

Harpscrd

guitar

29

vocal

drums

guitar

bass

Harpscrd

guitar

32

vocal
drums
guitar
bass
Harpscrd
guitar

35

vocal
drums
bass
Harpscrd
guitar

37

vocal

drums

guitar

bass

Harpscrdr

guitar

40

vocal

drums

guitar

bass

Harpscrdr

guitar

43

drums

guitar

guitar

bass

Harpscrld

guitar

46

vocal

drums

guitar

bass

Harpscrld

guitar

49

vocal

drums

guitar

bass

Harpscrđ

guitar

52

vocal

drums

guitar

bass

Harpscrđ

guitar

54

vocal

drums

guitar

bass

Harpscrđ

guitar

56

drums

guitar

bass

Harpscrd

guitar

Mc Cartney Paul - Love In Song

vocal

♩ = 84,000084

6

10

14

18

23

4

31

35

39

4

47

52

2

Mc Cartney Paul - Love In Song

drums

$\text{♩} = 84,000084$
6

10

14

18

22

26

30

34

38

42

V.S.

2

drums

46

50

54

guitar

Mc Cartney Paul - Love In Song

♩ = 84,000084

6 2 2

13 2 2

20

26

32 2 2

39

45

50 2 3

guitar

Mc Cartney Paul - Love In Song

♩ = 84,000084

24 16

43

11

|||

Mc Cartney Paul - Love In Song

bass

♩ = 84,000084

♩ = 84,000084

5

9

14

18

22

27

V.S.

32

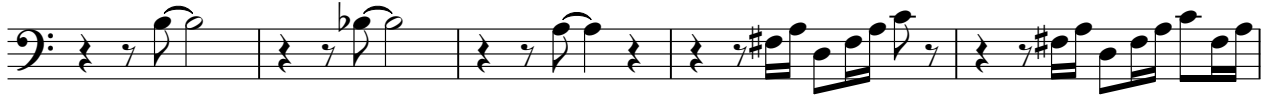

37

42

47

52

55

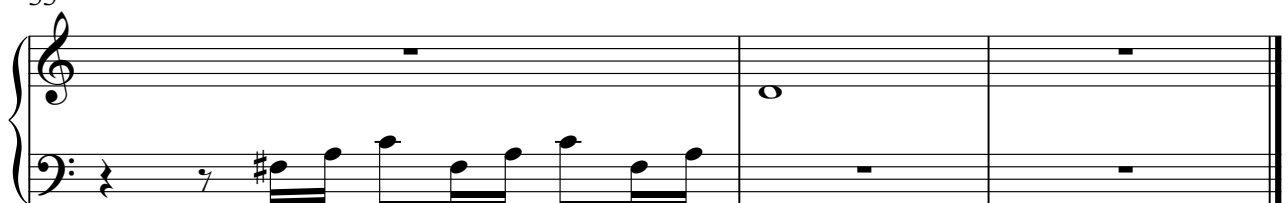

Mc Cartney Paul - Love In Song

guitar

♩ = 84,000084

V.S.

2

guitar

45

50

54

