

Mc Cartney Paul - Put It There

♩ = 178,000351

Clarinet in B♭

Percussion

Jazz Guitar

Jazz Guitar

Kora

Acoustic Bass

Harpischord

♩ = 178,000351

Harpischord

Violin

Viola

Viola

Violoncello

19

24

39

44

69

Cl.
Perc.
J. Gtr.
J. Gtr.
Kora
A. Bass
Hpsd.
Hpsd.

74

Cl.
Perc.
J. Gtr.
J. Gtr.
Kora
A. Bass
Hpsd.
Hpsd.

78

Cl.
Perc.
J. Gtr.
J. Gtr.
Kora
A. Bass
Hpsd.
Hpsd.

83

Cl.
Perc.
J. Gtr.
J. Gtr.
Kora
A. Bass
Hpsd.
Hpsd.

88

91

$\text{♩} = 176,000046 = 172,000107$

$\text{♩} = 176,000046 = 172,000107$

Mc Cartney Paul - Put It There

Clarinet in B \flat

$\text{♩} = 178,000351$
71

76

81

86 $\text{♩} = 176,000000107$

4 **4**

Mc Cartney Paul - Put It There

Percussion

♩ = 178,000351
9

13

17

21

24

28

32

36

39

42

V.S.

46

50

54

57

61

64

68

72

76

79

82

85

89

92

$\text{♩} = 176,000046 = 172,000107$

♩ = 178,000351

7

12

17

22

26

31

36

41

46

V.S.

51

57

62

67

71

76

81

86

90

♩ = 176,00002,000107

♩ = 178,000351

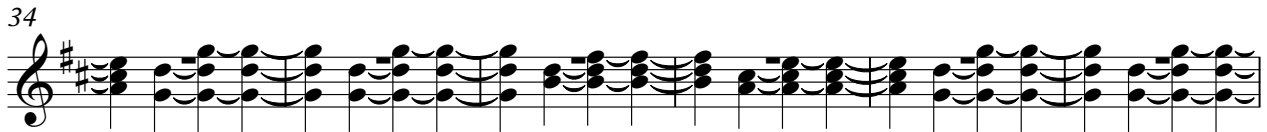

V.S.

57

63

68

74

79

85

90

♩ = 176,000,006107

♩ = 178,000351

11

16

22

28

34

40

45

10

59

65

70

76

81

87

Mc Cartney Paul - Put It There

Acoustic Bass

♩ = 178,000351

10

16

23

30

36

42

48

54

61

68

V.S.

2

Acoustic Bass

75

81

87

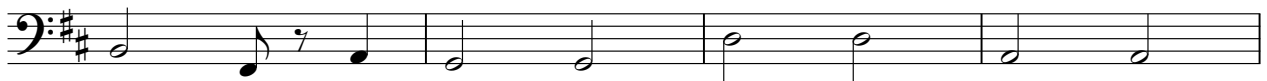

91

♩ = 176, 177, 178, 179, 180, 181, 182, 183, 184, 185, 186, 187, 188, 189, 190, 191, 192, 193, 194, 195, 196, 197, 198, 199, 200

34

39

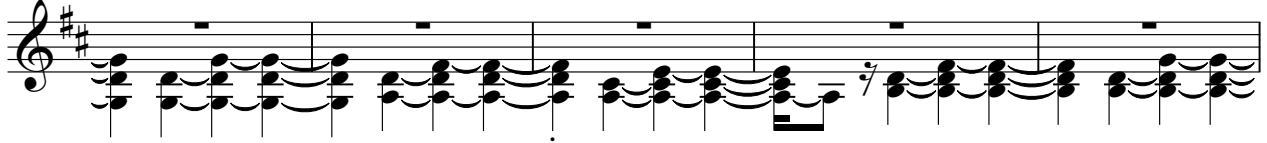

44

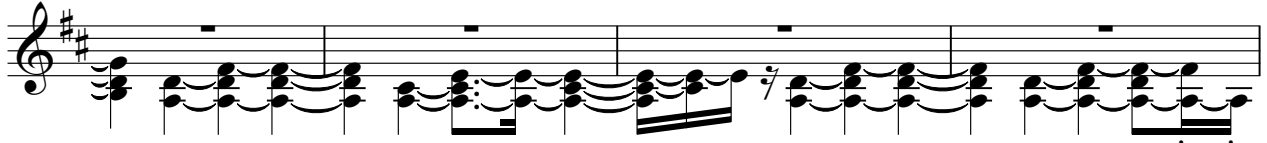

48

55

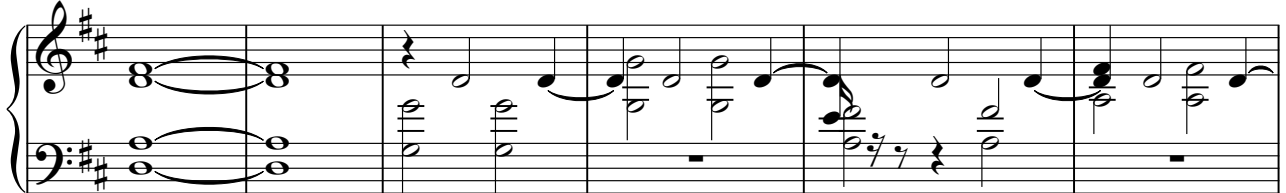

61

66

72

77

82

87

91

♩ = 176,000,060107

Harpisichord

Mc Cartney Paul - Put It There

♩ = 178,000351

6

11

Measures 11-15. The right hand continues its melodic development with grace notes, and the left hand maintains the bass line. The music shows a clear rhythmic and harmonic structure.

16

Measures 16-20. This section features a more active right hand with frequent grace notes and slurs, and a bass line that moves in a steady, rhythmic pattern.

21

Measures 21-25. The right hand has a melodic line with grace notes, and the left hand continues with a consistent bass accompaniment. The piece is moving towards its conclusion.

26

Measures 26-30. The final section of the score, showing the right hand's melodic line and the left hand's bass line leading to the end of the piece.

V.S.

31

36

41

46

51

56

62

67

72

77

83

88

V.S.

4

Harpsichord

♩ = 176, 0002, 000107

91

Violin

Mc Cartney Paul - Put It There

♩ = 178,000351

47

52

56

35

4

♩ = 176,0002,000107

Viola

Mc Cartney Paul - Put It There

♩ = 178,000351

47

52

56

35

4

♩ = 176,0002,000107

Viola

Mc Cartney Paul - Put It There

♩ = 178,000351

47

52

57

♩ = 176,000410

34

4

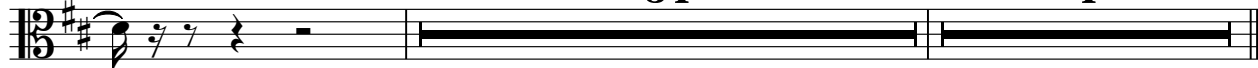

Violoncello

Mc Cartney Paul - Put It There

♩ = 178,000351

47

47

52

52

56

35

4

♩ = 176,0002,000107

56