

Mc Cartney Paul - Silly Love Songs

♩ = 124,000252

Alto Saxophone

Baroque Trumpet

Tuba

Percussion

Tubular Bells

Electric Bass

Electric Bass

Soprano

Synth Voice

Synth Strings

Lead 4 (Chiff)

♩ = 124,000252

Violoncello

Solo

Solo

Applause

4

7

10

13

Perc. E. Bass E. Bass Solo Solo

16

Perc. E. Bass E. Bass Solo Solo

18

Perc. E. Bass E. Bass Solo Solo

20

Perc.

E. Bass

E. Bass

Solo

Solo

22

Perc.

E. Bass

E. Bass

Solo

Solo

25

Perc.

E. Bass

E. Bass

Solo

Solo

29

Bar. Tpt.
Tba.
Perc.
E. Bass
E. Bass
Solo
Solo

33

Bar. Tpt.
Tba.
Perc.
E. Bass
E. Bass
Vc.
Solo
Solo

36

39

42

Perc.

E. Bass

E. Bass

Syn. Str.

Vc.

Solo

Solo

45

Perc.

E. Bass

E. Bass

Syn. Str.

Vc.

Solo

Solo

48

Bar. Tpt.

Tba.

Perc.

E. Bass

E. Bass

S.

Syn. Str.

Vc.

Solo

Solo

51

Bar. Tpt.
Tba.
Perc.
E. Bass
E. Bass
S.
Solo
Solo

53

Bar. Tpt.
Tba.
Perc.
E. Bass
E. Bass
S.
Solo
Solo

55

Bar. Tpt.

Tba.

Perc.

E. Bass

E. Bass

S.

Solo

Solo

57

Bar. Tpt.

Tba.

Perc.

E. Bass

E. Bass

S.

Syn. Voice

Solo

Solo

60

Perc.

E. Bass

E. Bass

Syn. Voice

Solo

Solo

64

Bar. Tpt.

Tba.

Perc.

E. Bass

E. Bass

Syn. Voice

Syn. Str.

Vc.

Solo

Solo

67

Perc. E. Bass E. Bass Syn. Voice Syn. Str. Vc. Solo Solo

70

Perc. E. Bass E. Bass Syn. Voice Syn. Str. Vc. Solo Solo

73

Perc.

E. Bass

E. Bass

Syn. Voice

Syn. Str.

Vc.

Solo

Solo

76

Perc.

E. Bass

E. Bass

Solo

Solo

79 15

Perc.

E. Bass

E. Bass

Vc.

Solo

Solo

82

Perc.

E. Bass

E. Bass

Vc.

Solo

Solo

84

Bar. Tpt.
Tba.
Perc.
E. Bass
E. Bass
Vc.
Solo
Solo

86

Bar. Tpt.
Tba.
Perc.
E. Bass
E. Bass
Vc.
Solo

89

Bar. Tpt.
Tba.
Perc.
E. Bass
E. Bass
Vc.
Solo

92

Bar. Tpt.
Tba.
Perc.
E. Bass
E. Bass
Vc.
Solo

95

Bar. Tpt.
Tba.
Perc.
E. Bass
E. Bass
Vc.
Solo

98

Bar. Tpt.
Tba.
Perc.
E. Bass
E. Bass
Vc.
Solo

101

Perc.

E. Bass

Vc.

Solo

Solo

105

Perc.

E. Bass

Solo

Solo

108

Perc.

E. Bass

S.

Solo

Solo

111

Perc.

E. Bass

E. Bass

S.

Solo

Solo

114

Perc.

E. Bass

E. Bass

S.

Solo

Solo

116

Bar. Tpt.

Tba.

Perc.

E. Bass

E. Bass

S.

Vc.

Solo

Solo

118

Bar. Tpt.

Tba.

Perc.

E. Bass

E. Bass

Vc.

Solo

121

Bar. Tpt.
Tba.
Perc.
E. Bass
E. Bass
Vc.
Solo

124

Bar. Tpt.
Tba.
Perc.
E. Bass
E. Bass
Vc.
Solo

127

Bar. Tpt.

Tba.

Perc.

E. Bass

E. Bass

Vc.

Solo

130

Bar. Tpt.

Tba.

Perc.

E. Bass

E. Bass

Vc.

Solo

133

Perc. E. Bass Solo Solo

136

Perc. E. Bass Solo Solo

139

Alto Sax. E. Bass S. Solo Solo

143

E. Bass S. Solo Solo

147

E. Bass

E. Bass

S.

Syn. Voice

Solo

Solo

151

E. Bass

E. Bass

S.

Syn. Voice

Solo

Solo

154

E. Bass

E. Bass

S.

Syn. Voice

Solo

Solo

157

E. Bass

E. Bass

S.

Syn. Voice

Solo

Solo

160

E. Bass

E. Bass

S.

Syn. Voice

Solo

Solo

163

Bar. Tpt.

Tba.

E. Bass

E. Bass

S.

Syn. Voice

Vc.

Solo

Solo

166

Bar. Tpt.

Tba.

E. Bass

E. Bass

Vc.

Solo

169

E. Bass

E. Bass

Solo

Solo

171

E. Bass

E. Bass

Solo

Solo

173

E. Bass

E. Bass

Solo

Solo

175

E. Bass

E. Bass

Solo

Solo

177

E. Bass

E. Bass

Solo

Solo

180

Bar. Tpt.

E. Bass

E. Bass

Syn. Str.

Solo

Solo

Alto Saxophone

Mc Cartney Paul - Silly Love Songs

♩ = 124,000252

138

140

43

Mc Cartney Paul - Silly Love Songs

Baroque Trumpet

♩ = 124,000252

31 16

50

54

58 4

66 19

88

93

97 17

117

121

Baroque Trumpet

125

129

165

168

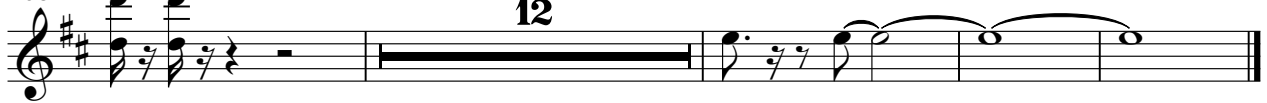

Mc Cartney Paul - Silly Love Songs

Tuba

♩ = 124,000252

31 16

50

54

58 4

66 19

89

94

99 17

120

125

2

Tuba

129

165

168

Mc Cartney Paul - Silly Love Songs

Percussion

♩ = 124,000252

4

7

10

14

19

23

27

31

35

V.S.

Percussion

85

89

93

97

101

105

107

109

111

113

V.S.

115

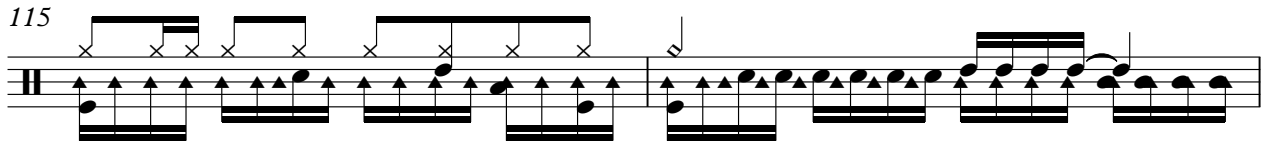

117

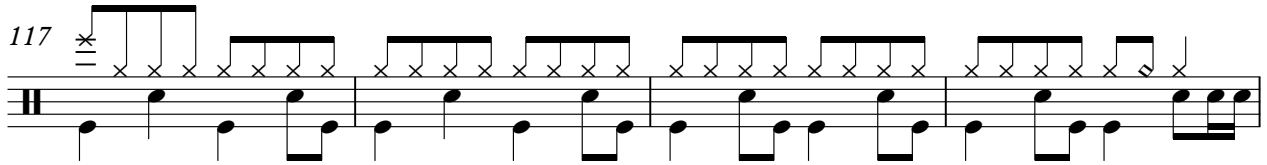

121

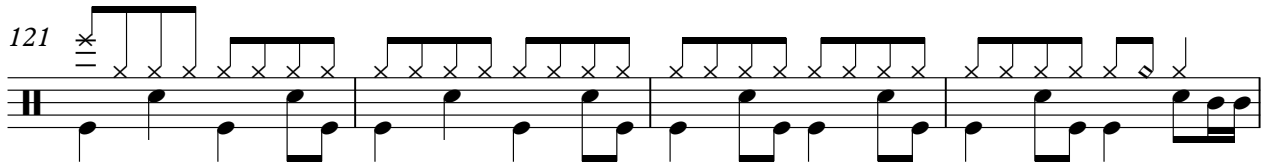

125

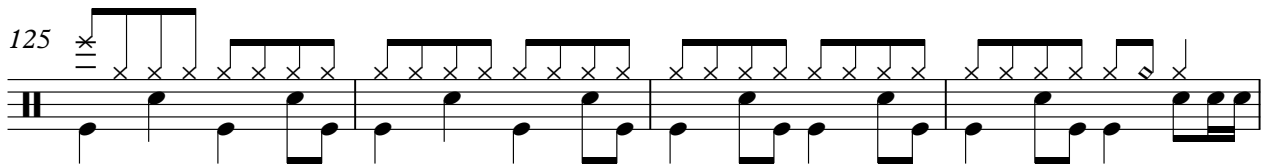

129

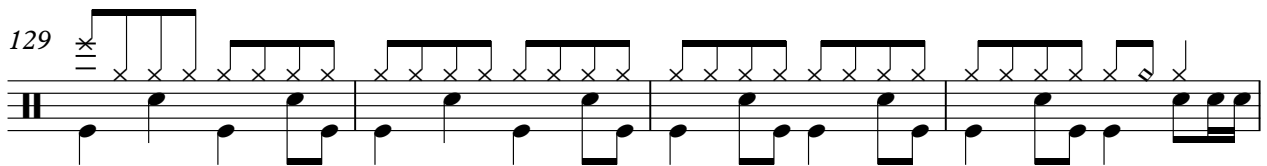

133

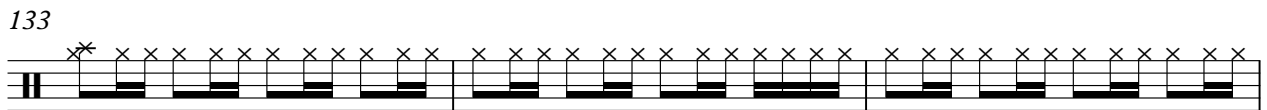

136

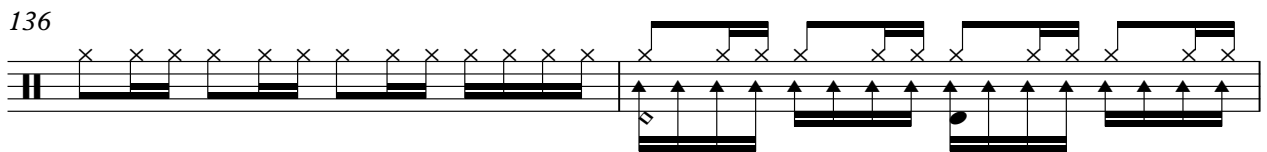

138

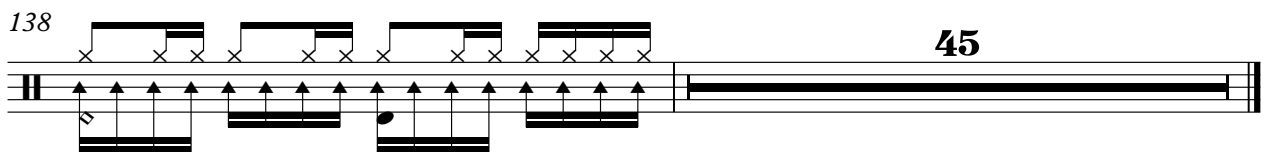

45

Tubular Bells

Mc Cartney Paul - Silly Love Songs

♩ = 124,000252

5

8

Mc Cartney Paul - Silly Love Songs

Electric Bass

♩ = 124,000252

9

13

17

21

25

32

36

40

44

48

V.S.

52

56

62

67

71

75

80

85

89

93

97

102

109

115

119

123

127

131

138

147

V.S.

152

156

160

165

169

173

177

180

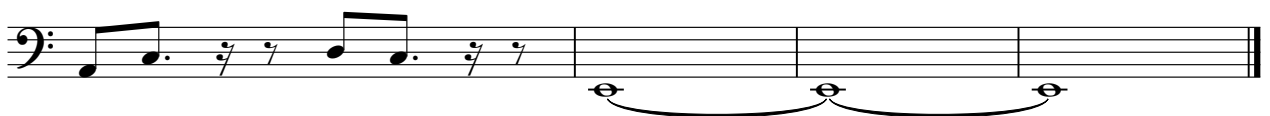

Mc Cartney Paul - Silly Love Songs

Electric Bass

♩ = 124,000252

9

11

14

16

19

22

24

27

89

91

94

97

99

113

116

118

121

123

126

129

131

16

149

152

155

158

161

164

166

V.S.

169

171

174

177

179

Mc Cartney Paul - Silly Love Songs

Soprano

♩ = 124,000252

49

56 51

112 24

141

145

149 3

154 3

159 3

163 19

♩ = 124,000252

56

60

66

74

75

152

157

162

19

Synth Strings

Mc Cartney Paul - Silly Love Songs

$\text{♩} = 124,000252$
40

47
16

70

74
107

Lead 4 (Chiff)

Mc Cartney Paul - Silly Love Songs

♩ = 124,000252

7

174

Mc Cartney Paul - Silly Love Songs

Violoncello

♩ = 124,000252

32

37

42

50

69

73

82

87

93

99

16

6

15

2

Violoncello

117

124

130

165

Mc Cartney Paul - Silly Love Songs

Solo

♩ = 124,000252

10

15

18

21

25

29

33

41

45

50

54

58

62

66

70

74

78

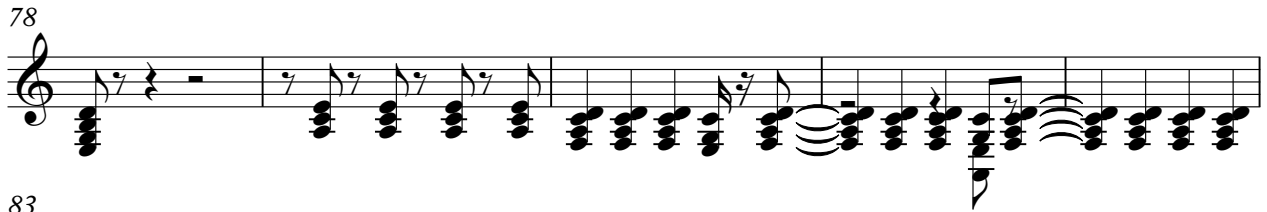

83

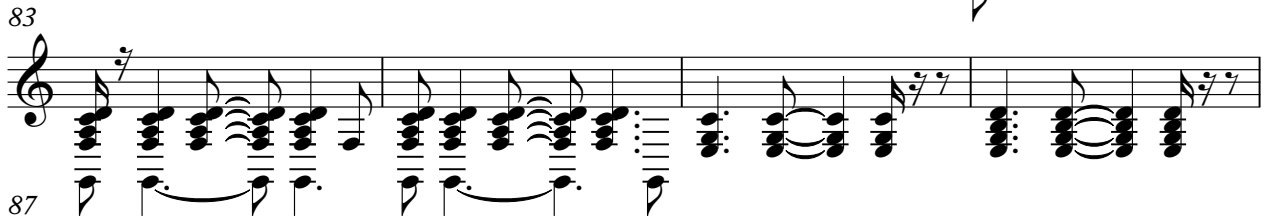

87

91

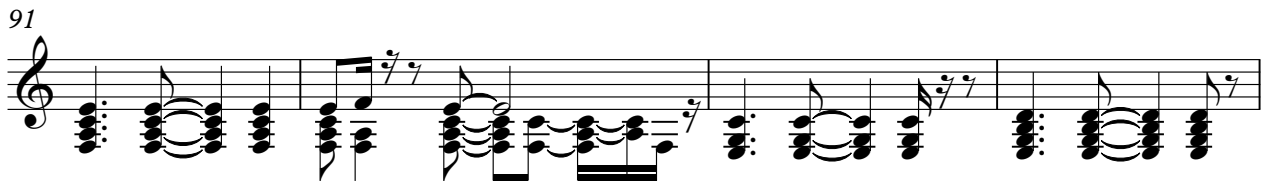

95

99

103

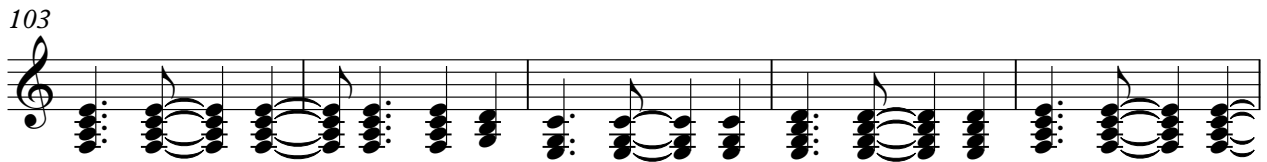

108

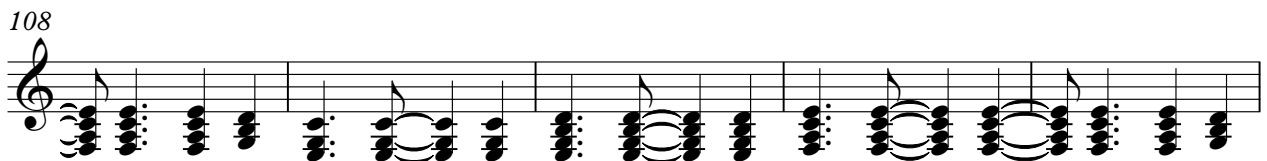

113

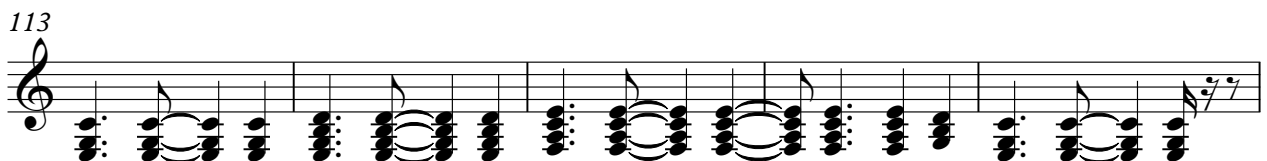

118

V.S.

Mc Cartney Paul - Silly Love Songs

Solo

♩ = 124,000252

13

16

21

26

31

38

46

52

57

62

159

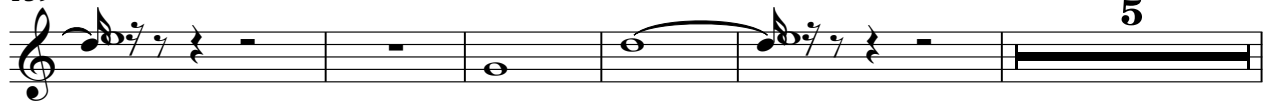

169

173

177

180

Applause

Mc Cartney Paul - Silly Love Songs

♩ = 124,000252

