

Kylie Minogue - Your Disco Needs You

♩ = 125,000000

midimania3k@hotmail.com

(c) 2001 MIDI MAN!A 3000

Enjoy

midimania3k.terrashare.c

om

This

MIDI

(c) 2001 MIDI MAN!A 3000!

midimania3k.terrashare.com / midimania3k@hotmail.com

MIDI

midimania3k@hotmail.com

5

6 6 6 6

6 6 6 3

om

This

MIDI

midimania3k.terrashare.c

(c) 2001 MIDI MAN!A 3000

midimania3k.terrashare.c

om

This

MIDI

midimania3k@hotmail.com

8

(c) 2001 MIDI MAN!A 3000

midimania3k.terrashare.c

This

MIDI

midimania3k@hotmail.com

10

(c) 2001 MIDI MAN!A 3000

midimania3k@hotmail.com

11

(c) 2001 MIDI MAN!A 3000

midimania3k@hotmail.com

12

(c) 2001 MIDI MAN!A 3000

13

midimania3k@hotmail.com

(c) 2001 MIDI MAN!A 3000

midimania3k.terrashare.c

//

14

midimania3k@hotmail.com

(c) 2001 MIDI MAN!A 3000

midimania3k.terrashare.c

midimania3k@hotmail.com

16

(c) 2001 MIDI MAN!A 3000

midimania3k@hotmail.com

18

(c) 2001 MIDI MAN!A 3000

midimania3k@hotmail.com

(c) 2001 MIDI MAN!A 3000

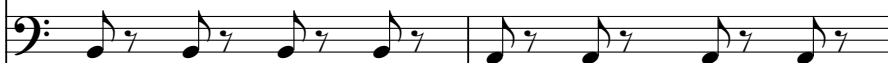

midimania3k.terrashare.c

om

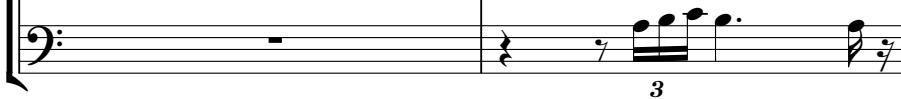

midimania3k@hotmail.com

22

(c) 2001 MIDI MAN!A 3000

midimania3k.terrashare.c

om

This

MIDI

midimania3k@hotmail.com

23

(c) 2001 MIDI MAN!A 3000

midimania3k.terrashare.c

om

This

midimania3k@hotmail.com

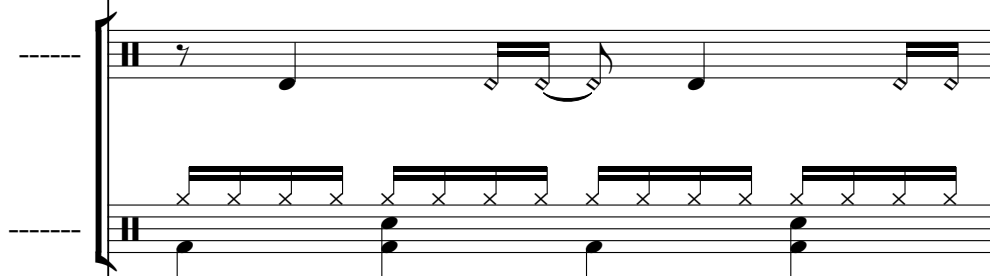
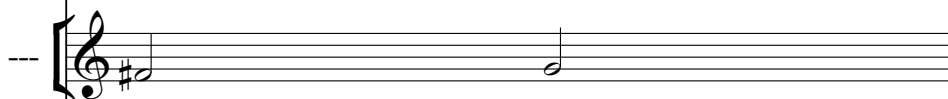
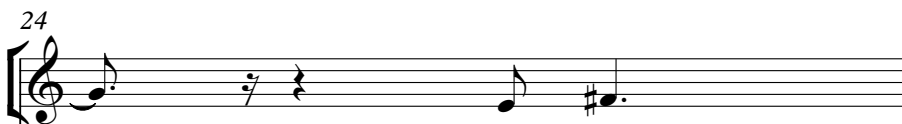

(c) 2001 MIDI MAN!A 3000

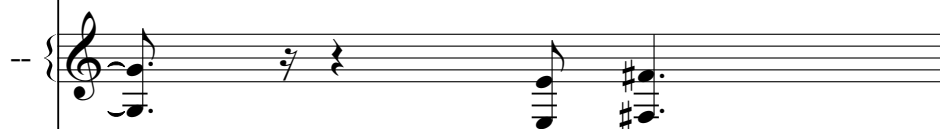

midimania3k.terrashare.c

om

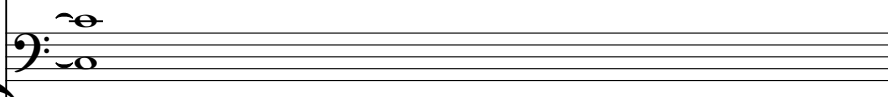

This

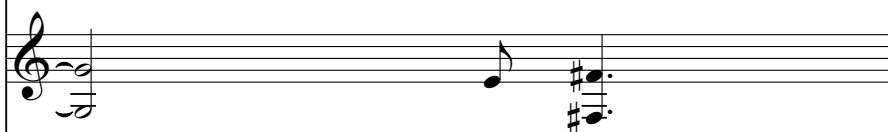

MIDI

midimania3k@hotmail.com

25

(c) 2001 MIDI MAN!A 3000

midimania3k.terrashare.c

om

This

MIDI

midimania3k@hotmail.com

26

(c) 2001 MIDI MAN!A 3000

midimania3k.terrashare.c

om

This

MIDI

midimania3k@hotmail.com

27

(c) 2001 MIDI MAN!A 3000

midimania3k.terrashare.c

om

This

MIDI

midimania3k@hotmail.com

28

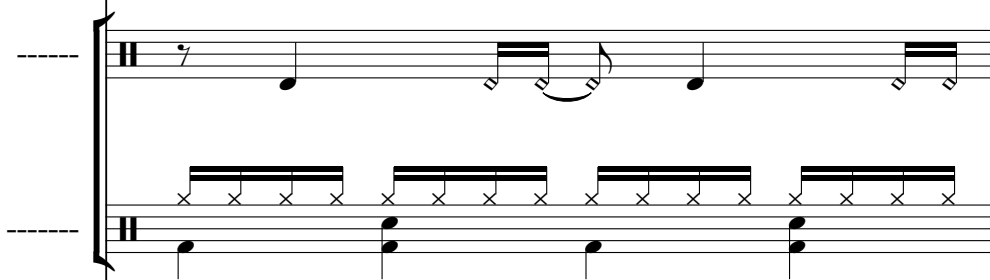
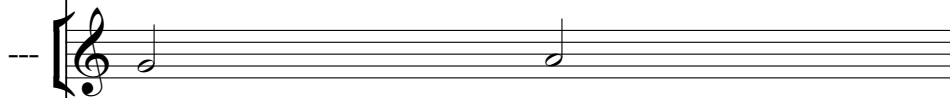

(c) 2001 MIDI MAN!A 3000

midimania3k.terrashare.c

om

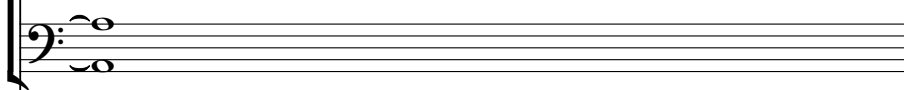

This

MIDI

midimania3k@hotmail.com

29

(c) 2001 MIDI MAN!A 3000

midimania3k.terrashare.c

om

This

MIDI

(c) 2001 MIDI MAN!A 3000

midimania3k.terrashare.c

om

midimania3k@hotmail.com

31

midimania3k.terrashare.c

This

MIDI

[illegible]

midimania3k@hotmail.com

34

midimania3k.terrashare.c

om

This

MIDI

Example 10.10 shows two staves of musical notation. The notation is rhythmic, using eighth and sixteenth notes with stems, and rests. The first staff has a treble clef and the second staff has a bass clef. The notation is divided into two measures by a vertical bar line. The first measure contains a sequence of notes and rests, and the second measure contains a similar sequence. The notation is written in a style that emphasizes the rhythmic structure of the music.

[illegible][illegible]

midimania3k@hotmail.com

37

(c) 2001 MIDI MAN!A 3000

midimania3k.terrashare.c

This

MIDI

midimania3k@hotmail.com

39

(c) 2001 MIDI MAN!A 3000

midimania3k.terrashare.c

om

midimania3k@hotmail.com

40

(c) 2001 MIDI MAN!A 3000

midimania3k.terrashare.c

om

41

midimania3k@hotmail.com

(c) 2001 MIDI MAN!A 3000

om

43

midimania3k@hotmail.com

(c) 2001 MIDI MAN!A 3000

midimania3k.terrashare.c

om

midimania3k@hotmail.com

45

(c) 2001 MIDI MAN!A 3000

midimania3k.terrashare.c

om

midimania3k@hotmail.com

47

(c) 2001 MIDI MAN!A 3000

om

midimania3k@hotmail.com

49

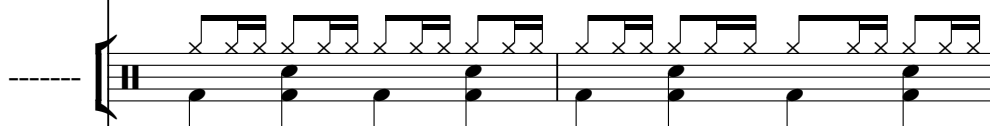
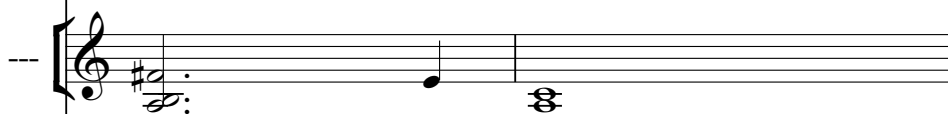

(c) 2001 MIDI MAN!A 3000

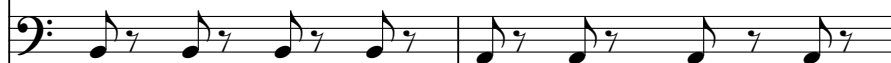

midimania3k.terrashare.c

om

This

midimania3k@hotmail.com

52

(c) 2001 MIDI MAN!A 3000

midimania3k.terrashare.c

om

This

midimania3k@hotmail.com

53

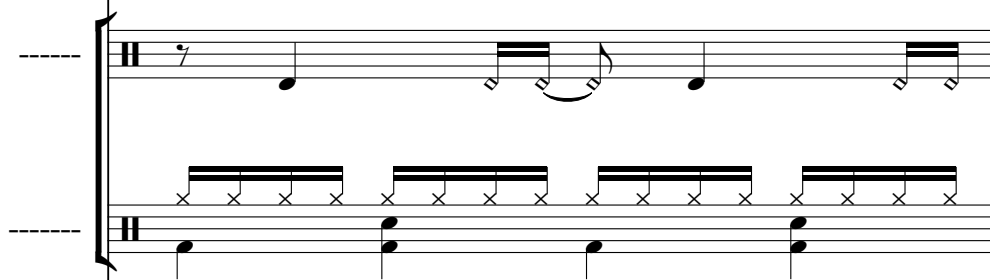
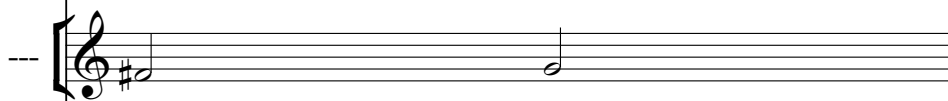
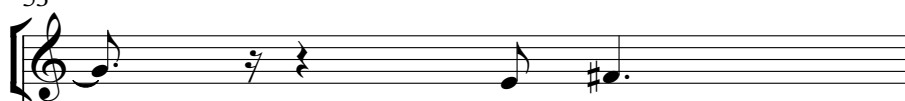

(c) 2001 MIDI MAN!A 3000

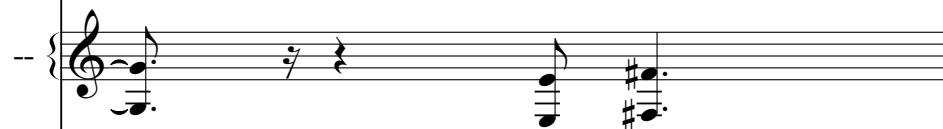

midimania3k.terrashare.c

om

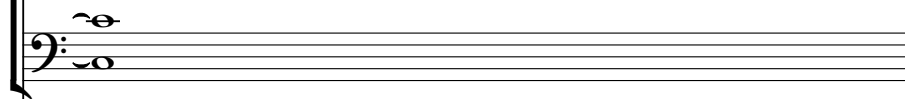

This

MIDI

midimania3k@hotmail.com

54

(c) 2001 MIDI MAN!A 3000

midimania3k.terrashare.c

om

This

MIDI

(c) 2001 MIDI MAN!A 3000

midimania3k@hotmail.com

56

(c) 2001 MIDI MAN!A 3000

midimania3k.terrashare.c

om

This

MIDI

midimania3k@hotmail.com

57

(c) 2001 MIDI MAN!A 3000

--

om

midimania3k.terrashare.c

This

MIDI

midimania3k@hotmail.com

58

(c) 2001 MIDI MAN!A 3000

midimania3k.terrashare.c

om

This

MIDI

midimania3k@hotmail.com

59

6 6 6 6

(c) 2001 MIDI MAN!A 3000

midimania3k.terrashare.c

om

midimania3k@hotmail.com

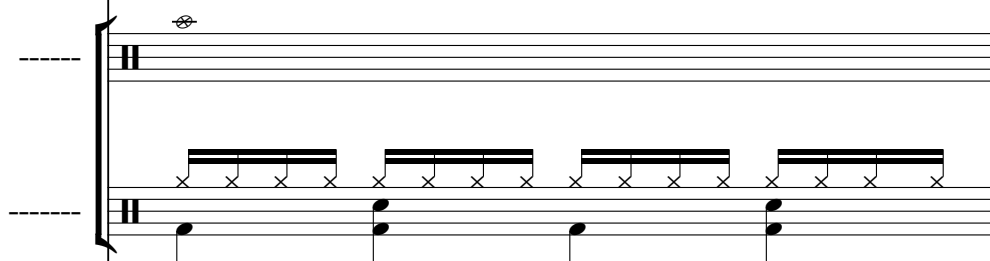
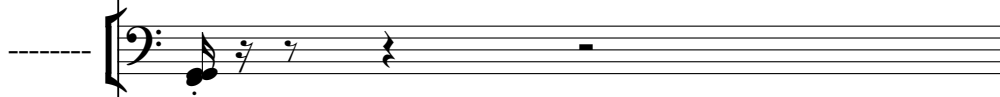
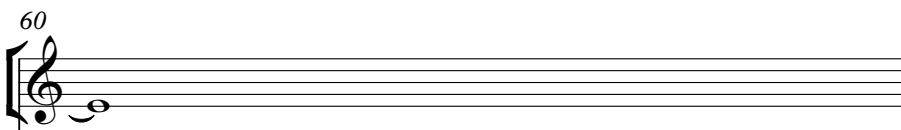

(c) 2001 MIDI MAN!A 3000

midimania3k.terrashare.c

om

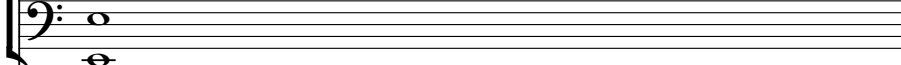

This

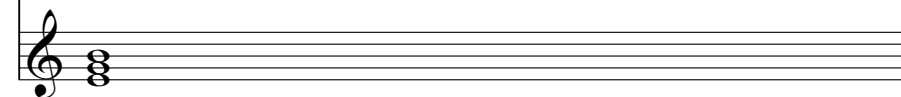

midimania3k@hotmail.com

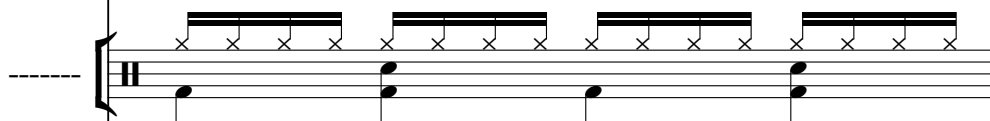
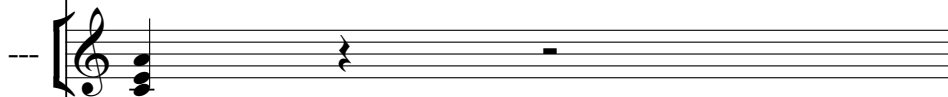

(c) 2001 MIDI MAN!A 3000

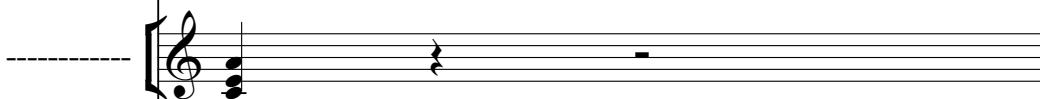

midimania3k.terrashare.c

om

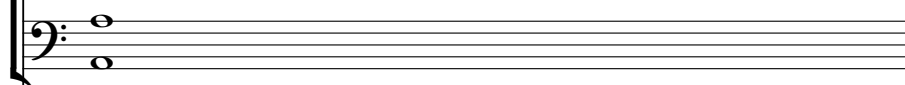

This

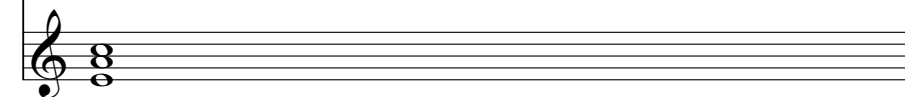

midimania3k@hotmail.com

(c) 2001 MIDI MAN!A 3000

midimania3k.terrashare.c

om

This

62

otmail.com

AN!A 3000

errashare.c

om

This

midimania3k@hotmail.com

64

(c) 2001 MIDI MAN!A 3000

midimania3k.terrashare.c

om

This

midimania3k@hotmail.com

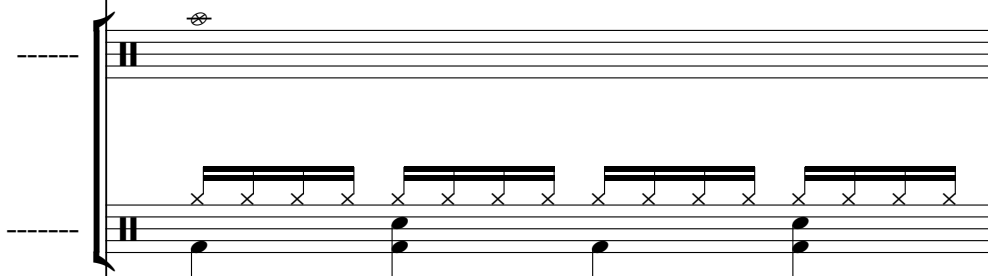
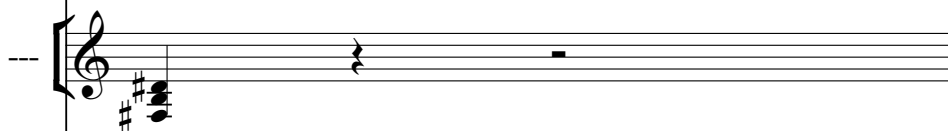
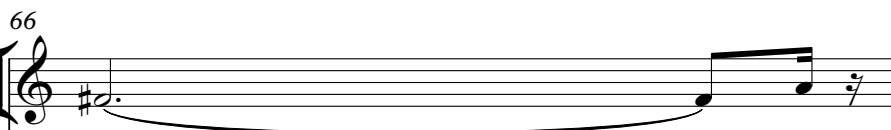

(c) 2001 MIDI MAN!A 3000

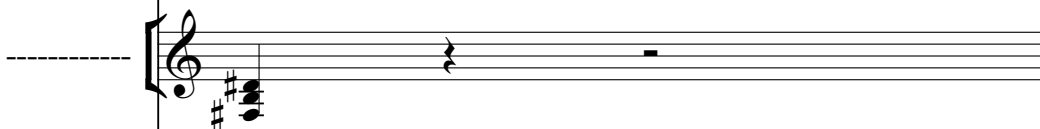

midimania3k.terrashare.c

om

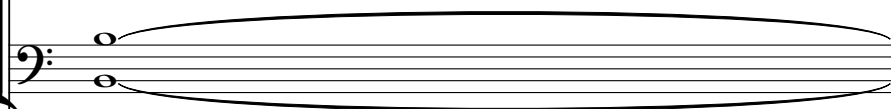

This

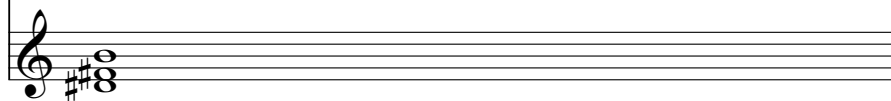

midimania3k@hotmail.com

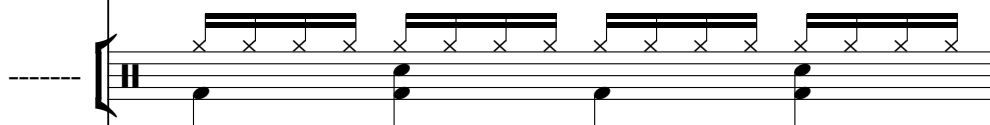
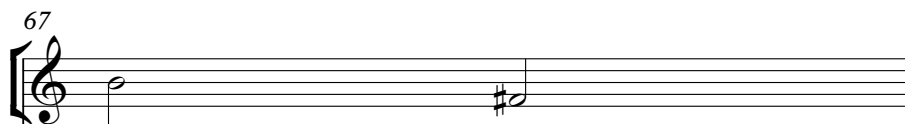

(c) 2001 MIDI MAN!A 3000

midimania3k.terrashare.c

om

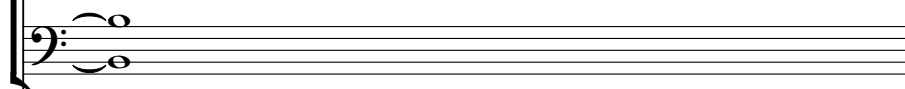

This

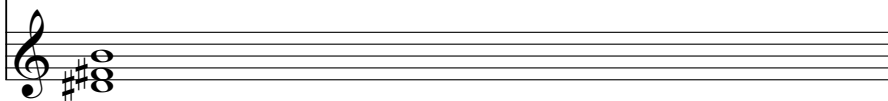

68

(c) 2001 MIDI MAN!A 3000

midimania3k.terrashare.c

om

This

midimania3k@hotmail.com

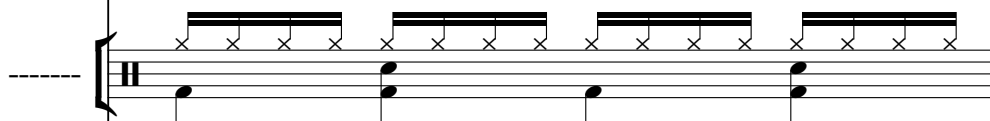
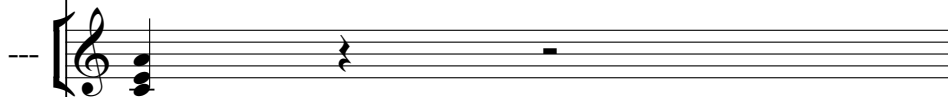

(c) 2001 MIDI MAN!A 3000

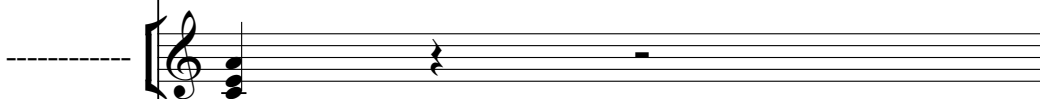

midimania3k.terrashare.c

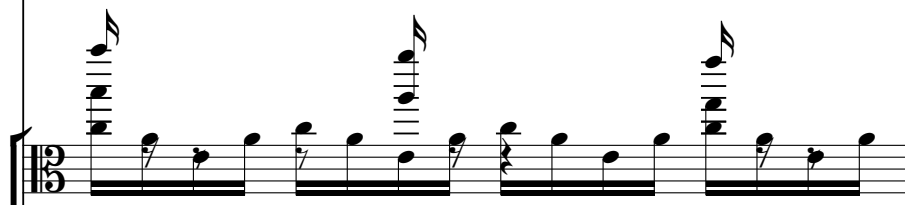

om

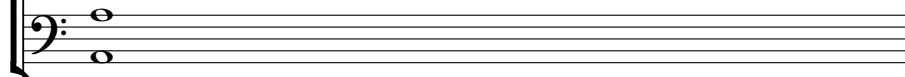

This

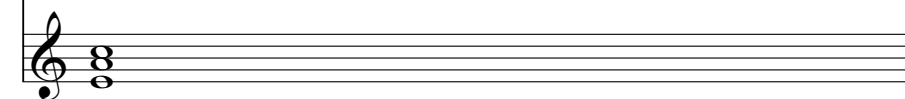

midimania3k@hotmail.com

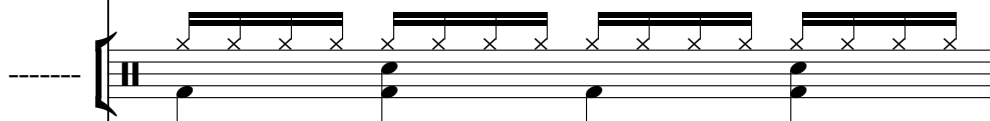
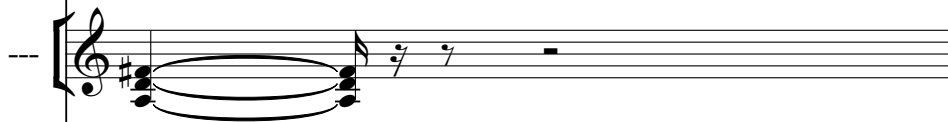
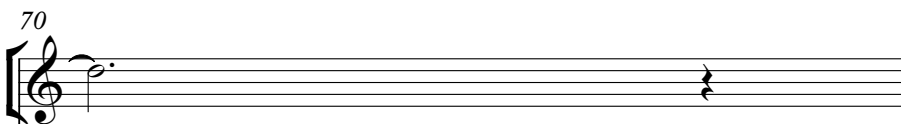

(c) 2001 MIDI MAN!A 3000

midimania3k.terrashare.c

om

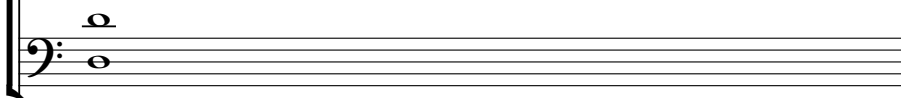

This

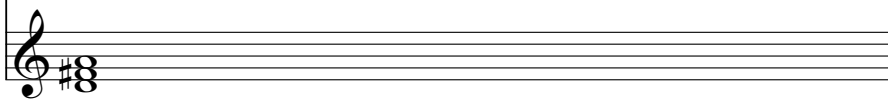

midimania3k@hotmail.com

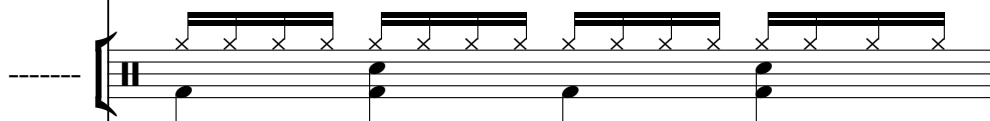
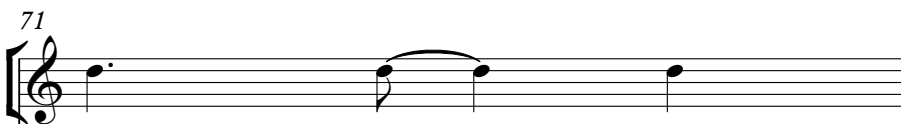

(c) 2001 MIDI MAN!A 3000

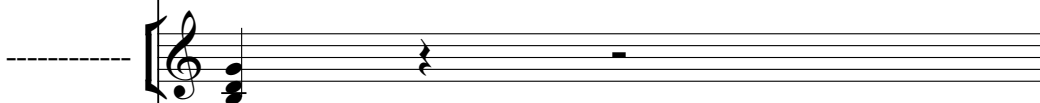

midimania3k.terrashare.c

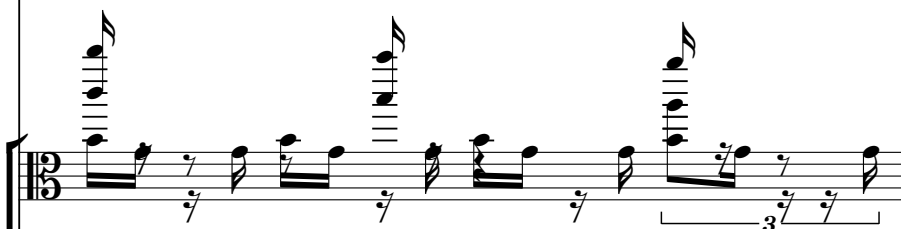

om

This

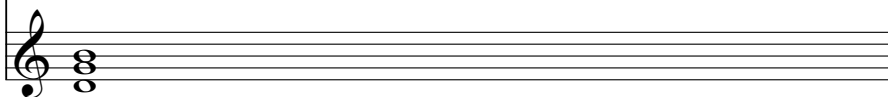

midimania3k@hotmail.com

72

(c) 2001 MIDI MAN!A 3000

midimania3k.terrashare.c

om

This

midimania3k@hotmail.com

74

(c) 2001 MIDI MAN!A 3000

midimania3k.terrashare.c

om

This

75

midimania3k@hotmail.com

(c) 2001 MIDI MAN!A 3000

midimania3k.terrashare.c

om

This

76

midimania3k@hotmail.com

(c) 2001 MIDI MAN!A 3000

midimania3k.terrashare.c

om

79

midimania3k@hotmail.com

midimania3k.terrashare.c

om

This

82

midimania3k@hotmail.com

midimania3k.terrashare.c

om

This

84

midimania3k@hotmail.com

midimania3k.terrashare.c

om

This

midimania3k@hotmail.com

85

midimania3k.terrashare.c

om

This

MIDI

midimania3k@hotmail.com

86

(c) 2001 MIDI MAN!A 3000

midimania3k.terrashare.c

om

This

midimania3k@hotmail.com

87

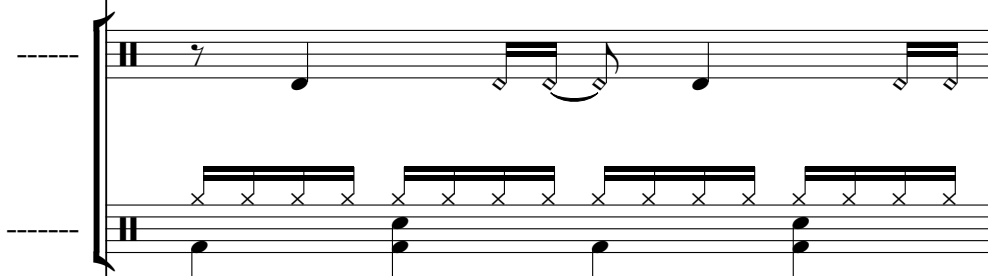
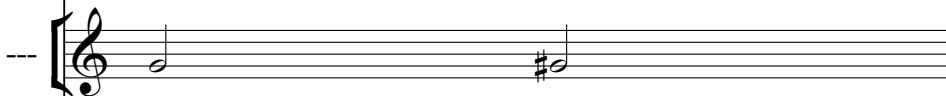
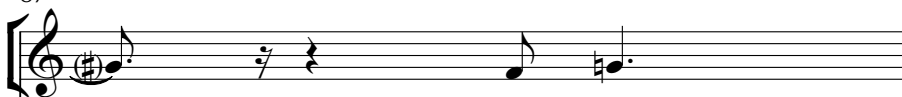

(c) 2001 MIDI MAN!A 3000

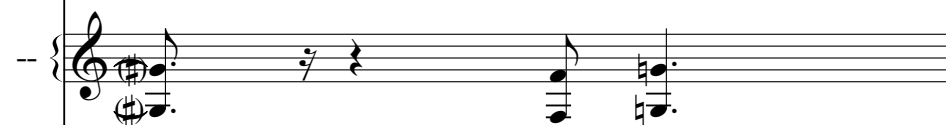

midimania3k.terrashare.c

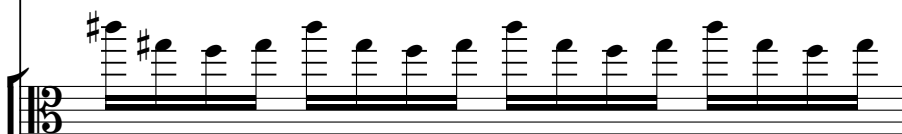

om

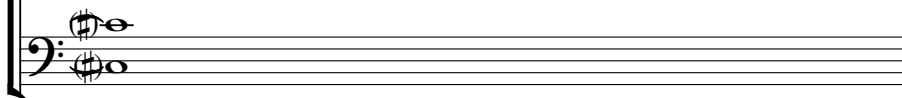

This

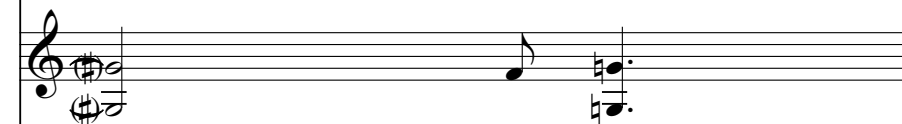

MIDI

midimania3k.terrashare.c

om

This

MIDI

midimania3k@hotmail.com

89

(c) 2001 MIDI MAN!A 3000

midimania3k.terrashare.c

om

This

MIDI

midimania3k@hotmail.com

90

(c) 2001 MIDI MAN!A 3000

midimania3k.terrashare.c

om

This

MIDI

midimania3k@hotmail.com

91

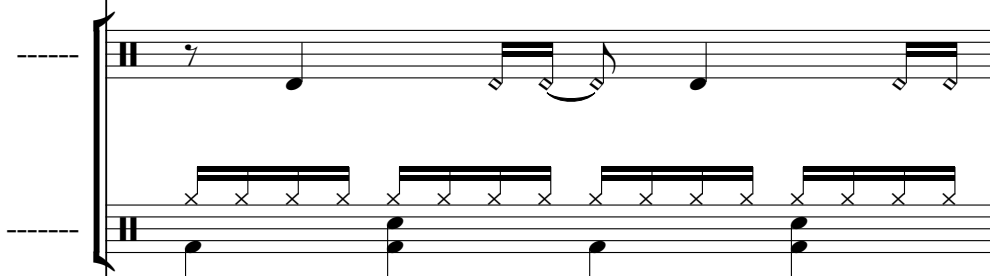
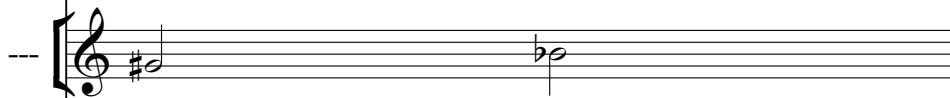

(c) 2001 MIDI MAN!A 3000

midimania3k.terrashare.c

om

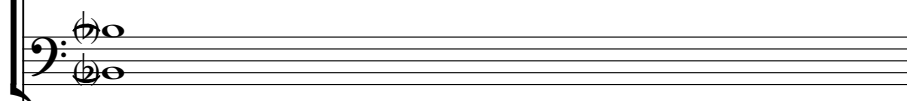

This

MIDI

midimania3k@hotmail.com

92

(c) 2001 MIDI MAN!A 3000

midimania3k.terrashare.c

om

This

MIDI

midimania3k@hotmail.com

93

midimania3k.terrashare.c

om

midimania3k@hotmail.com

94

(c) 2001 MIDI MAN!A 3000

midimania3k.terrashare.c

om

This

midimania3k@hotmail.com

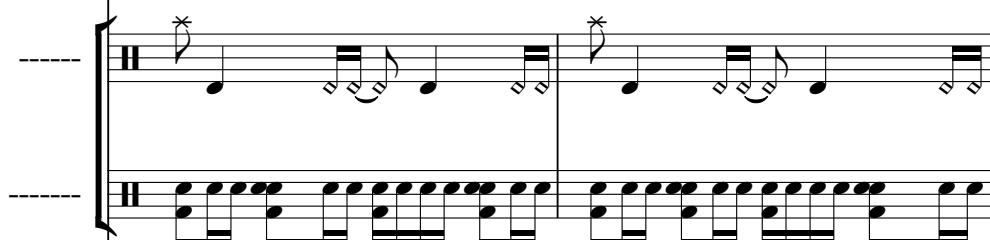
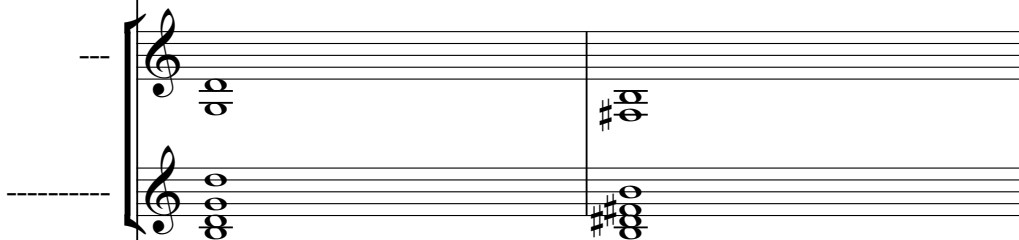

(c) 2001 MIDI MAN!A 3000

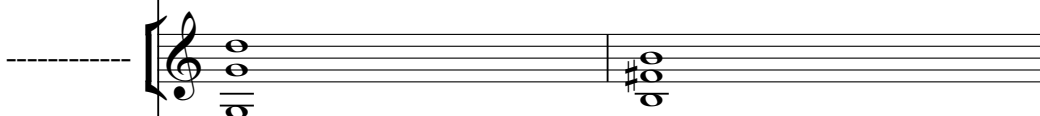
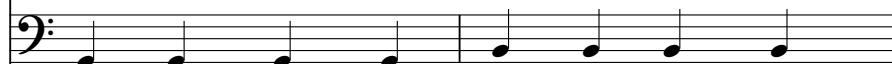

midimania3k.terrashare.c

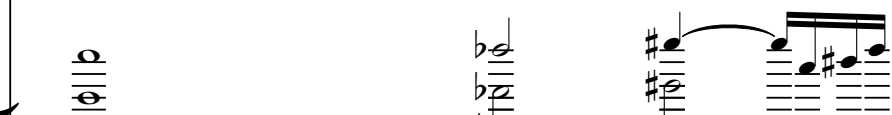

om

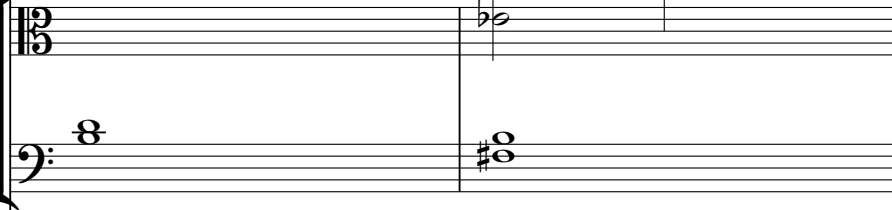

This

midimania3k@hotmail.com

98

(c) 2001 MIDI MAN!A 3000

midimania3k.terrashare.c

om

This

midimania3k@hotmail.com

99

(c) 2001 MIDI MAN!A 3000

midimania3k.terrashare.c

om

This

midimania3k@hotmail.com

101

(c) 2001 MIDI MAN!A 3000

midimania3k.terrashare.c

om

This

midimania3k@hotmail.com

102

(c) 2001 MIDI MAN!A 3000

midimania3k.terrashare.c

om

This

midimania3k@hotmail.com

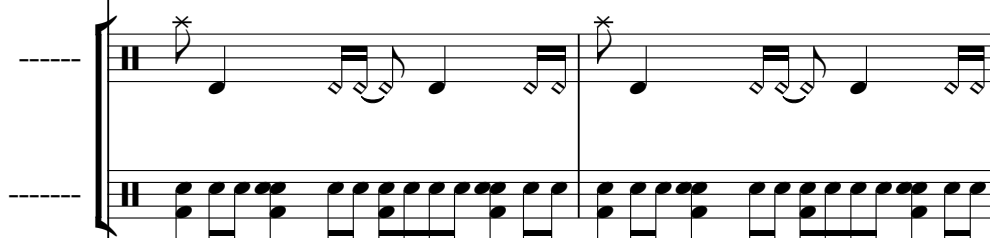
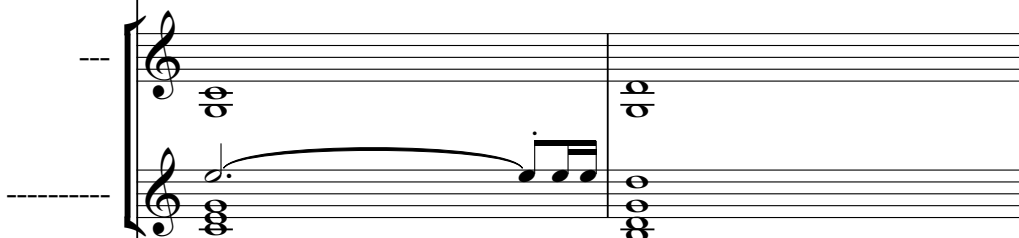

(c) 2001 MIDI MAN!A 3000

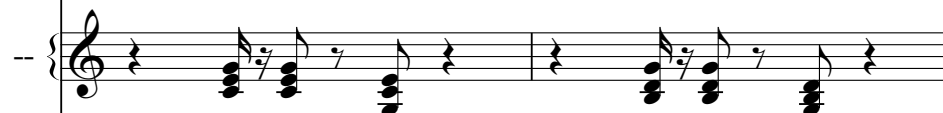
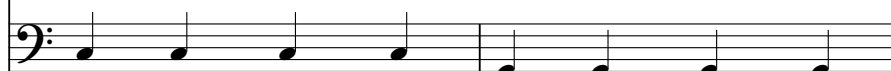

midimania3k.terrashare.c

om

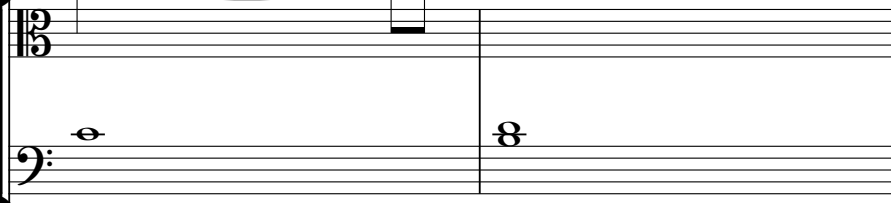

This

(c) 2001 MIDI MAN!A 3000

midimania3k@hotmail.com

106

(c) 2001 MIDI MAN!A 3000

midimania3k.terrashare.c

om

This

(c) 2001 MIDI MAN!A 3000

midimania3k.terrashare.c

om

This

[illegible]

midimania3k@hotmail.com

109

(c) 2001 MIDI MAN!A 3000

midimania3k.terrashare.c

om

This

midimania3k@hotmail.com

110

6 6 6 6

(c) 2001 MIDI MAN!A 3000

midimania3k.terrashare.c

om

This

o

111

(c) 2001 MIDI MAN!A 3000

Enjoy

midimania3k.terrashare.c

om

This

Kylie Minogue - Your Disco Needs You

♩ = 125,000000

39

This block contains musical notation for measures 39 and 40. Measure 39 is a whole rest. Measure 40 consists of four groups of eighth notes, each beamed together and marked with a '3' for triplet. The notes are G4, A4, B4, and C5. The key signature has three sharps (F#, C#, G#) and the time signature is 4/4.

41

72

This block contains musical notation for measures 41 through 72. Measure 41 is a whole rest. Measures 42 through 72 are also whole rests. The key signature has three sharps (F#, C#, G#) and the time signature is 4/4.

(c) 2001 MIDI MAN!A 3000!

midimania3k.terrashare.com / midimania3k@hotmail.com

♩ = 125,000000

6

10

14

18

23

27

31

35

39

(c) 2001 MIDI MAN!A 3000!

midimania3k.terrashare.com / midimania3k@hotmail.com

V.S.

43

47

52

56

61

67

74

80

84

88

92

96

100

104

107

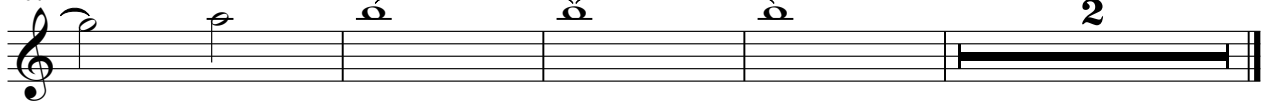

Kylie Minogue - Your Disco Needs You

-

♩ = 125,000000

6

10

21

34

39

55

97

102

106

3

(c) 2001 MIDI MAN!A 3000!

midimania3k.terrashare.com / midimania3k@hotmail.com

Kylie Minogue - Your Disco Needs You

♩ = 125,000000

10

24

32

47

55

62

68

74

88

(c) 2001 MIDI MAN!A 3000!

midimania3k.terrashare.com / midimania3k@hotmail.com

— — —

Kylie Minogue - Your Disco Needs You

♩ = 125,000000

22

27

22

53

59

27

90

20

(c) 2001 MIDI MAN!A 3000!
midimania3k.terrashare.com / midimania3k@hotmail.com

Kylie Minogue - Your Disco Needs You

♩ = 125,000000

8 13

26

33 13

52

58 25

87

94

101

107

(c) 2001 MIDI MAN!A 3000!

midimania3k.terrashare.com / midimania3k@hotmail.com

Kylie Minogue - Your Disco Needs You

♩ = 125,000000

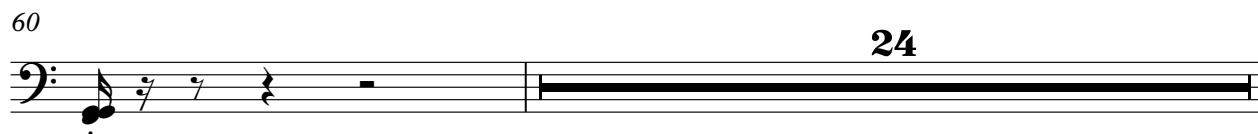
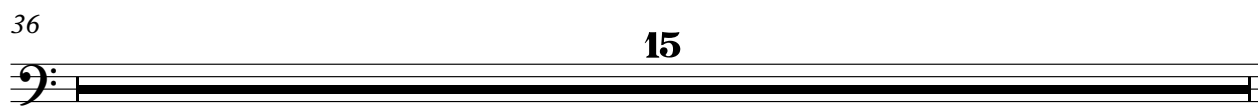
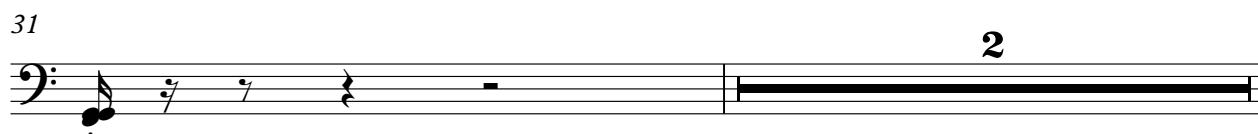
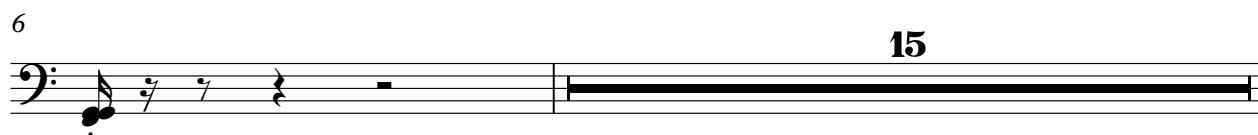

(c) 2001 MIDI MAN!A 3000!

midimania3k.terrashare.com / midimania3k@hotmail.com

2

85

87

94

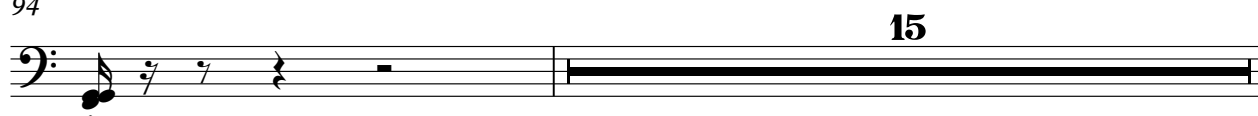

110

111

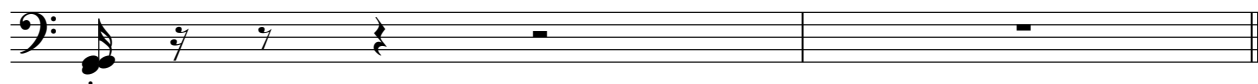

Kylie Minogue - Your Disco Needs You

♩ = 125,000000

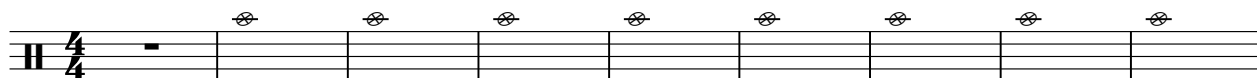

10

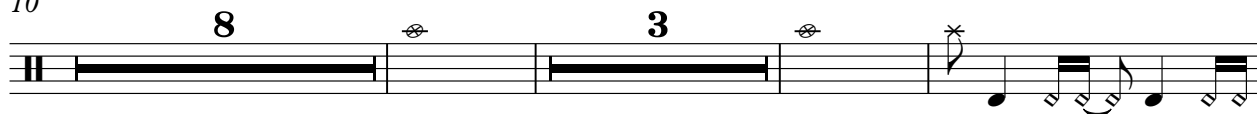

24

28

34

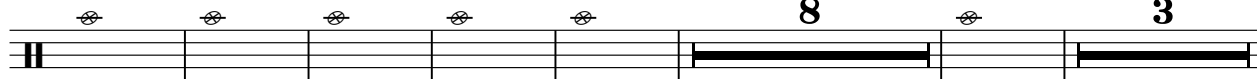

51

55

59

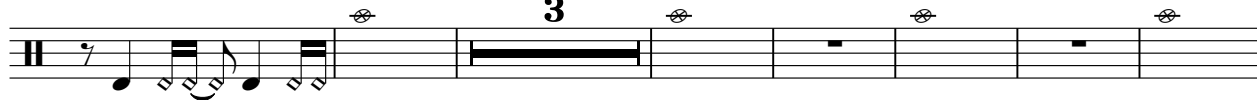

69

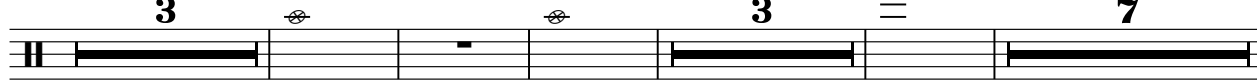

(c) 2001 MIDI MAN!A 3000!

midimania3k.terrashare.com / midimania3k@hotmail.com

[illegible]

Kylie Minogue - Your Disco Needs You

♩ = 125,000000

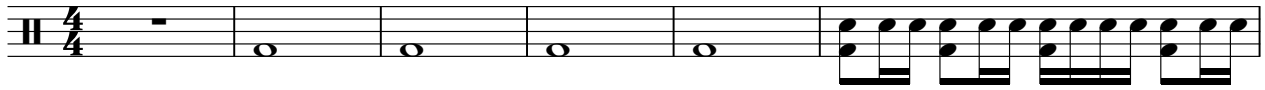

7

10

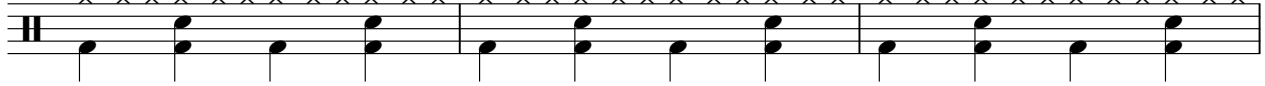

13

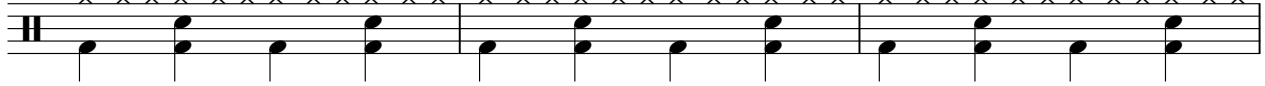

16

19

22

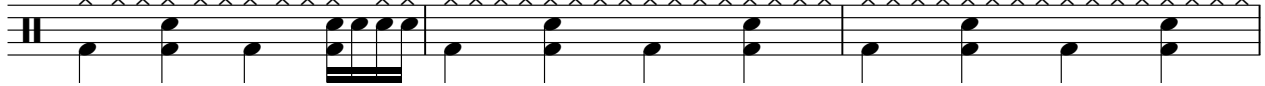

25

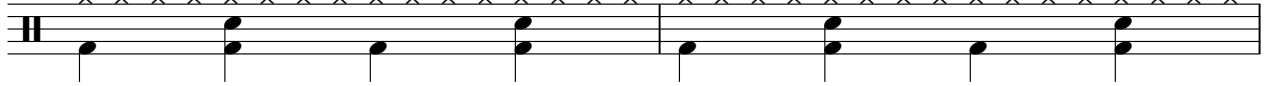

27

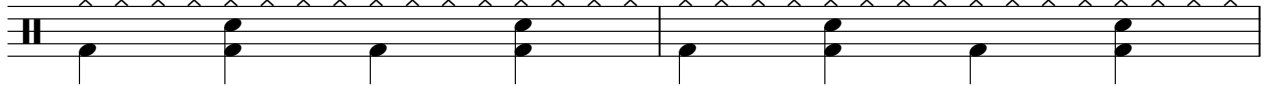

29

(c) 2001 MIDI MAN!A 3000!

midimania3k.terrashare.com / midimania3k@hotmail.com

V.S.

34

38

41

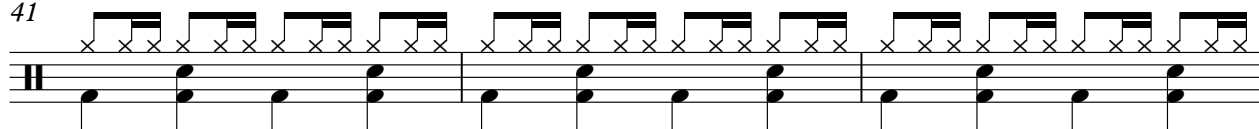

44

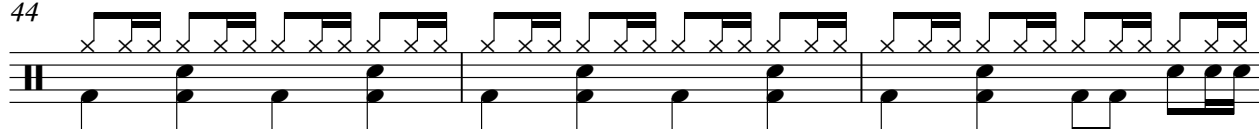

47

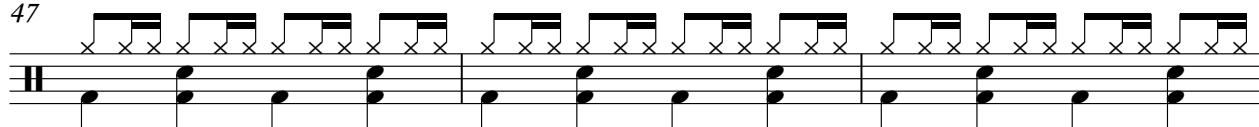

50

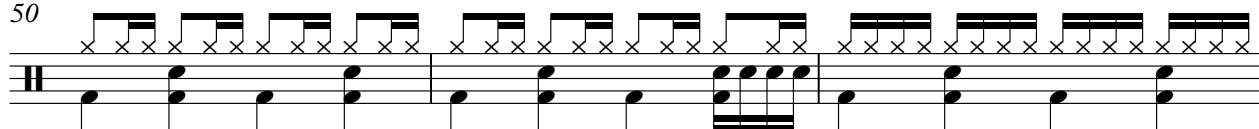

53

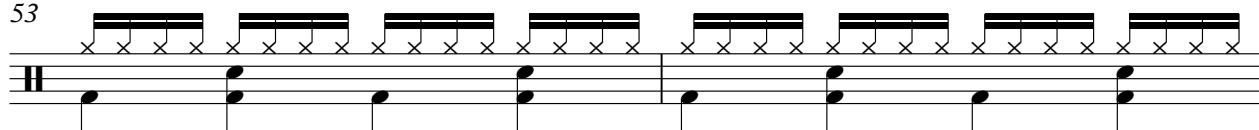

55

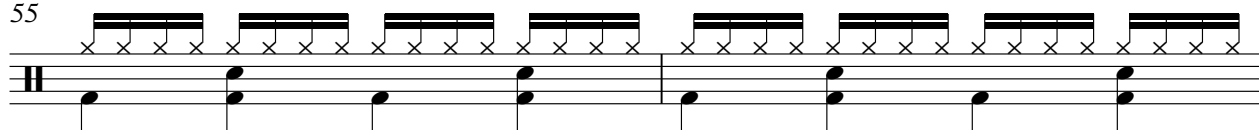

57

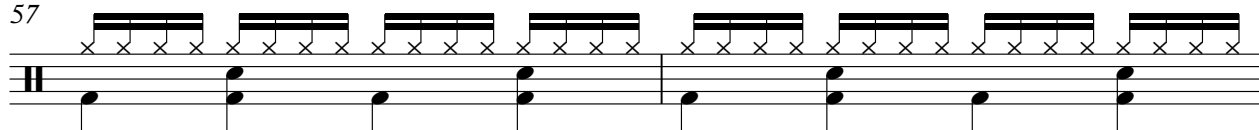

59

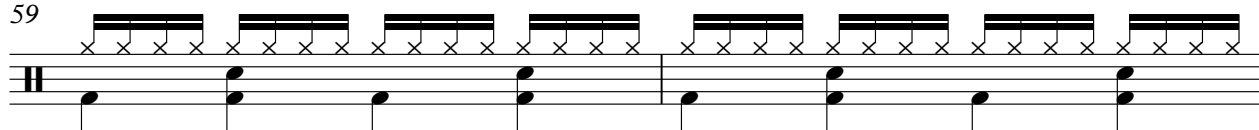

61

63

65

67

69

71

73

75

77

7

85

88

90

92

95

98

101

104

107

109

Kylie Minogue - Your Disco Needs You
(c) 2001 MIDI MAN!A 3000

♩ = 125,000000
5

10

14

18

22

25

28

30

4

The bass line of 'The Rose Tree' is written on a single staff with a bass clef. It consists of five measures. The first four measures each contain four eighth notes, and the fifth measure contains two eighth notes. The notes are: G2, A2, B2, C3 (first measure); D3, E3, F3, G3 (second measure); A3, B3, C4, D4 (third measure); E4, F4, G4, A4 (fourth measure); and B4, C5 (fifth measure).

The bass line of 'The Rose Tree' is written in 3/4 time on a single staff. It begins with a bass clef and a key signature of one flat (B-flat). The melody consists of eighth and sixteenth notes, with a final quarter note in each measure. The notes are: G2, A2, Bb2, A2, G2, F2, E2, D2, C2, Bb1, A1, G1, F1, E1, D1, C1, Bb0, A0, G0, F0, E0, D0, C0, Bb-1, A-1, G-1, F-1, E-1, D-1, C-1, Bb-2, A-2, G-2, F-2, E-2, D-2, C-2, Bb-3, A-3, G-3, F-3, E-3, D-3, C-3, Bb-4, A-4, G-4, F-4, E-4, D-4, C-4, Bb-5, A-5, G-5, F-5, E-5, D-5, C-5, Bb-6, A-6, G-6, F-6, E-6, D-6, C-6, Bb-7, A-7, G-7, F-7, E-7, D-7, C-7, Bb-8, A-8, G-8, F-8, E-8, D-8, C-8, Bb-9, A-9, G-9, F-9, E-9, D-9, C-9, Bb-10, A-10, G-10, F-10, E-10, D-10, C-10, Bb-11, A-11, G-11, F-11, E-11, D-11, C-11, Bb-12, A-12, G-12, F-12, E-12, D-12, C-12, Bb-13, A-13, G-13, F-13, E-13, D-13, C-13, Bb-14, A-14, G-14, F-14, E-14, D-14, C-14, Bb-15, A-15, G-15, F-15, E-15, D-15, C-15, Bb-16, A-16, G-16, F-16, E-16, D-16, C-16, Bb-17, A-17, G-17, F-17, E-17, D-17, C-17, Bb-18, A-18, G-18, F-18, E-18, D-18, C-18, Bb-19, A-19, G-19, F-19, E-19, D-19, C-19, Bb-20, A-20, G-20, F-20, E-20, D-20, C-20, Bb-21, A-21, G-21, F-21, E-21, D-21, C-21, Bb-22, A-22, G-22, F-22, E-22, D-22, C-22, Bb-23, A-23, G-23, F-23, E-23, D-23, C-23, Bb-24, A-24, G-24, F-24, E-24, D-24, C-24, Bb-25, A-25, G-25, F-25, E-25, D-25, C-25, Bb-26, A-26, G-26, F-26, E-26, D-26, C-26, Bb-27, A-27, G-27, F-27, E-27, D-27, C-27, Bb-28, A-28, G-28, F-28, E-28, D-28, C-28, Bb-29, A-29, G-29, F-29, E-29, D-29, C-29, Bb-30, A-30, G-30, F-30, E-30, D-30, C-30, Bb-31, A-31, G-31, F-31, E-31, D-31, C-31, Bb-32, A-32, G-32, F-32, E-32, D-32, C-32, Bb-33, A-33, G-33, F-33, E-33, D-33, C-33, Bb-34, A-34, G-34, F-34, E-34, D-34, C-34, Bb-35, A-35, G-35, F-35, E-35, D-35, C-35, Bb-36, A-36, G-36, F-36, E-36, D-36, C-36, Bb-37, A-37, G-37, F-37, E-37, D-37, C-37, Bb-38, A-38, G-38, F-38, E-38, D-38, C-38, Bb-39, A-39, G-39, F-39, E-39, D-39, C-39, Bb-40, A-40, G-40, F-40, E-40, D-40, C-40, Bb-41, A-41, G-41, F-41, E-41, D-41, C-41, Bb-42, A-42, G-42, F-42, E-42, D-42, C-42, Bb-43, A-43, G-43, F-43, E-43, D-43, C-43, Bb-44, A-44, G-44, F-44, E-44, D-44, C-44, Bb-45, A-45, G-45, F-45, E-45, D-45, C-45, Bb-46, A-46, G-46, F-46, E-46, D-46, C-46, Bb-47, A-47, G-47, F-47, E-47, D-47, C-47, Bb-48, A-48, G-48, F-48, E-48, D-48, C-48, Bb-49, A-49, G-49, F-49, E-49, D-49, C-49, Bb-50, A-50, G-50, F-50, E-50, D-50, C-50, Bb-51, A-51, G-51, F-51, E-51, D-51, C-51, Bb-52, A-52, G-52, F-52, E-52, D-52, C-52, Bb-53, A-53, G-53, F-53, E-53, D-53, C-53, Bb-54, A-54, G-54, F-54, E-54, D-54, C-54, Bb-55, A-55, G-55, F-55, E-55, D-55, C-55, Bb-56, A-56, G-56, F-56, E-56, D-56, C-56, Bb-57, A-57, G-57, F-57, E-57, D-57, C-57, Bb-58, A-58, G-58, F-58, E-58, D-58, C-58, Bb-59, A-59, G-59, F-59, E-59, D-59, C-59, Bb-60, A-60, G-60, F-60, E-60, D-60, C-60, Bb-61, A-61, G-61, F-61, E-61, D-61, C-61, Bb-62, A-62, G-62, F-62, E-62, D-62, C-62, Bb-63, A-63, G-63, F-63, E-63, D-63, C-63, Bb-64, A-64, G-64, F-64, E-64, D-64, C-64, Bb-65, A-65, G-65, F-65, E-65, D-65, C-65, Bb-66, A-66, G-66, F-66, E-66, D-66, C-66, Bb-67, A-67, G-67, F-67, E-67, D-67, C-67, Bb-68, A-68, G-68, F-68, E-68, D-68, C-68, Bb-69, A-69, G-69, F-69, E-69, D-69, C-69, Bb-70, A-70, G-70, F-70, E-70, D-70, C-70, Bb-71, A-71, G-71, F-71, E-71, D-71, C-71, Bb-72, A-72, G-72, F-72, E-72, D-72, C-72, Bb-73, A-73, G-73, F-73, E-73, D-73, C-73, Bb-74, A-74, G-74, F-74, E-74, D-74, C-74, Bb-75, A-75, G-75, F-75, E-75, D-75, C-75, Bb-76, A-76, G-76, F-76, E-76, D-76, C-76, Bb-77, A-77, G-77, F-77, E-77, D-77, C-77, Bb-78, A-78, G-78, F-78, E-78, D-78, C-78, Bb-79, A-79, G-79, F-79, E-79, D-79, C-79, Bb-80, A-80, G-80, F-80, E-80, D-80, C-80, Bb-81, A-81, G-81, F-81, E-81, D-81, C-81, Bb-82, A-82, G-82, F-82, E-82, D-82, C-82, Bb-83, A-83, G-83, F-83, E-83, D-83, C-83, Bb-84, A-84, G-84, F-84, E-84, D-84, C-84, Bb-85, A-85, G-85, F-85, E-85, D-85, C-85, Bb-86, A-86, G-86, F-86, E-86, D-86, C-86, Bb-87, A-87, G-87, F-87, E-87, D-87, C-87, Bb-88, A-88, G-88, F-88, E-88, D-88, C-88, Bb-89, A-89, G-89, F-89, E-89, D-89, C-89, Bb-90, A-90, G-90, F-90, E-90, D-90, C-90, Bb-91, A-91, G-91, F-91, E-91, D-91, C-91, Bb-92, A-92, G-92, F-92, E-92, D-92, C-92, Bb-93, A-93, G-93, F-93, E-93, D-93, C-93, Bb-94, A-94, G-94, F-94, E-94, D-94, C-94, Bb-95, A-95, G-95, F-95, E-95, D-95, C-95, Bb-96, A-96, G-96, F-96, E-96, D-96, C-96, Bb-97, A-97, G-97, F-97, E-97, D-97, C-97, Bb-98, A-98, G-98, F-98, E-98, D-98, C-98, Bb-99, A-99, G-99, F-99, E-99, D-99, C-99, Bb-100, A-100, G-100, F-100, E-100, D-100, C-100, Bb-101, A-101, G-101, F-101, E-101, D-101, C-101, Bb-102, A-102, G-102, F-102, E-102, D-102, C-102, Bb-103, A-103, G-103, F-103, E-103, D-103, C-103, Bb-104, A-104, G-104, F-104, E-104, D-104, C-104, Bb-105, A-105, G-105, F-105, E-105, D-105, C-105, Bb-106, A-106, G-106, F-106, E-106, D-106, C-106, Bb-107, A-107, G-107, F-107, E-107, D-107, C-107, Bb-108, A-108, G-108, F-108, E-108, D-108, C-108, Bb-109, A-109, G-109, F-109, E-109, D-109, C-109, Bb-110, A-1

The bass line of 'The Rose Tree' is written in 3/4 time. It consists of four measures. The first measure contains a quarter note G2, an eighth note A2, and a quarter note B2. The second measure contains a quarter note C3, an eighth note D3, and a quarter note E3. The third measure contains a quarter note F3, an eighth note G3, and a quarter note A3. The fourth measure contains a quarter note B3, an eighth note C4, and a quarter note D4. The key signature has one flat (Bb), and the time signature is 3/4.

56

Example 10

[illegible]

70

73

76

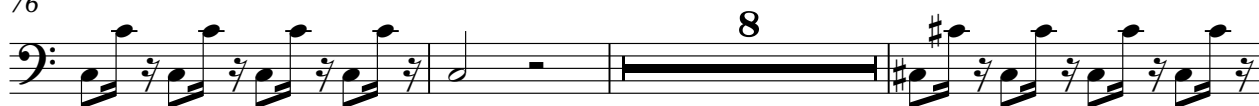

87

90

94

100

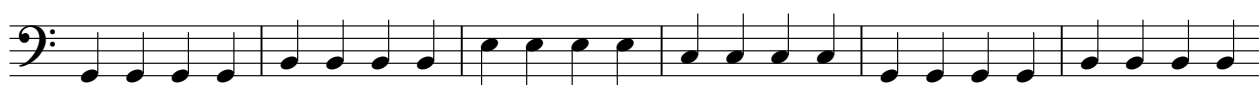

106

109

Kylie Minogue - Your Disco Needs You

♩ = 125,000000

7 13

25

31

38 13

56

62

68

74 10

88

(c) 2001 MIDI MAN!A 3000!

midimania3k.terrashare.com / midimania3k@hotmail.com

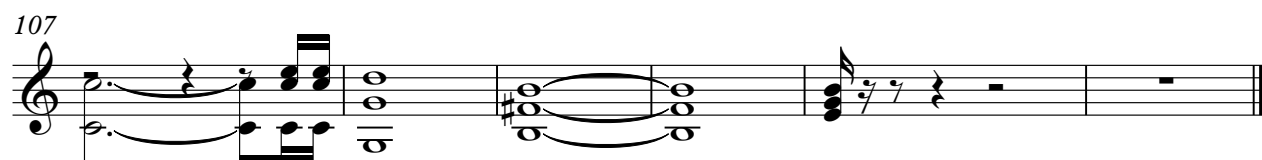
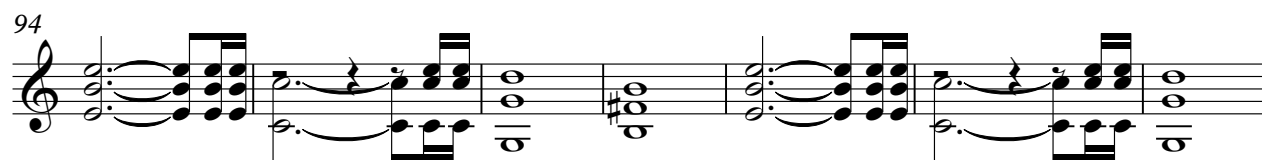

Kylie Minogue - Your Disco Needs You

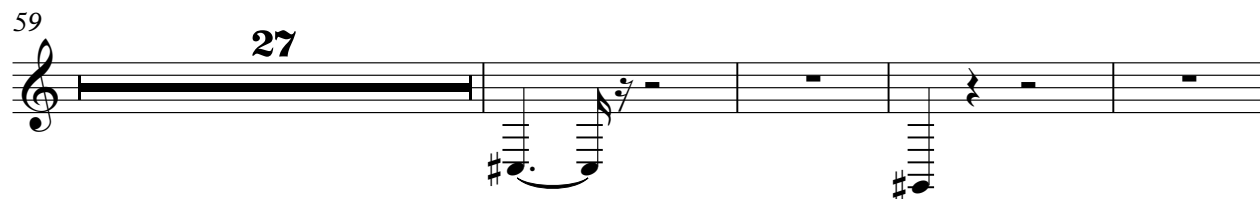
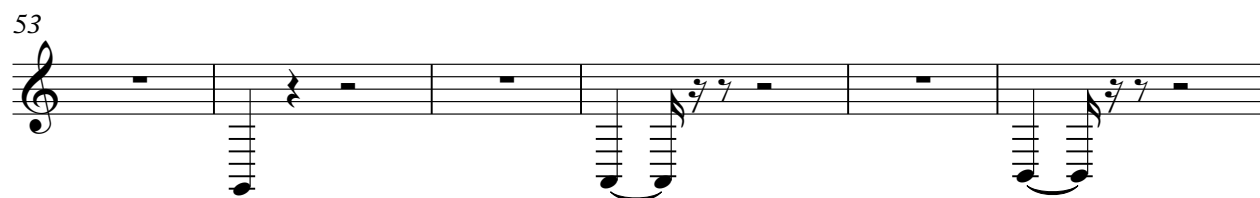
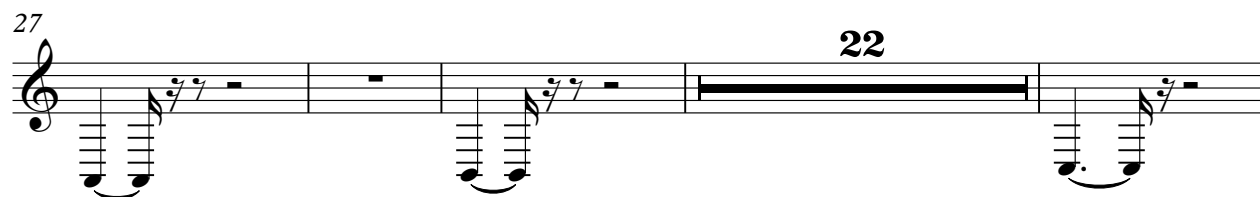
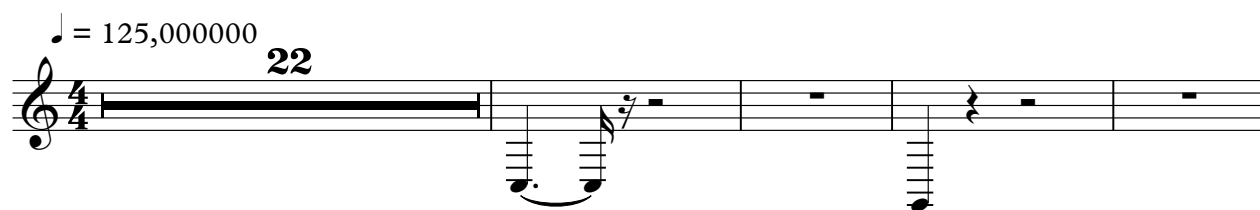

(c) 2001 MIDI MAN!A 3000!

midimania3k.terrashare.com / midimania3k@hotmail.com

Enjoy

Kylie Minogue - Your Disco Needs You

(c) 2001 MIDI MAN!A 3000!

midimania3k.terrashare.com / midimania3k@hotmail.com

Kylie Minogue - Your Disco Needs You

♩ = 125,000000

9

12

14

16

21

39

41

43

45

46

66

(c) 2001 MIDI MAN!A 3000!

midimania3k.terrashare.com / midimania3k@hotmail.com

Kylie Minogue - Your Disco Needs You

--

♩ = 125,000000

6

10

12

25

29

34

39

3

8

52

56

(c) 2001 MIDI MANIA 30001

midimania3k.terrashare.com / midimania3k@hotmail.com

—

106

109

Kylie Minogue - Your Disco Needs You
midimania3k.terrashare.c

♩ = 125,000000

4

5

6

13

21

24

26

28

30

6

3

6

3

6

2

(c) 2001 MIDI MAN!A 3000!

midimania3k.terrashare.com / midimania3k@hotmail.com

2

midimania3k.terrashare.c

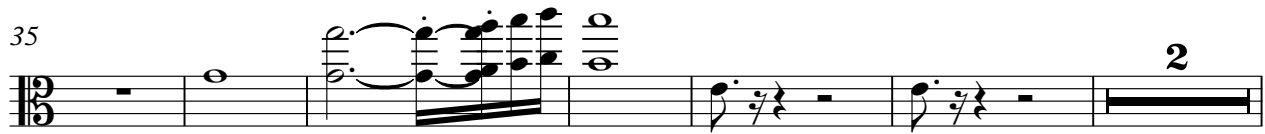

67

69

71

73

75

78

86

88

90

92

V.S.

4
97

midimania3kterrashare

102

107

om

Kylie Minogue - Your Disco Needs You

♩ = 125,000000

4 14

21

28 3

36 3

44

49 3

55

63

71

77

(c) 2001 MIDI MAN!A 3000!

midimania3k.terrashare.com / midimania3k@hotmail.com

2

om

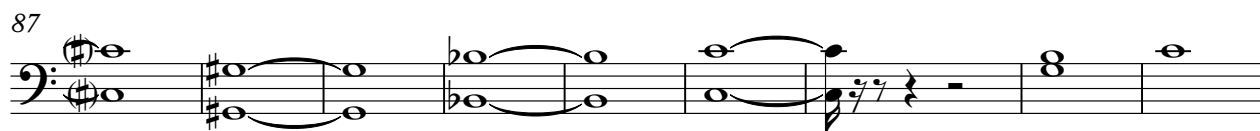

This Kylie Minogue - Your Disco Needs You

♩ = 125,000000

7 12

23

28

34

39 12

54

60

69 2

(c) 2001 MIDI MAN!A 3000!

midimania3k.terrashare.com / midimania3k@hotmail.com

♩ = 125,000000

7 12

24

30

36 12

53

59 26

89 20

(c) 2001 MIDI MANIA 3000!
midimania3k.terrashare.com / midimania3k@hotmail.com

Kylie Minogue - Your Disco Needs You

♩ = 125,000000

4
4

21

28

0

0

52

33

24

2

0

0

(c) 2001 MIDI MAN!A 3000!
midimania3k.terrashare.com / midimania3k@hotmail.com