

Mc Cartney Paul - The Girl Is Mine

♩ = 164,000290

Piccolo

Flute

Whistle

Horn

Drum

Melody

Guitar 1

Guitar 2

Guitar 3

Bass

Keyboard

Voices

Pad

Strings

♩ = 164,000290

6

Piccolo

Flute

Drum

Melody

Guitar 1

Guitar 2

Bass

Keyboard

Pad

10

Drum

Melody

Guitar 1

Guitar 2

Bass

Keyboard

Pad

14

Drum

Melody

Guitar 1

Guitar 2

Guitar 3

Bass

Keyboard

Pad

18

Whistle

Drum

Melody

Guitar 1

Guitar 3

Bass

Keyboard

Pad

Strings

23

27

Whistle

Drum

Melody

Guitar 1

Guitar 2

Guitar 3

Bass

Keyboard

Pad

Strings

32

Piccolo

Flute

Drum

Melody

Guitar 1

Guitar 2

Bass

Keyboard

Pad

36

Drum

Melody

Guitar 1

Guitar 2

Bass

Keyboard

Pad

40

Whistle

Drum

Melody

Guitar 1

Guitar 2

Guitar 3

Bass

Keyboard

Pad

45

Whistle

Drum

Melody

Guitar 1

Guitar 2

Guitar 3

Bass

Keyboard

Pad

Strings

50

Whistle

Drum

Melody

Guitar 1

Guitar 2

Guitar 3

Bass

Keyboard

Pad

Strings

55

Drum

Melody

Guitar 1

Guitar 2

Bass

Keyboard

Pad

Strings

59

Drum

Melody

Guitar 1

Bass

Keyboard

Voices

Strings

63

Horn

Drum

Melody

Guitar 1

Bass

Keyboard

Voices

Strings

66

Horn

Drum

Melody

Guitar 1

Bass

Keyboard

Voices

Strings

70

Horn

Drum

Melody

Guitar 1

Bass

Keyboard

Voices

Strings

75

Horn

Drum

Melody

Guitar 1

Bass

Keyboard

Voices

Strings

78

Drum

Melody

Guitar 1

Guitar 2

Bass

Keyboard

Pad

91

Flute

Whistle

Drum

Melody

Guitar 1

Guitar 2

Guitar 3

Bass

Keyboard

Pad

Strings

95

Whistle

Drum

Melody

Guitar 1

Guitar 2

Guitar 3

Bass

Keyboard

Pad

Strings

100

Drum

Melody

Guitar 1

Guitar 2

Bass

Keyboard

Pad

104

Drum

Melody

Guitar 1

Guitar 2

Bass

Keyboard

Pad

Piccolo

Mc Cartney Paul - The Girl Is Mine

♩ = 164,000290

8 23

33 76

Flute

Mc Cartney Paul - The Girl Is Mine

♩ = 164,000290

5

10

14

27

5

3

58

92

15

Mc Cartney Paul - The Girl Is Mine

Whistle

♩ = 164,000290

17

22

4

30

12

46

4

54

32

90

4

96

12

Mc Cartney Paul - The Girl Is Mine

Drum

♩ = 164,000290

6

11

16

21

26

32

37

42

47

V.S.

53

58

63

68

73

77

81

85

90

95

Drum

100

105

Mc Cartney Paul - The Girl Is Mine

Melody

♩ = 164,000290

8

12

16

21

2

28

3

2

34

38

42

2

49

53

3

2

Melody

105

2

Mc Cartney Paul - The Girl Is Mine

Guitar 1

♩ = 164,000290

5

8

11

14

18

24

30

33

36

39

46

49

56

60

64

69

73

77

80

83

90

93

100

103

106

Mc Cartney Paul - The Girl Is Mine

Guitar 2

♩ = 164,000290

2

7

12

17

6

4

30

35

40

6

50

4

58

21

82

6

2

Guitar 2

91

100

105

Mc Cartney Paul - The Girl Is Mine

Guitar 3

♩ = 164,000290

15

20

2

26

10

40

46

2

53

30

86

2

92

95

12

Mc Cartney Paul - The Girl Is Mine

Bass

♩ = 164,000290

6

11

15

20

26

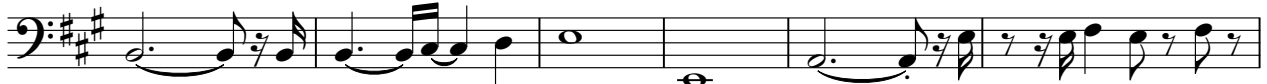

32

37

42

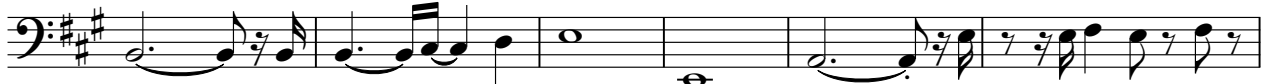

48

V.S.

54

59

63

67

71

76

81

86

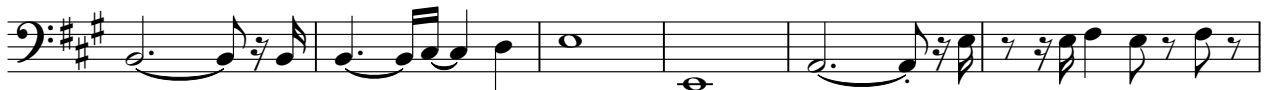

92

98

102

106

Mc Cartney Paul - The Girl Is Mine

Keyboard

♩ = 164,000290

6

12

18

25

32

38

45

V.S.

52

58

63

69

75

82

89

96

%-

Mc Cartney Paul - The Girl Is Mine

Voices

♩ = 164,000290
58

62

68

74

%+

32

Mc Cartney Paul - The Girl Is Mine

Pad

♩ = 164,000290

8

14

21

28 %- %+

35

41 %-

48

54 %+

20

78

84

91

98

104

%+

Mc Cartney Paul - The Girl Is Mine

Strings

$\% - \text{♩} = 164,000290$

21

26

46

51

60

65

69

75

78

94

16

4

12

12

$\% +$