

# Mc Cartney Paul - We Got Married

0.0"  
1.1,00  
BRIDGE

♩ = 148,000153

Melody

Clarinet

French Horn

Trumpet

Drums

Acoustic Guitar

Electric Guitar

Guitar Harmonics

Acoustic Guitar

Koto

Charlotte & Russ

Synth Bass

Piano

SynthStrings

♩ = 148,000153

4

Melody  
Drums  
Acoustic Guitar  
Acoustic Guitar

6

Melody  
Drums  
Acoustic Guitar  
Acoustic Guitar

8

Melody  
Drums  
Acoustic Guitar  
Acoustic Guitar

10

Melody

Drums

Acoustic Guitar

Acoustic Guitar

12

Melody

Drums

Acoustic Guitar

Acoustic Guitar

14

Melody

Clarinet

Drums

Acoustic Guitar

Acoustic Guitar

Koto

Synth Bass

16

Melody

Drums

Acoustic Guitar

Acoustic Guitar

Synth Bass

18

Melody

Drums

Acoustic Guitar

Acoustic Guitar

Synth Bass

20

Melody

Drums

Acoustic Guitar

Acoustic Guitar

Synth Bass

22

Melody

Clarinet

Drums

Acoustic Guitar

Acoustic Guitar

Koto

Synth Bass

24

Melody

Clarinet

Drums

Acoustic Guitar

Acoustic Guitar

Koto

Synth Bass

26

Melody  
Clarinet  
French Horn  
Drums  
Acoustic Guitar  
Acoustic Guitar  
Koto  
Synth Bass

28

Melody  
Clarinet  
Drums  
Acoustic Guitar  
Acoustic Guitar  
Koto  
Synth Bass

30

Melody  
Clarinet  
Drums  
Acoustic Guitar  
Acoustic Guitar  
Koto  
Synth Bass

32

Melody  
Clarinet  
Drums  
Acoustic Guitar  
Acoustic Guitar  
Koto  
Synth Bass

34

Melody

Clarinet

Drums

Acoustic Guitar

Acoustic Guitar

Koto

Synth Bass

36

Melody

Clarinet

Drums

Acoustic Guitar

Acoustic Guitar

Koto

Synth Bass

SynthStrings

38

Melody

Clarinet

Drums

Acoustic Guitar

Acoustic Guitar

Koto

Synth Bass

40

Clarinet

Drums

Acoustic Guitar

Acoustic Guitar

Koto

Synth Bass

SynthStrings

42

Clarinet

Drums

Acoustic Guitar

Acoustic Guitar

Koto

Synth Bass

SynthStrings

44

Melody

Clarinet

Drums

Acoustic Guitar

Acoustic Guitar

Koto

Synth Bass

SynthStrings

46

Melody

Clarinet

Drums

Acoustic Guitar

Acoustic Guitar

Synth Bass

48

Melody

Clarinet

Drums

Acoustic Guitar

Acoustic Guitar

Synth Bass

50

Melody

Clarinet

French Horn

Drums

Acoustic Guitar

Acoustic Guitar

Synth Bass

52

Melody

Clarinet

French Horn

Drums

Acoustic Guitar

Acoustic Guitar

Synth Bass

54

Melody  
Clarinet  
French Horn  
Drums  
Acoustic Guitar  
Acoustic Guitar  
Synth Bass

56

Melody  
Clarinet  
French Horn  
Drums  
Acoustic Guitar  
Acoustic Guitar  
Koto  
Synth Bass

♩ = 151,999939 ♩ = 156,000153

58

Melody

Clarinet

French Horn

Drums

Acoustic Guitar

Koto

Charlotte & Russ

Synth Bass

♩ = 151,999939 ♩ = 156,000153

SynthStrings

60

Melody

Clarinet

French Horn

Drums

Guitar Harmonics

Charlotte & Russ

Synth Bass

SynthStrings

63

Melody

French Horn

Drums

Guitar Harmonics

Acoustic Guitar

Charlotte & Russ

Synth Bass

SynthStrings

65

Melody

Drums

Acoustic Guitar

Charlotte & Russ

Synth Bass

SynthStrings

67

Melody

Drums

Acoustic Guitar

Charlotte & Russ

Synth Bass

SynthStrings

69

Melody

Drums

Acoustic Guitar

Charlotte & Russ

Synth Bass

SynthStrings

71

Melody

Drums

Acoustic Guitar

Charlotte & Russ

Synth Bass

SynthStrings

73

Melody

Drums

Acoustic Guitar

Charlotte & Russ

Synth Bass

75

Melody

French Horn

Drums

Acoustic Guitar

Charlotte & Russ

Synth Bass

77

Melody

French Horn

Drums

Acoustic Guitar

Charlotte & Russ

Synth Bass

79

Melody

French Horn

Drums

Acoustic Guitar

Charlotte & Russ

Synth Bass

81

Melody

French Horn

Drums

Acoustic Guitar

Charlotte & Russ

Synth Bass

SynthStrings

84

Melody

Drums

Acoustic Guitar

Charlotte & Russ

Synth Bass

SynthStrings

86

Melody

Drums

Acoustic Guitar

Charlotte & Russ

Synth Bass

SynthStrings

88

Melody

Drums

Acoustic Guitar

Charlotte & Russ

Synth Bass

SynthStrings

91

Melody

Drums

Acoustic Guitar

Charlotte & Russ

Synth Bass

SynthStrings

93

Melody  
Drums  
Acoustic Guitar  
Charlotte & Russ  
Synth Bass  
SynthStrings

95

Melody  
Drums  
Acoustic Guitar  
Koto  
Charlotte & Russ  
Synth Bass  
Piano  
SynthStrings

97

Melody  
Drums  
Acoustic Guitar  
Piano  
SynthStrings

99

Melody  
Drums  
Acoustic Guitar  
Charlotte & Russ  
Piano  
SynthStrings

101

Melody

Drums

Acoustic Guitar

Charlotte & Russ

Synth Bass

Piano

SynthStrings

103

Melody

Drums

Acoustic Guitar

Charlotte & Russ

Synth Bass

Piano

SynthStrings

105

Melody

Drums

Acoustic Guitar

Charlotte & Russ

Synth Bass

Piano

SynthStrings

107

Melody

Drums

Acoustic Guitar

Charlotte & Russ

Synth Bass

Piano

SynthStrings

109

Melody

Drums

Acoustic Guitar

Charlotte & Russ

Synth Bass

Piano

SynthStrings

111

Melody

Drums

Electric Guitar

Acoustic Guitar

Charlotte & Russ

Synth Bass

SynthStrings

113

Melody  
Drums  
Electric Guitar  
Acoustic Guitar  
Charlotte & Russ  
Synth Bass  
SynthStrings

115

Melody  
Drums  
Electric Guitar  
Acoustic Guitar  
Charlotte & Russ  
Synth Bass  
SynthStrings

117

Melody  
Drums  
Electric Guitar  
Acoustic Guitar  
Charlotte & Russ  
Synth Bass  
SynthStrings

119

Melody  
Drums  
Electric Guitar  
Acoustic Guitar  
Charlotte & Russ  
Synth Bass  
SynthStrings

121

Melody

Drums

Acoustic Guitar

Charlotte & Russ

Synth Bass

SynthStrings

124

Melody

Drums

Acoustic Guitar

Charlotte & Russ

Synth Bass

SynthStrings

126

Melody  
Drums  
Electric Guitar  
Acoustic Guitar  
Charlotte & Russ  
Synth Bass  
SynthStrings

128

Melody  
Drums  
Electric Guitar  
Acoustic Guitar  
Charlotte & Russ  
Synth Bass  
SynthStrings

130

Melody

Drums

Acoustic Guitar

Charlotte & Russ

Synth Bass

SynthStrings

132

Melody

Drums

Acoustic Guitar

Charlotte & Russ

Synth Bass

SynthStrings

134

Melody  
Drums  
Acoustic Guitar  
Koto  
Charlotte & Russ  
Synth Bass  
Piano  
SynthStrings

136

Melody  
Drums  
Acoustic Guitar  
Koto  
Charlotte & Russ  
Synth Bass  
Piano  
SynthStrings

138

Melody

Trumpet

Drums

Acoustic Guitar

Charlotte & Russ

Synth Bass

Piano

SynthStrings

141

Melody

Trumpet

Drums

Acoustic Guitar

Charlotte & Russ

Synth Bass

Piano

SynthStrings

144

Melody

Trumpet

Drums

Acoustic Guitar

Synth Bass

SynthStrings

146

Melody

Trumpet

Drums

Acoustic Guitar

Synth Bass

SynthStrings

148

Melody

Trumpet

Drums

Acoustic Guitar

Synth Bass

SynthStrings

150

Melody

Trumpet

Drums

Acoustic Guitar

Synth Bass

SynthStrings

152

Melody

Trumpet

Drums

Acoustic Guitar

Synth Bass

SynthStrings

154

Melody

Trumpet

Drums

Acoustic Guitar

Synth Bass

SynthStrings

156

Melody

Trumpet

Drums

Acoustic Guitar

Synth Bass

SynthStrings

158

Melody

Trumpet

Drums

Acoustic Guitar

Synth Bass

SynthStrings

160

Melody

Trumpet

Drums

Acoustic Guitar

Synth Bass

SynthStrings

162

Melody

Trumpet

Drums

Acoustic Guitar

Synth Bass

SynthStrings

164

Melody

Trumpet

Drums

Acoustic Guitar

Synth Bass

SynthStrings

166

Melody

Trumpet

Drums

Acoustic Guitar

Synth Bass

SynthStrings

168

Melody

Trumpet

Drums

Acoustic Guitar

Synth Bass

SynthStrings

170

Melody

Trumpet

Drums

Acoustic Guitar

Synth Bass

SynthStrings

172

Melody

Trumpet

Drums

Acoustic Guitar

Synth Bass

SynthStrings

174

Melody

Trumpet

Drums

Acoustic Guitar

Synth Bass

SynthStrings

182

Melody

Trumpet

Drums

Acoustic Guitar

Synth Bass

SynthStrings

184

Melody

Trumpet

Drums

Acoustic Guitar

Synth Bass

SynthStrings

186

Melody

Trumpet

Drums

Acoustic Guitar

Synth Bass

SynthStrings

Mc Cartney Paul - We Got Married

Melody

♩ = 148,000153

4

9

14

19

24

29

34

39

5

48

53

♩ = 151,999,000

105

110

114

119

124

130

135

141

146

149

153

156

159

162

165

169

173

177

180

184

187

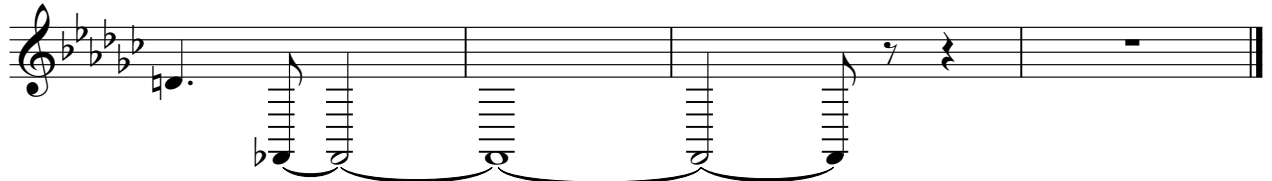

Mc Cartney Paul - We Got Married

Clarinet

♩ = 148,000153

13

16

26

29

32

36

40

43

48

53

♩ = 151,9990001

V.S.

59

6

61

3

3

3

3

3

129

French Horn

Mc Cartney Paul - We Got Married

♩ = 148,000153

25

22

50

55

♩ = 151,5000153

62

12

78

110

Mc Cartney Paul - We Got Married

Trumpet

♩ = 148,000153                      ♩ = 151,999939 ♩ = 156,000153

57                      81

141

145                      2

151

157

162

168                      3                      3

172                      3                      3                      2                      4

180

185                      2

# Mc Cartney Paul - We Got Married

## Drums

♩ = 148,000153

6

11

16

21

26

30

34

38

42

V.S.

Drums

46

51

56

$\text{♩} = 151,999939 = 156,000153$

60

65

69

73

77

81

85

Drums

89

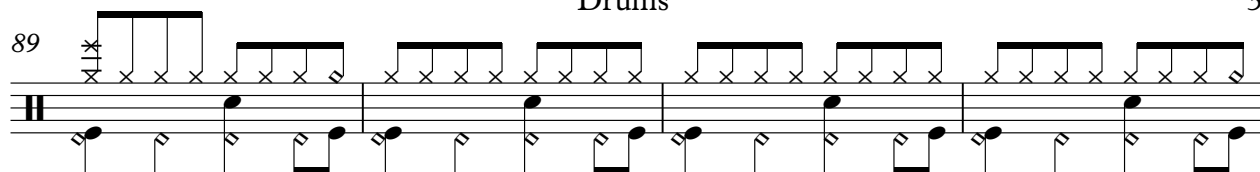

93

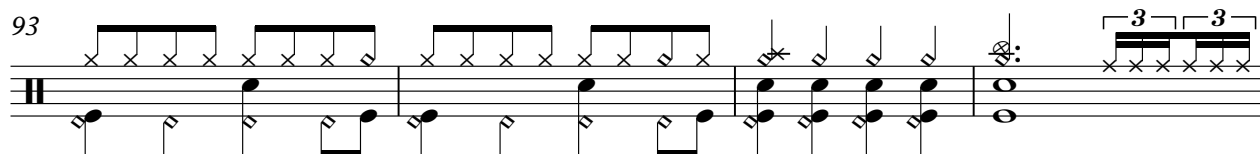

97

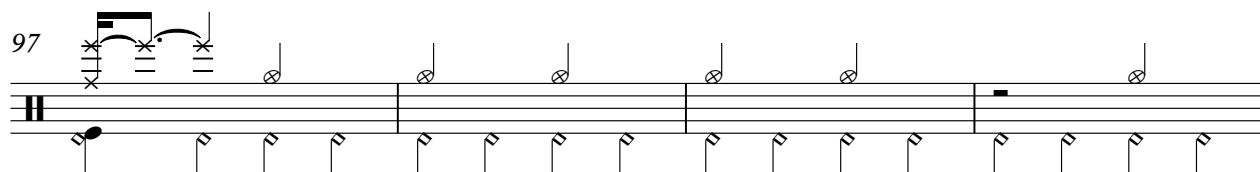

101

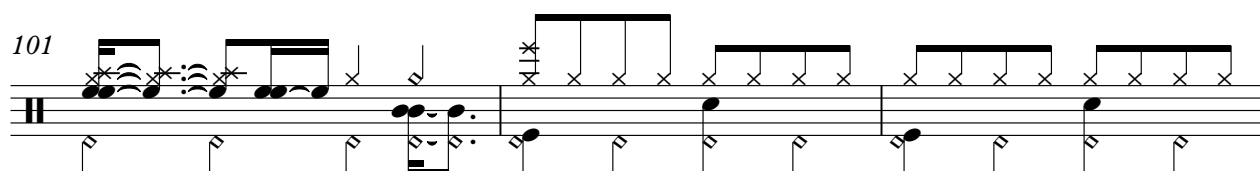

104

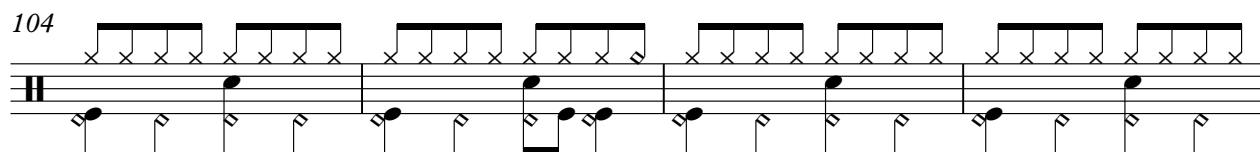

108

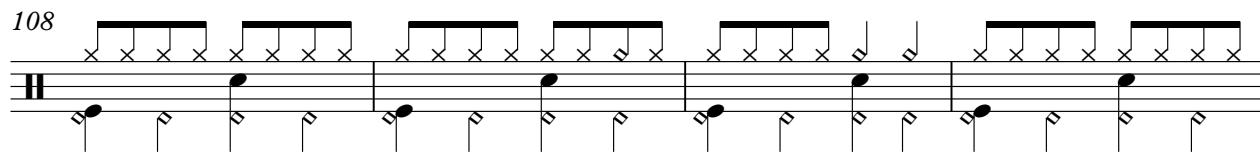

112

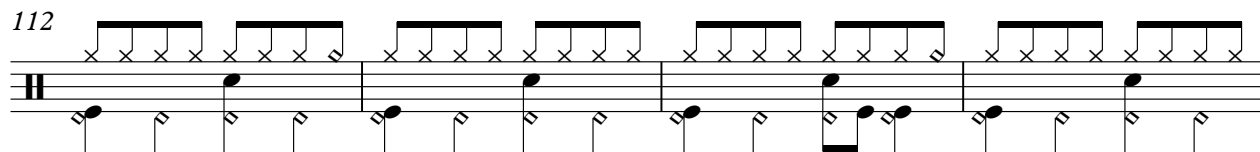

116

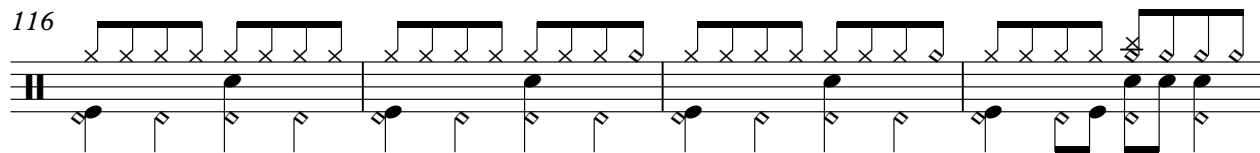

120

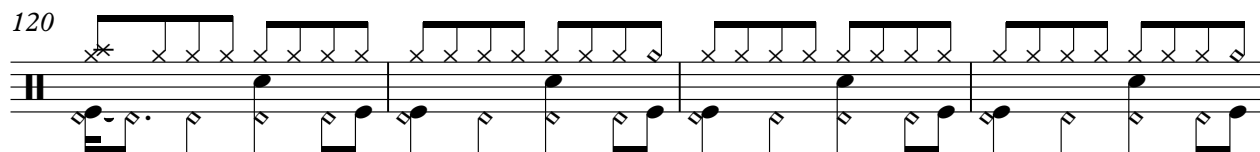

124

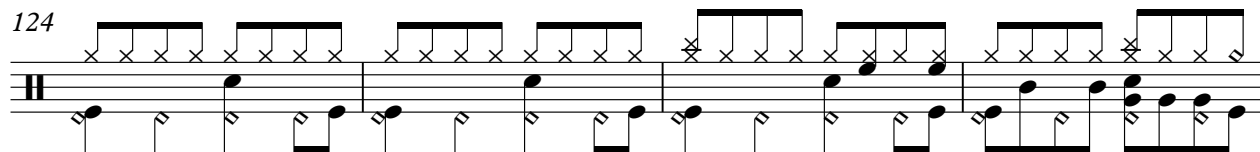

V.S.

Drums

128

132

137

142

146

150

154

158

162

166

Drums

170

173

177

181

184

# Mc Cartney Paul - We Got Married

Acoustic Guitar

♩ = 148,000153

V.S.

22

3 3

24

26

28

30

32

34

36

38

41

43

45

47

49

51

53

55

57

♩ = 151,999939 ♩ = 156,000153

**133**

Electric Guitar

Mc Cartney Paul - We Got Married

♩ = 148,000153 **57** ♩ = 151,99959000153 **53**

112

115

119 **6**

127 **63**

♩ = 148,000153

**57**

♩ = 151,990000153

**2**

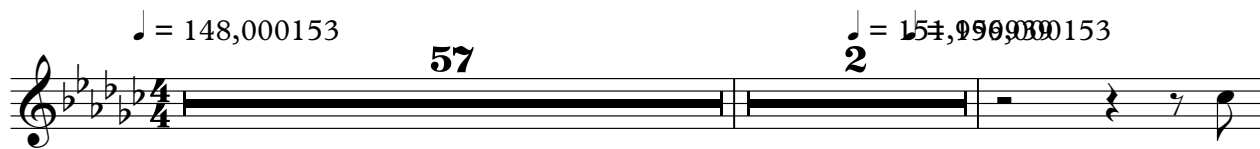

61

**128**

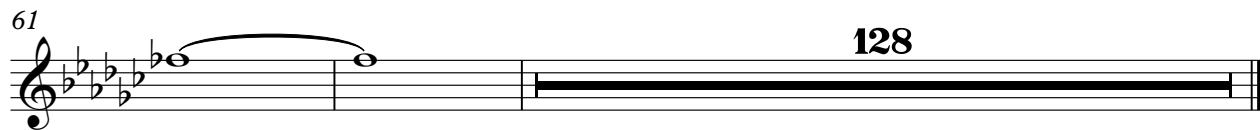

# Mc Cartney Paul - We Got Married

Acoustic Guitar

$\text{♩} = 148,000153$

4

6

8

10

12

14

17

19

22

V.S.

24

26

29

32

35

38

41

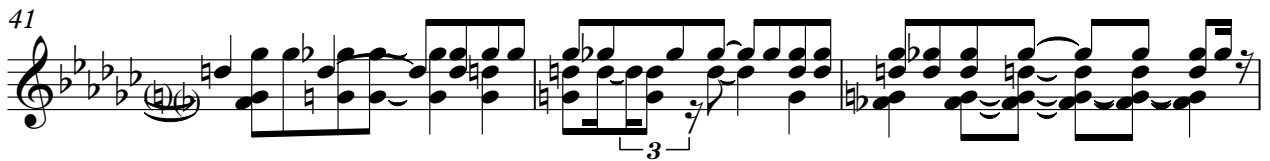

44

46

49

52

54

56

♩ = 151,000153

63

66

69

72

75

77

80

83

86

88

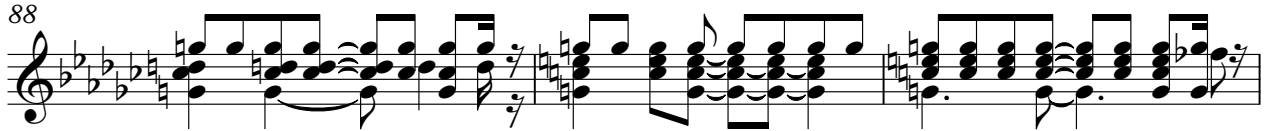

91

94

97

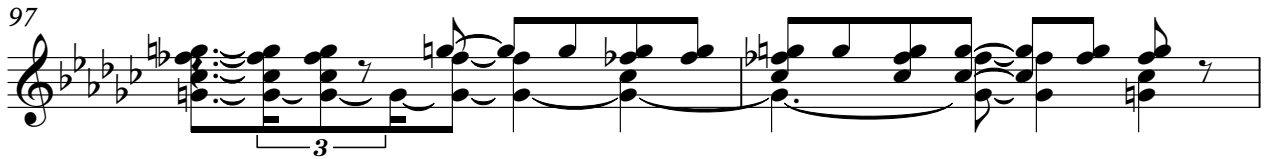

99

101

104

107

110

113

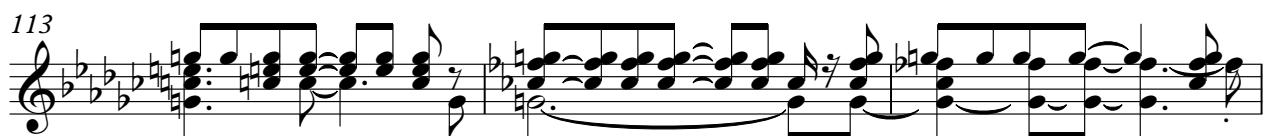

116

119

122

125

127

130

133

136

V.S.

138

141

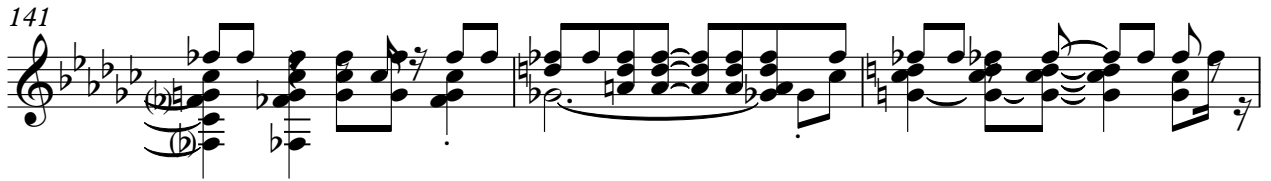

144

147

149

151

154

157

160

162

165

168

171

174

177

180

183

185

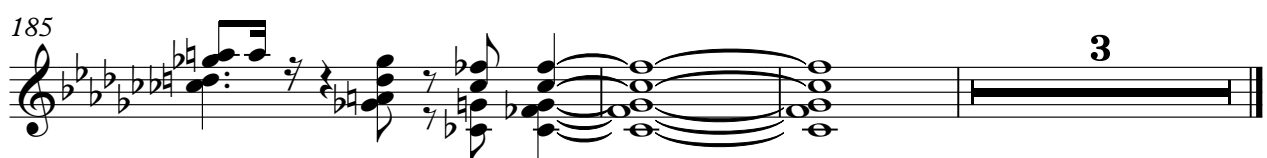

Mc Cartney Paul - We Got Married

Koto

♩ = 148,000153

13

16

25

28

31

35

38

41

45

95

3

12

36

37

♩ = 153,950,000153

2

Koto

134

55

3

♩ = 148,000153      ♩ = 151,500153

57

57

63

68

73

78

85

91

2

Charlotte & Russ

99

106

110

114

120

128

135

139

50

Synth Bass

Mc Cartney Paul - We Got Married

♩ = 148,000153

14

19

25

30

36

41

46

52

♩ = 151,50000

59

66

V.S.

72

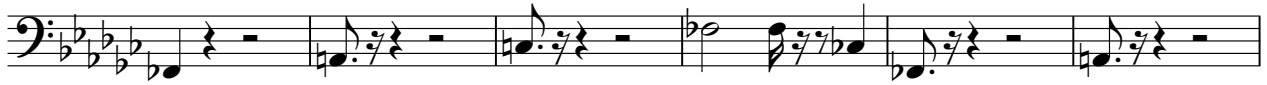

78

84

90

96

105

111

116

121

128

134

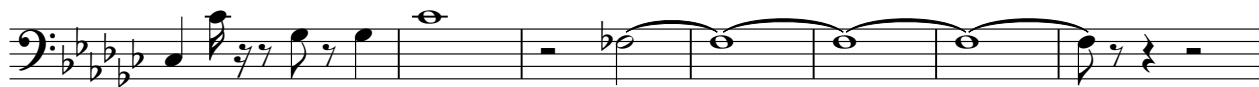

141

150

156

162

167

173

179

184

# Mc Cartney Paul - We Got Married

Piano

Mc Cartney Paul - We Got Married

SynthStrings

♩ = 148,000153

35

2

40

43

13

♩ = 151,909000153

61

68

9

83

91

98

105

112

V.S.

119

126

134

141

148

154

160

166

173

179

184
