

Mc Cartney Paul - With A Little Luck

♩ = 112,000061

Flute

Ocarina

Percussion

Flexatone

Jazz Guitar

Jazz Guitar

Jazz Guitar

Electric Bass

Fretless Electric Bass

Electric Piano

Percussive Organ

FX 1 (Rain)

Seashore

♩ = 112,000061

This musical score is for a multi-instrument ensemble. It features the following parts:

- E. Piano (Electric Piano):** Provides harmonic accompaniment with chords and melodic fragments.
- FX 1 (FX 1):** Plays sustained chords, likely using an electric guitar.

11

14

17

Perc.

Flex.

J. Gtr.

E. Bass

E. Piano

FX 1

Seash.

20

23

26

29

Perc.

Flex.

J. Gtr.

J. Gtr.

J. Gtr.

E. Bass

E. Piano

Perc. Organ

FX 1

33

Perc.

Flex.

J. Gtr.

J. Gtr.

J. Gtr.

E. Bass

E. Piano

Perc. Organ

FX 1

37

Perc.

Flex.

J. Gtr.

E. Bass

E. Piano

FX 1

40

Perc.

Flex.

J. Gtr.

E. Bass

E. Piano

FX 1

43

46

49

52

55

Perc. Flex. J. Gtr. J. Gtr. E. Bass E. Piano Perc. Organ FX 1

59

Perc.

Flex.

J. Gtr.

J. Gtr.

J. Gtr.

E. Bass

E. Piano

Perc. Organ

FX 1

Seash.

62

Fl.

Perc.

Flex.

J. Gtr.

E. Bass

E. Piano

FX 1

65

Fl.

Perc.

Flex.

J. Gtr.

E. Bass

E. Piano

FX 1

68

Fl.

Perc.

Flex.

J. Gtr.

E. Bass

E. Piano

FX 1

Seash.

71

74

77

- Perc.**: Features a complex rhythmic pattern with 'x' marks above the staff, indicating specific percussive hits.
- Flex.**: A multi-measure rest followed by a series of chords, each with a slash through it, suggesting a specific articulation or effect.
- J. Gtr.**: Contains a melodic line with a triplet of eighth notes at the end of the third measure.
- J. Gtr.**: Features a rhythmic accompaniment with chords and single notes.
- E. Bass**: A bass line with eighth and quarter notes.
- E. Piano**: A piano accompaniment with chords in the right hand and a melodic line in the left hand.

80

Perc.

Flex.

J. Gtr.

J. Gtr.

E. Bass

E. Piano

FX 1

83

Perc.

Flex.

J. Gtr.

J. Gtr.

E. Bass

E. Piano

FX 1

86

- Perc.**: Features a complex rhythmic pattern with various note values and rests, including a double bar line in the second measure.
- Flex.**: A melodic line with frequent sixteenth-note runs and rests.
- J. Gtr.**: A melodic line with eighth and sixteenth notes, including a double bar line in the second measure.
- J. Gtr.**: A rhythmic accompaniment line with chords and single notes.
- E. Bass**: A bass line with eighth and sixteenth notes.
- E. Piano**: A piano accompaniment with chords and moving lines in both hands.
- FX 1**: A line for a specific effect, showing chords and rests.

89

Perc. Flex. J. Gtr. J. Gtr. E. Bass E. Piano FX 1 Seash.

93

Perc. Flex. E. Bass E. Piano FX 1 Seash.

97

100

103

Oc.

Perc.

Flex.

E. Bass

E. Piano

FX 1

107

Oc.

Perc.

Flex.

E. Bass

E. Piano

FX 1

109

Oc.

Perc.

Flex.

E. Bass

E. Piano

FX 1

111

Perc.

Flex.

E. Bass

E. Piano

FX 1

113

115

119

Fl.

Perc.

E. Bass

E. Piano

FX 1

122

Fl.

Perc.

E. Bass

E. Bass

E. Piano

FX 1

125

Fl.

Perc.

E. Bass

E. Bass

E. Piano

FX 1

Seash.

128

Perc.

Flex.

E. Bass

E. Bass

E. Piano

Perc. Organ

FX 1

131

133

135

139

142

Perc.

Flex.

J. Gtr.

E. Bass

E. Piano

FX 1

Seash.

145

Perc.

Flex.

J. Gtr.

J. Gtr.

E. Bass

E. Piano

FX 1

148

151

154

Fl.

Perc.

Flex.

J. Gtr.

J. Gtr.

E. Bass

E. Piano

FX 1

157

Fl.

Perc.

Flex.

J. Gtr.

E. Bass

E. Piano

FX 1

160

Fl.

Perc.

Flex.

J. Gtr.

E. Bass

E. Piano

FX 1

Seash.

Flute

Mc Cartney Paul - With A Little Luck

♩ = 112,000061

6 54

65

70

24 8 15

119

123

127

28

157

159

4

Mc Cartney Paul - With A Little Luck

Percussion

♩ = 112,000061

5

10

14

18

22

26

30

35

39

43

V.S.

Percussion

47

51

55

59

63

67

71

75

79

83

Percussion

87

91

95

99

103

109

116

121

125

129

V.S.

133

137

141

145

149

153

157

160

Mc Cartney Paul - With A Little Luck

Flexatone

♩ = 112,000061

5

10

12

14

16

20

10

34

38

41

43

10

Measures 56-81:

- 56: Chords and melodic line.
- 60: Chords and melodic line.
- 63: Chords and melodic line.
- 66: Chords and melodic line.
- 70: Chords and melodic line.
- 72: Chords and melodic line.
- 74: Chords and melodic line.
- 76: Chords and melodic line.
- 78: Chords and melodic line.
- 81: Final chord.

84

86

88

93

98

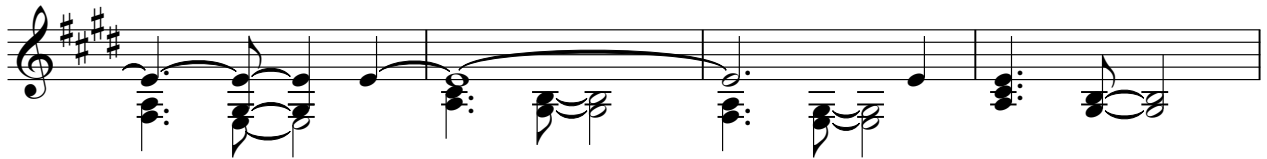

102

106

113

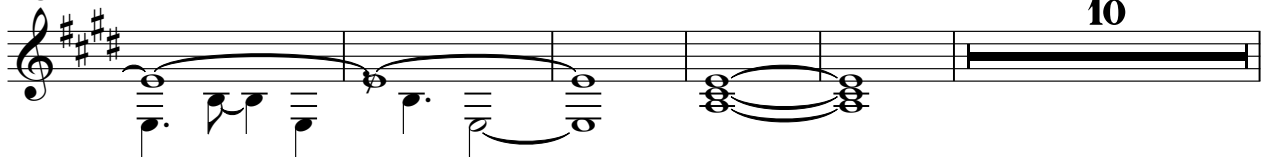

10

128

130

132

134

137

142

144

146

148

150

152

155

159

♩ = 112,000061

6

11

15

20

25

31

36

40

44

48

54

59

63

67

72

75

79

83

87

91

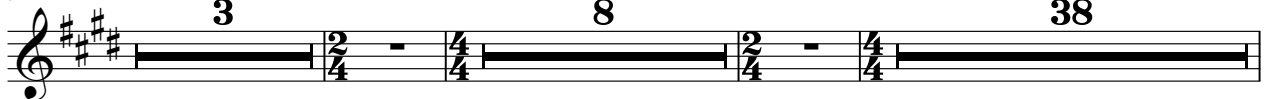

142

146

151

155

158

♩ = 112,000061

91

3 8 41

145

149

153

156

3 4

Mc Cartney Paul - With A Little Luck

Electric Bass

♩ = 112,000061

6 84

95 2

100

104 18 3

124

127

129 31 4

♩ = 112,000061

5

10

15

20

25

30

36

40

45

51

56

61

65

69

74

78

82

86

91

97

103

107

109

111

113

115

119

123

128

134

V.S.

140

144

148

152

156

160

Mc Cartney Paul - With A Little Luck

Electric Piano

♩ = 112,000061

6

12

16

20

24

V.S.

29

34

39

44

48

52

57

62

66

70

74

78

V.S.

81

85

90

96

101

108

113

119

123

129

137

143

V.S.

147

151

155

159

Percussive Organ

Mc Cartney Paul - With A Little Luck

♩ = 112,000061

6 10

20

23

26

29

Measure 29 features a change in the percussive organ pattern, with some notes being beamed together and some having accents.

32

Percussive Organ

136

141

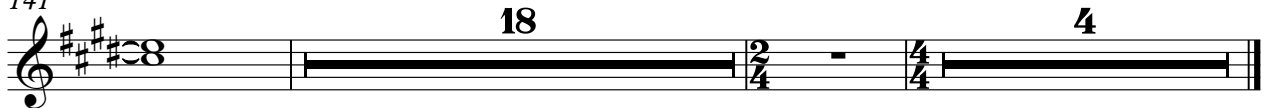

FX 1 (Rain)

Mc Cartney Paul - With A Little Luck

♩ = 112,000061

5

11

2

19

25

30

37

43

50

57

62

V.S.

68

74

80

86

92

98

104

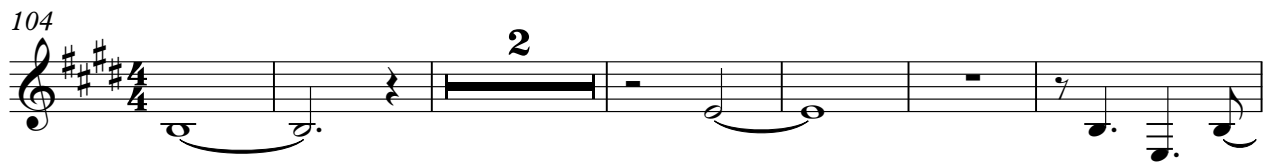

112

118

123

129

136

142

147

153

159

♩ = 112,000061

5

7

17

23

44

13

7

68

6

79

9

94

8

22

128

13

17

160