

Mc Cartney Paul - Young Boy

0.0"

1.1,00

Young Boy by Paul McCartney sequenced by Michael Boyce tinker@worldnet.att.net

♩ = 119,959930

7

Melody

Drums

Guitar1

Guitar2

Guitar

Bass

10

Melody

Drums

Guitar1

Guitar2

Guitar

Bass

13

Melody
Drums
Guitar1
Guitar2
Guitar
Bass

16

Melody
Drums
Guitar1
Guitar2
Guitar
Bass
Choir

19

Melody

Drums

Guitar1

Guitar2

Guitar

Lead Guitar2

Bass

Choir

22

Melody

Drums

Guitar1

Guitar2

Guitar

Lead Guitar2

Bass

25

Melody

Drums

Guitar1

Guitar2

Guitar

Bass

28

Melody

Drums

Guitar1

Guitar2

Guitar

Bass

31

Melody

Drums

Guitar1

Guitar2

Guitar

Bass

Choir

34

Melody

Drums

Guitar1

Guitar2

Guitar

Lead Guitar2

Bass

Choir

37

Melody

Drums

Guitar1

Guitar2

Guitar

Lead Guitar2

Bass

Choir

40

Melody

Drums

Guitar1

Guitar2

Guitar

Bass

43

Melody
Drums
Guitar1
Guitar2
Guitar
Bass

46

Melody
Drums
Guitar1
Guitar2
Guitar
Bass

49

52

55

Drums

Guitar1

Guitar2

Guitar

Lead Guitar2

Bass

3

58

Drums

Guitar1

Guitar2

Guitar

Lead Guitar2

Bass

61

Melody

Drums

Guitar1

Guitar2

Guitar

Lead Guitar2

Bass

64

Melody

Drums

Guitar1

Guitar2

Guitar

Bass

67

Melody
Drums
Guitar1
Guitar2
Guitar
Bass

70

Melody
Drums
Guitar1
Guitar2
Guitar
Lead Guitar2
Bass

73

Melody
Drums
Guitar1
Guitar2
Guitar
Bass

76

Melody
Drums
Guitar1
Guitar2
Guitar
Bass

79

Melody
Drums
Guitar1
Guitar2
Guitar
Bass

82

Melody
Drums
Guitar1
Guitar2
Guitar
Bass
Choir

85

Melody

Drums

Guitar1

Guitar2

Guitar

Bass

Choir

88 ♩ = 100,000000 ♩ = 85,500046

Drums

Lead Guitar

Guitar1

Guitar2

Guitar

Lead Guitar2

Bass

Organ

♩ = 100,000000 ♩ = 85,500046

91

Drums

Guitar1

Guitar2

Guitar

Lead Guitar2

Bass

Organ

94

Drums

Guitar1

Guitar2

Guitar

Bass

Organ

97

Melody
Drums
Guitar1
Guitar2
Guitar
Lead Guitar2
Bass

100

Melody
Drums
Guitar1
Guitar2
Guitar
Lead Guitar2
Bass

103

Melody

Drums

Guitar1

Guitar2

Guitar

Lead Guitar2

Bass

106

Drums

Lead Guitar

Guitar1

Guitar2

Guitar

Bass

Mc Cartney Paul - Young Boy

Melody

♩ = 119,959930

9

14

19

24

30

35

40

44

14

Mc Cartney Paul - Young Boy

Drums

♩ = 119,959930

3

8

12

16

20

24

28

32

36

40

44

48

52

56

60

64

68

72

76

80

84

88 ♩ = 100, 85, 500046

92

95

98

102

105

Mc Cartney Paul - Young Boy

Guitar1

♩ = 119,959930

5

10

15

20

25

30

35

40

45

50

55

60

65

70

75

80

87

$\text{♩} = 100,000000 = 85,500046$

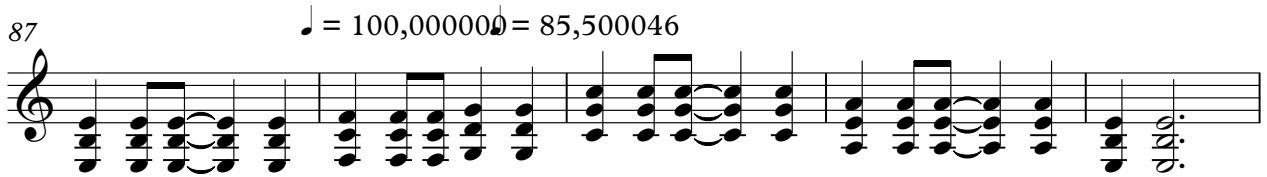

92

97

102

106

♩ = 119,959930

6

10

14

18

22

26

30

34

39

44

48

52

57

61

66

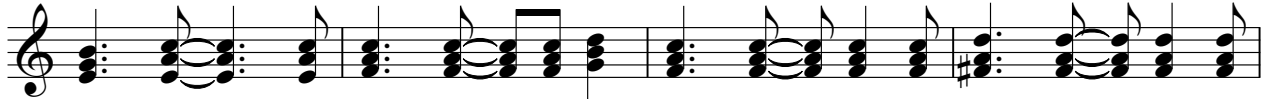

70

74

79

83

87

$\text{♩} = 100,000000 = 85,500046$

91

95

100

104

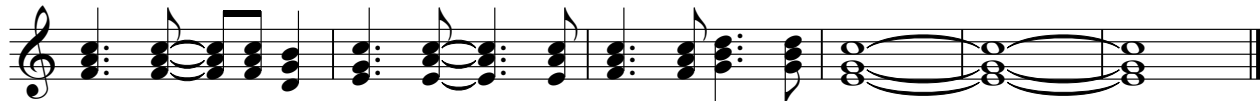

Guitar

Mc Cartney Paul - Young Boy

♩ = 119,959930

6

11

16

21

26

31

36

40

44

49

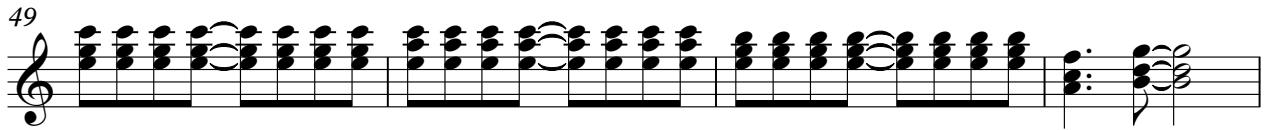

53

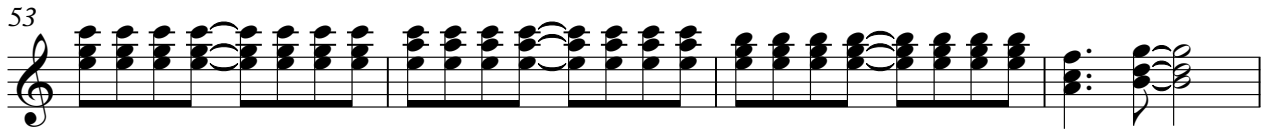

57

61

65

69

73

78

83

88

$\text{♩} = 100,0000085,500046$

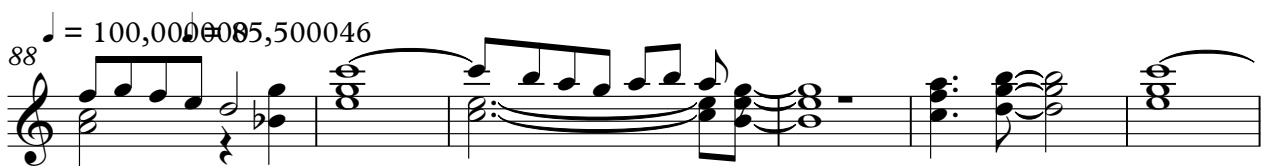

Guitar

3

94

99

103

106

Lead Guitar2

Mc Cartney Paul - Young Boy

♩ = 119,959930

18

23 13 11

49

53 3 3

57 9

71 15 ♩ = 100,880500046

90 3 3

99

102 5

Mc Cartney Paul - Young Boy

Bass

♩ = 119,959930

3

9

14

20

26

32

38

43

49

55

Choir

Mc Cartney Paul - Young Boy

♩ = 119,959930

15 13

33

47

84

♩ = 100,000000 ♩ = 85,500046

22

Organ

Mc Cartney Paul - Young Boy

♩ = 119,959930 ♩ = 106,8500046

86

91

95

13