

Mc Entire Reba - The Greatest Man I Never Knew

♩ = 85,000046

Percussion

Percussion

Acoustic Steel Guitar

Jazz Guitar

Clean Guitar

Electric Guitar

Electric Bass

Fretless Electric Bass

Rhodes Piano

Electric Piano

♩ = 85,000046

String Ensemble #1

Viola

2

3

Perc.

J. Gtr.

E. Gtr.

E. Bass

E. Piano

5

Perc.

J. Gtr.

E. Gtr.

E. Bass

E. Piano

7

9

11

Perc. J. Gtr. E. Gtr. E. Bass E. Piano

13

Perc. J. Gtr. E. Gtr. E. Bass E. Piano

15

Perc. J. Gtr. E. Gtr. E. Bass E. Piano

17

Perc. J. Gtr. E. Gtr. E. Bass E. Piano

19

Perc. J. Gtr. E. Gtr. E. Bass E. Piano

21

Perc. J. Gtr. E. Gtr. E. Bass E. Piano

23

Perc. J. Gtr. E. Gtr. E. Bass E. Piano

25

Perc. J. Gtr. E. Gtr. E. Bass E. Piano Vla.

27

Perc.

J. Gtr.

E. Gtr.

E. Bass

E. Piano

Vla.

29 Perc. J. Gtr. E. Gtr. E. Bass E. Piano Vla.

31

Perc.

J. Gtr.

E. Gtr.

E. Bass

E. Piano

Vla.

33

Perc.

J. Gtr.

E. Gtr.

E. Bass

E. Piano

Vla.

35

Perc.

J. Gtr.

E. Gtr.

E. Bass

E. Piano

Vla.

37

39

Perc.

J. Gtr.

E. Gtr.

E. Bass

E. Piano

Vla.

41

Perc. J. Gtr. E. Gtr. E. Bass E. Piano Vla.

43

Perc. J. Gtr. E. Gtr. E. Bass E. Piano

45

Perc. J. Gtr. E. Gtr. E. Bass E. Piano

47

Perc. J. Gtr. E. Gtr. E. Bass E. Piano

49 Perc. J. Gtr. E. Gtr. E. Bass E. Piano Vla.

51

Perc.

J. Gtr.

E. Gtr.

E. Bass

E. Piano

Vla.

54

56

58

59

Perc.

J. Gtr.

E. Gtr.

E. Bass

E. Piano

Vla.

61

63

Perc.

J. Gtr.

E. Gtr.

E. Bass

E. Piano

Vla.

65

Perc.

J. Gtr.

E. Gtr.

E. Bass

E. Piano

Vla.

Mc Entire Reba - The Greatest Man I Never Knew

Percussion

♩ = 85,000046

Percussion

V.S.

Percussion

41

45

49

53

57

61

64

♩ = 85,000046

Acoustic Steel Guitar

V.S.

30

33

36

39

42

45

48

51

54

57

59

61

64

Mc Entire Reba - The Greatest Man I Never Knew

Electric Guitar

♩ = 85,000046
Clean Guitar

6

11

16

21

26

30

34

39

44

V.S.

49

54

58

62

2

Fretless Electric Bass

Mc Entire Reba - The Greatest Man I Never Knew

♩ = 85,000046
Electric Bass

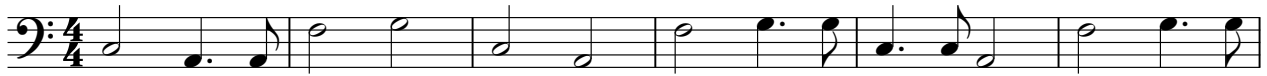

V.S.

2

Fretless Electric Bass

62

Electric Piano

Mc Entire Reba - The Greatest Man I Never Knew

♩ = 85,000046
Rhodes Piano

5

Measures 5-8. The right hand continues the melodic pattern, incorporating some chords. The left hand maintains the bass line with occasional rests.

10

13

Measures 13-16. The right hand features a melodic phrase with a repeat sign. The left hand has a bass line with some chords.

17

Measures 17-20. The right hand has a melodic line with a repeat sign. The left hand continues with a bass line.

21

V.S.

25

29

34

37

41

46

49

54

58

62

65

Viola

Mc Entire Reba - The Greatest Man I Never Knew

♩ = 85,000046
String Ensemble #1

25

31

39

53

60

2