

# MC Hammer - U Can't Touch This 1

♩ = 134,000351

DRUMS: 4/4 time signature. The first two measures are rests. The third measure has a snare drum hit (x) on the first beat, followed by a pattern of eighth notes: snare, bass drum, snare, bass drum, snare, bass drum, snare, bass drum. The fourth measure has a snare drum hit (x) on the first beat, followed by a pattern of eighth notes: snare, bass drum, snare, bass drum, snare, bass drum, snare, bass drum.

STEEL GTR: Treble clef, 4/4 time signature. The first two measures are rests. The third measure has a quarter note G4, followed by eighth notes A4 and B4, and a quarter note C5. The fourth measure has a quarter note B4, followed by eighth notes A4 and G4, and a quarter note F4.

ACOU BASS: Bass clef, 4/4 time signature. The first two measures are rests. The third measure has a quarter note G2, followed by eighth notes F2 and E2, and a quarter note D2. The fourth measure has a quarter note C2, followed by eighth notes B1 and A1, and a quarter note G1.

E.PIANO 1: Treble clef, 4/4 time signature. The first two measures are rests. The third measure has a quarter rest, followed by a quarter note chord (G4, B4, D5). The fourth measure has a quarter rest, followed by a quarter note chord (G4, B4, D5).

DRUMS: 4/4 time signature. The first measure has a snare drum hit (x) on the first beat, followed by a pattern of eighth notes: snare, bass drum, snare, bass drum, snare, bass drum, snare, bass drum. The second measure has a snare drum hit (x) on the first beat, followed by a pattern of eighth notes: snare, bass drum, snare, bass drum, snare, bass drum, snare, bass drum. The third measure has a snare drum hit (x) on the first beat, followed by a pattern of eighth notes: snare, bass drum, snare, bass drum, snare, bass drum, snare, bass drum. The fourth measure has a snare drum hit (x) on the first beat, followed by a pattern of eighth notes: snare, bass drum, snare, bass drum, snare, bass drum, snare, bass drum.

STEEL GTR: Treble clef, 4/4 time signature. The first measure has a quarter note G4, followed by eighth notes A4 and B4, and a quarter note C5. The second measure has a quarter note B4, followed by eighth notes A4 and G4, and a quarter note F4. The third measure has a quarter note E4, followed by eighth notes D4 and C4, and a quarter note B3. The fourth measure has a quarter note A3, followed by eighth notes G3 and F3, and a quarter note E3.

ACOU BASS: Bass clef, 4/4 time signature. The first measure has a quarter note G2, followed by eighth notes F2 and E2, and a quarter note D2. The second measure has a quarter note C2, followed by eighth notes B1 and A1, and a quarter note G1. The third measure has a quarter note F2, followed by eighth notes E2 and D2, and a quarter note C2. The fourth measure has a quarter note B1, followed by eighth notes A1 and G1, and a quarter note F1.

E.PIANO 1: Treble clef, 4/4 time signature. The first measure has a quarter rest, followed by a quarter note chord (G4, B4, D5). The second measure has a quarter rest, followed by a quarter note chord (G4, B4, D5). The third measure has a quarter rest, followed by a quarter note chord (G4, B4, D5). The fourth measure has a quarter rest, followed by a quarter note chord (G4, B4, D5).

SOUNDTRACK: Treble clef, 4/4 time signature. The first measure has a quarter note G4, followed by eighth notes A4 and B4, and a quarter note C5. The second measure has a quarter note B4, followed by eighth notes A4 and G4, and a quarter note F4. The third measure has a quarter note E4, followed by eighth notes D4 and C4, and a quarter note B3. The fourth measure has a quarter note A3, followed by eighth notes G3 and F3, and a quarter note E3.

10

DRUMS

STEEL GTR

ACOU BASS

E.PIANO 1

SOUNDTRACK

VOICE OOHS

12

DRUMS

STEEL GTR

ACOU BASS

E.PIANO 1

SOUNDTRACK

VOICE OOHS

13

DRUMS

STEEL GTR

ACOU BASS

E.PIANO 1

VOICE OOHS

14

DRUMS

STEEL GTR

ACOU BASS

E.PIANO 1

SOUNDTRACK

VOICE OOHS

15

DRUMS

STEEL GTR

ACOU BASS

E.PIANO 1

SOUNDTRACK

VOICE OOHS

17

DRUMS

STEEL GTR

ACOU BASS

E.PIANO 1

VOICE OOHS

18

DRUMS

STEEL GTR

ACOU BASS

E.PIANO 1

SOUNDTRACK

VOICE OOHS

20

DRUMS

STEEL GTR

ACOU BASS

E.PIANO 1

SOUNDTRACK

VOICE OOHS

22

DRUMS

STEEL GTR

ACOU BASS

E.PIANO 1

SOUNDTRACK

VOICE OOHS

24

DRUMS

STEEL GTR

ACOU BASS

E.PIANO 1

SOUNDTRACK

VOICE OOHS

26

DRUMS

STEEL GTR

ACOU BASS

E.PIANO 1

SOUNDTRACK

VOICE OOHS

28

DRUMS

STEEL GTR

ACOU BASS

E.PIANO 1

SOUNDTRACK

VOICE OOHS

29

DRUMS

STEEL GTR

ACOU BASS

E.PIANO 1

VOICE OOHS

||

30

DRUMS

STEEL GTR

ACOU BASS

E.PIANO 1

SOUNDTRACK

VOICE OOHS

31

DRUMS

STEEL GTR

ACOU BASS

E.PIANO 1

SOUNDTRACK

VOICE OOHS

33

DRUMS

STEEL GTR

ACOU BASS

E.PIANO 1

VOICE OOHS

34

DRUMS

STEEL GTR

ACOU BASS

E.PIANO 1

SOUNDTRACK

VOICE OOHS

36

DRUMS

STEEL GTR

ACOU BASS

E.PIANO 1

SOUNDTRACK

VOICE OOHS

38

DRUMS

STEEL GTR

ACOU BASS

E.PIANO 1

SOUNDTRACK

VOICE OOHS

40

DRUMS

STEEL GTR

ACOU BASS

E.PIANO 1

SOUNDTRACK

VOICE OOHS

42

DRUMS

STEEL GTR

ACOU BASS

E.PIANO 1

SOUNDTRACK

VOICE OOHS

44

DRUMS

STEEL GTR

ACOU BASS

E.PIANO 1

SOUNDTRACK

VOICE OOHS

45

DRUMS

STEEL GTR

ACOU BASS

E.PIANO 1

SOUNDTRACK

VOICE OOHS

47

DRUMS

STEEL GTR

ACOU BASS

E.PIANO 1

VOICE OOHS

48

DRUMS

STEEL GTR

ACOU BASS

E.PIANO 1

SOUNDTRACK

VOICE OOHS

49

DRUMS

STEEL GTR

ACOU BASS

E.PIANO 1

SOUNDTRACK

VOICE OOHS

51

DRUMS

STEEL GTR

ACOU BASS

E.PIANO 1

SOUNDTRACK

VOICE OOHS

53

DRUMS

STEEL GTR

ACOU BASS

E.PIANO 1

SOUNDTRACK

VOICE OOHS

55

DRUMS

STEEL GTR

ACOU BASS

E.PIANO 1

SOUNDTRACK

VOICE OOHS

57

DRUMS

STEEL GTR

ACOU BASS

E.PIANO 1

SOUNDTRACK

VOICE OOHS

59

DRUMS

ACOU BASS

CALLIOPE

VOICE OOHS

60

DRUMS

ACOU BASS

CALLIOPE

VOICE OOHS

61

DRUMS

ACOU BASS

CALLIOPE

VOICE OOHS

62

DRUMS

ACOU BASS

CALLIOPE

VOICE OOHS

63

DRUMS

ACOU BASS

CALLIOPE

VOICE OOHS

64

DRUMS

ACOU BASS

CALLIOPE

VOICE OOHS

65

DRUMS

ACOU BASS

CALLIOPE

VOICE OOHS

66

DRUMS

STEEL GTR

ACOU BASS

E.PIANO 1

CALLIOPE

VOICE OOHS

68

DRUMS

STEEL GTR

ACOU BASS

E.PIANO 1

SOUNDTRACK

VOICE OOHS

69

DRUMS

STEEL GTR

ACOU BASS

E.PIANO 1

SOUNDTRACK

VOICE OOHS

71

DRUMS

STEEL GTR

ACOU BASS

E.PIANO 1

VOICE OOHS

72

DRUMS

STEEL GTR

ACOU BASS

E.PIANO 1

SOUNDTRACK

VOICE OOHS

73

DRUMS

STEEL GTR

ACOU BASS

E.PIANO 1

VOICE OOHS

74

DRUMS

STEEL GTR

ACOU BASS

E.PIANO 1

SOUNDTRACK

VOICE OOHS

76

DRUMS

STEEL GTR

ACOU BASS

E.PIANO 1

SOUNDTRACK

VOICE OOHS

78

DRUMS

STEEL GTR

ACOU BASS

E.PIANO 1

SOUNDTRACK

VOICE OOHS

80

DRUMS

STEEL GTR

ACOU BASS

E.PIANO 1

SOUNDTRACK

VOICE OOHS

82

DRUMS

STEEL GTR

ACOU BASS

E.PIANO 1

SOUNDTRACK

VOICE OOHS

||

83

DRUMS

ACOU BASS

CALLIOPE

VOICE OOHS

84

DRUMS

ACOU BASS

CALLIOPE

VOICE OOHS

85

DRUMS

ACOU BASS

CALLIOPE

VOICE OOHS

86

DRUMS

ACOU BASS

CALLIOPE

VOICE OOHS

87

DRUMS

ACOU BASS

CALLIOPE

VOICE OOHS

88

DRUMS

ACOU BASS

CALLIOPE

VOICE OOHS

89

DRUMS

ACOU BASS

CALLIOPE

VOICE OOHS

90

DRUMS

STEEL GTR

ACOU BASS

E.PIANO 1

CALLIOPE

VOICE OOHS

92

DRUMS

STEEL GTR

ACOU BASS

E.PIANO 1

SOUNDTRACK

VOICE OOHS

93

DRUMS

STEEL GTR

ACOU BASS

E.PIANO 1

VOICE OOHS

94

DRUMS

STEEL GTR

ACOU BASS

E.PIANO 1

SOUNDTRACK

VOICE OOHS

95

DRUMS

STEEL GTR

ACOU BASS

E.PIANO 1

VOICE OOHS

96

DRUMS

STEEL GTR

ACOU BASS

E.PIANO 1

SOUNDTRACK

VOICE OOHS

97

DRUMS

STEEL GTR

ACOU BASS

E.PIANO 1

VOICE OOHS

98

DRUMS

STEEL GTR

ACOU BASS

E.PIANO 1

SOUNDTRACK

VOICE OOHS

100

DRUMS

STEEL GTR

ACOU BASS

E.PIANO 1

SOUNDTRACK

VOICE OOHS

102

DRUMS

STEEL GTR

ACOU BASS

E.PIANO 1

SOUNDTRACK

VOICE OOHS

104

DRUMS

STEEL GTR

ACOU BASS

E.PIANO 1

SOUNDTRACK

VOICE OOHS

106

DRUMS

STEEL GTR

ACOU BASS

E.PIANO 1

SOUNDTRACK

VOICE OOHS

107

DRUMS

ACOU BASS

CALLIOPE

VOICE OOHS

108

DRUMS

ACOU BASS

CALLIOPE

VOICE OOHS

109

DRUMS

ACOU BASS

CALLIOPE

VOICE OOHS

110

DRUMS

ACOU BASS

CALLIOPE

VOICE OOHS

111

DRUMS

ACOU BASS

CALLIOPE

VOICE OOHS

112

DRUMS

ACOU BASS

CALLIOPE

VOICE OOHS

Detailed description of the musical score for measures 112-115: The score is written for four parts: DRUMS, ACOU BASS, CALLIOPE, and VOICE OOHS. Measure 112 begins with a drum hit on the first beat, marked with an asterisk. The bass line starts with a quarter note, followed by eighth notes and sixteenth notes. The calliope part has a melodic line with eighth notes and rests. The voice oohs part consists of a single note on a whole note.

113

DRUMS

ACOU BASS

CALLIOPE

VOICE OOHS

Detailed description of the musical score for measures 113-116: The score is written for four parts: DRUMS, ACOU BASS, CALLIOPE, and VOICE OOHS. Measure 113 begins with a drum hit on the first beat, marked with an asterisk. The bass line continues with a rhythmic pattern of eighth and sixteenth notes. The calliope part has a melodic line with eighth notes and rests. The voice oohs part consists of a single note on a whole note.

114

DRUMS

STEEL GTR

ACOU BASS

E.PIANO 1

CALLIOPE

VOICE OOHS

116

DRUMS

STEEL GTR

ACOU BASS

E.PIANO 1

SOUNDTRACK

VOICE OOHS

117

DRUMS

STEEL GTR

ACOU BASS

E.PIANO 1

SOUNDTRACK

VOICE OOHS

119

DRUMS

STEEL GTR

ACOU BASS

E.PIANO 1

VOICE OOHS

120

DRUMS

STEEL GTR

ACOU BASS

E.PIANO 1

SOUNDTRACK

VOICE OOHS

121

DRUMS

STEEL GTR

ACOU BASS

E.PIANO 1

VOICE OOHS

122

DRUMS

STEEL GTR

ACOU BASS

E.PIANO 1

SOUNDTRACK

VOICE OOHS

124

DRUMS

STEEL GTR

ACOU BASS

E.PIANO 1

SOUNDTRACK

126

DRUMS

STEEL GTR

ACOU BASS

E.PIANO 1

SOUNDTRACK

VOICE OOHS

128

DRUMS

STEEL GTR

ACOU BASS

E.PIANO 1

SOUNDTRACK

VOICE OOHS

130

DRUMS

STEEL GTR

ACOU BASS

E.PIANO 1

SOUNDTRACK

VOICE OOHS

131

DRUMS

STEEL GTR

ACOU BASS

E.PIANO 1

VOICE OOHS

132

DRUMS

STEEL GTR

ACOU BASS

E.PIANO 1

SOUNDTRACK

VOICE OOHS

133

DRUMS

STEEL GTR

ACOU BASS

E.PIANO 1

VOICE OOHS

134

DRUMS

STEEL GTR

ACOU BASS

E.PIANO 1

SOUNDTRACK

VOICE OOHS

135

DRUMS

STEEL GTR

ACOU BASS

E.PIANO 1

VOICE OOHS

136

DRUMS

STEEL GTR

ACOU BASS

E.PIANO 1

SOUNDTRACK

VOICE OOHS

137

DRUMS

STEEL GTR

ACOU BASS

E.PIANO 1

VOICE OOHS

138

DRUMS

STEEL GTR

ACOU BASS

E.PIANO 1

SOUNDTRACK

VOICE OOHS

140

DRUMS

STEEL GTR

ACOU BASS

E.PIANO 1

SOUNDTRACK

VOICE OOHS

142

DRUMS

STEEL GTR

ACOU BASS

E.PIANO 1

SOUNDTRACK

VOICE OOHS

144

DRUMS

STEEL GTR

ACOU BASS

E.PIANO 1

SOUNDTRACK

VOICE OOHS

==

145

DRUMS

MC Hammer - U Can't Touch This 1

♩ = 134,000351  
2

5

8

11

13

15

17

19

22

25

V.S.

28

29

30

31

33

34

35

36

38

39

41

42

44

45

47

48

49

50

51

52

DRUMS

54

57

59

61

63

65

67

69

71

73

V.S.

DRUMS

75

78

81

83

85

87

89

91

93

95

DRUMS

97

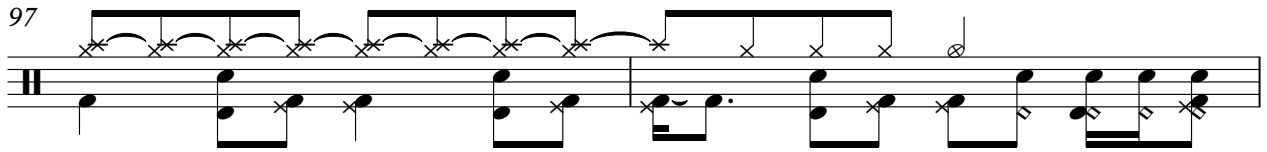

99

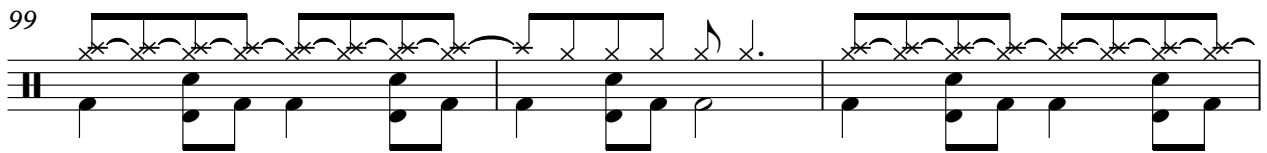

102

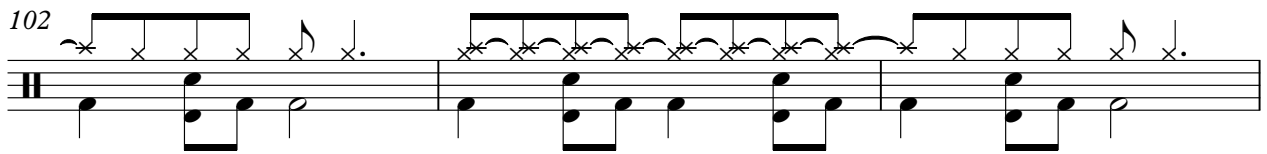

105

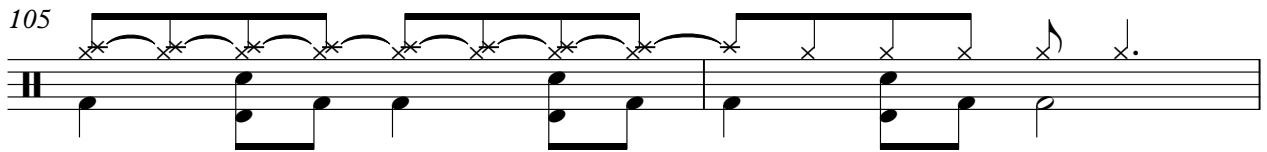

107

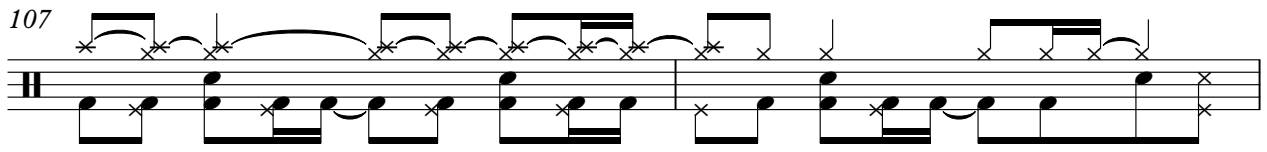

109

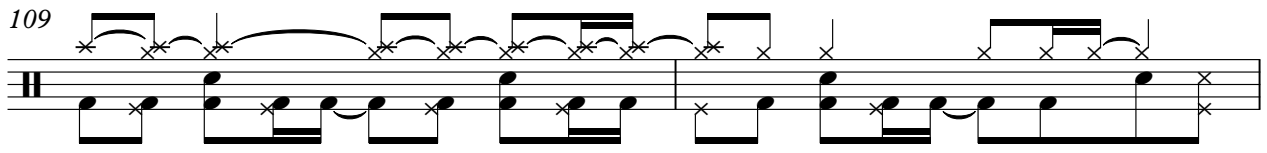

111

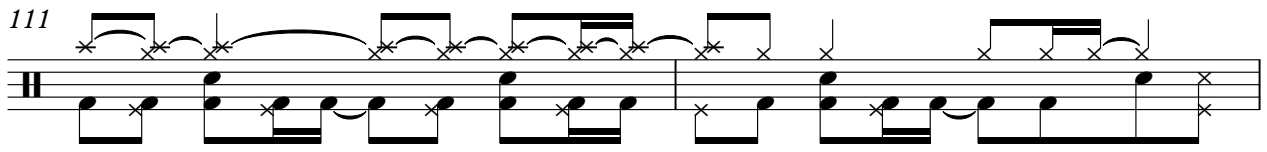

113

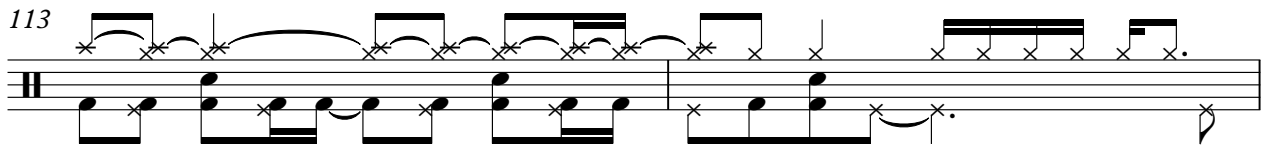

115

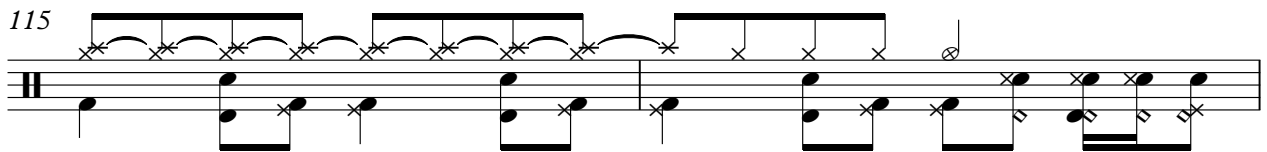

117

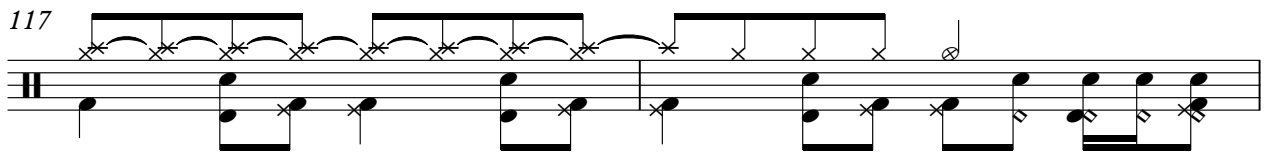

V.S.

DRUMS

141

143

145

STEEL GTR

MC Hammer - U Can't Touch This 1

♩ = 134,000351

6

10

14

18

22

26

30

34

38

V.S.

42

46

50

54

58

69

73

77

81

92

96

100

104

115

119

123

127

131

135

139

V.S.

143

ACOU BASS

MC Hammer - U Can't Touch This 1

♩ = 134,000351

V.S.

42

46

50

54

58

61

63

65

69

73

111

113

117

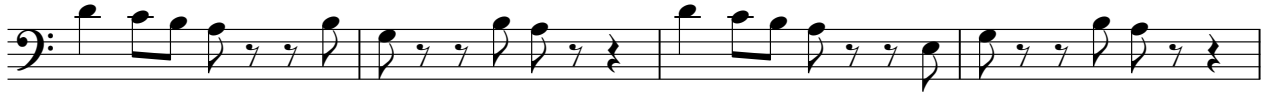

121

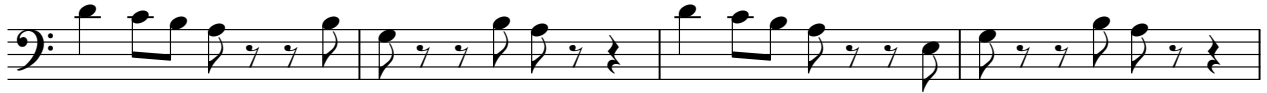

125

129

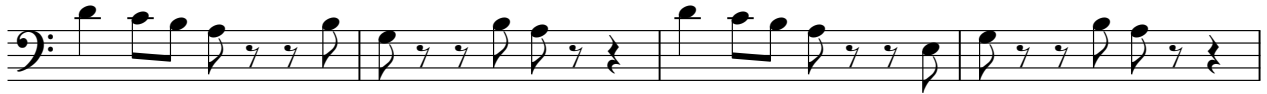

133

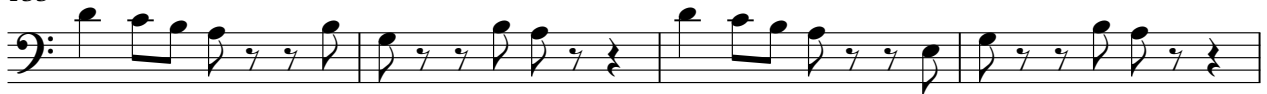

137

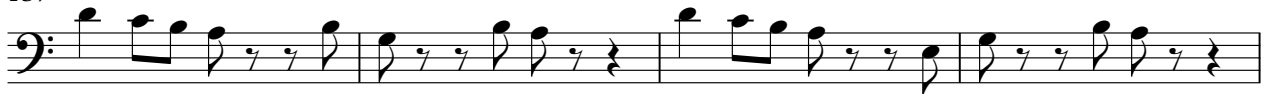

141

144

E.PIANO 1

MC Hammer - U Can't Touch This 1

♩ = 134,000351

2

6

10

14

18

22

26

30

34

38

V.S.

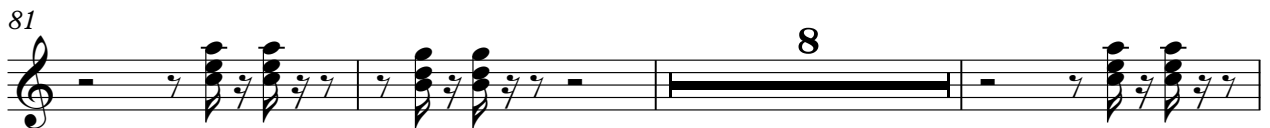
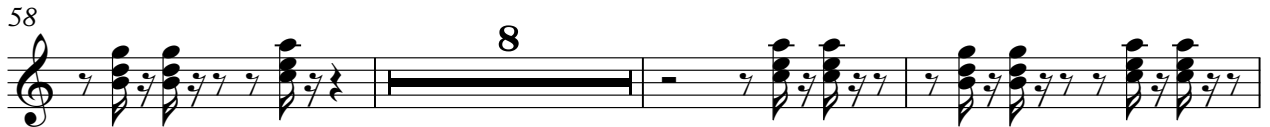

143

CALLIOPE

MC Hammer - U Can't Touch This 1

♩ = 134,000351

58

61

63

65

16

83

85

87

89

16

CALLIOPE

107

109

111

113

32

SOUNDTRACK

MC Hammer - U Can't Touch This 1

♩ = 134,000351

3

8

14

20

26

32

38

44

50

55

9

68

74

80

93

100

106

119

126

132

138

SOUNDTRACK

142

MC Hammer - U Can't Touch This 1

VOICE OOHS

♩ = 134,000351

6

10

15

20

24

29

34

39

43

48

V.S.

53

57

62

67

72

77

81

86

91

95

VOICE OOHS

100

104

109

114

119

127

131

137

142