

# Lady GaGa - Alejandro

♩ = 96,000000

Violin

Solo

PsmPlayer V5.41

Seashore

8

♩ = 99,000099 ♩ = 96,000000

Vln.

Seash.

17

♩ = 99,000099

Oc.

Perc.

Flex.

Syn. Drums

♩ = 99,000099

Vln.

Seash.

22

Oc.

Alto Sax.

Perc.

Flex.

E. Bass

E. Bass

Vln.

Seash.

25

Oc.

Alto Sax.

Perc.

Flex.

E. Bass

E. Bass

Vln.

28

Oc.

Alto Sax.

Perc.

Flex.

E. Bass

31

Oc.

Alto Sax.

Perc.

Flex.

E. Bass

34

Oc.

Alto Sax.

Perc.

Flex.

E. Bass

A.

Seash.

38

Oc.

Alto Sax.

Perc.

Flex.

E. Bass

E. Bass

A.

Tape Smp. Brs

Vln.

Seash.

41

41

Oc.

Alto Sax.

Perc.

Flex.

E. Bass

E. Bass

Tape Smp. Brs

Vln.

44

44

Oc.

Alto Sax.

Perc.

Flex.

E. Bass

E. Bass

Tape Smp. Brs

Vln.

47

Oc.

Alto Sax.

Perc.

Flex.

E. Bass

E. Bass

Tape Smp. Brs.

Vln.

50

Oc.

Alto Sax.

Perc.

Flex.

E. Bass

E. Bass

Tape Smp. Brs.

Vln.

53

Oc.

Alto Sax.

Perc.

Flex.

E. Bass

E. Bass

Syn. Drums

Tape Smp. Brs

Vln.

56

Oc.

Alto Sax.

Perc.

Flex.

E. Bass

Syn. Drums

Seash.

60

Oc.

Alto Sax.

Perc.

Flex.

E. Bass

63

Oc.

Alto Sax.

Perc.

Flex.

E. Bass

66

Oc.

Alto Sax.

Perc.

Flex.

E. Bass

A.

Seash.

70

- Perc. (Percussion):** Rhythmic accompaniment in a drum set, including snare, hi-hat, and cymbal patterns.
- Flex. (Flexatone):** Part with vertical lines indicating pitch bends.
- Seash. (Snare Drum):** Part in a drum set.

73

73

Oc.

Alto Sax.

Perc.

Flex.

E. Bass

E. Bass

Tape Smp. Brs

Vln.

76

76

Oc.

Alto Sax.

Perc.

Flex.

E. Bass

E. Bass

Tape Smp. Brs

Vln.

79

79

Oc.

Alto Sax.

Perc.

Flex.

E. Bass

E. Bass

Tape Smp. Brs

Vln.

82

82

Oc.

Alto Sax.

Perc.

Flex.

E. Bass

E. Bass

Tape Smp. Brs

Vln.

85

Oc.

Alto Sax.

Perc.

Flex.

Kora

E. Bass

E. Bass

Tape Smp. Brs

Vln.

Seash.

88

Perc.

Flex.

Kora

E. Bass

Solo

92

Perc. E. Bass Solo

94

Perc. Flex. E. Bass Solo

96

Perc. Flex. E. Bass Solo

98

100

102

Oc.

Alto Sax.

Perc.

Flex.

E. Bass

A.

Solo

106

Oc.

Alto Sax.

Perc.

Flex.

E. Bass

E. Bass

A.

Tape Smp. Brs

Vln.

Seash.

109

Oc.

Alto Sax.

Perc.

Flex.

E. Bass

E. Bass

Tape Smp. Brs.

Vln.

112

Oc.

Alto Sax.

Perc.

Flex.

E. Bass

E. Bass

Tape Smp. Brs.

Vln.

115

118

121

Oc.

Alto Sax.

Perc.

Flex.

E. Bass

E. Bass

Tape Smp. Brs

Vln.

123

Oc.

Alto Sax.

Perc.

Flex.

E. Bass

E. Bass

Tape Smp. Brs

Vln.

Seash.

# Lady GaGa - Alejandro

Ocarina

♩ = 96,000000    ♩ = 99,000099    ♩ = 96,000000    ♩ = 99,000099

V.S.

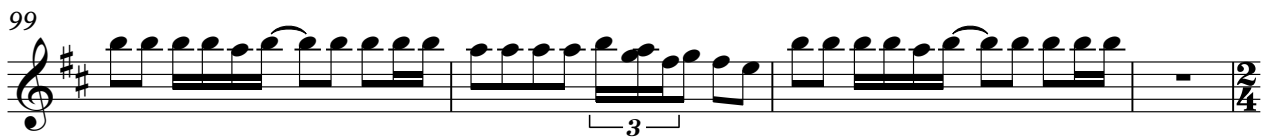

Ocarina

112

115

119

122

124

2

# Lady GaGa - Alejandro

## Alto Saxophone

♩ = 96,000000    ♩ = 99,000099    ♩ = 96,000000    ♩ = 99,000099

7    7    4

23

27

31

35

39

43

47

51    3

58

62

66

70

74

77

81

85

104

108

112

116

120

124

# Lady GaGa - Alejandro

## Percussion

♪ = 96,000000      ♪ = 99,000099 ♪ = 96,000000      ♪ = 99,000099

**7**      **7**      **2**

21

25

29

33

37

41

45

49

53

V.S.

58

62

66

71

75

79

83

87

91

94

Percussion

97

100

103

108

112

116

120

124

2

♩ = 96,000000    ♩ = 99,000099    ♩ = 96,000000    ♩ = 99,000099

Flexatone

# Lady GaGa - Alejandro

Kora

♪ = 96,000000      ♪ = 99,000099 ♪ = 96,000000      ♪ = 99,000099

19

89

124

Fretless Electric Bass

Lady GaGa - Alejandro

♪ = 96,000000      ♪ = 99,000099      ♪ = 96,000000      ♪ = 99,000099

7      7      3

22

26

41

45

49

52

16

71

75

79

83

87

100

108

112

116

120

122

124

2

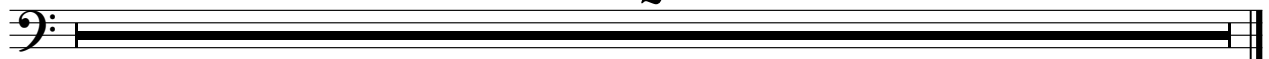

5-string Fretless Electric Bass Lady GaGa - Alejandro

♩ = 96,000000      ♩ = 99,000099      ♩ = 96,000000      ♩ = 99,000099

7      7      3

22

29

37

44

51

58

66

73

80

V.S.

87

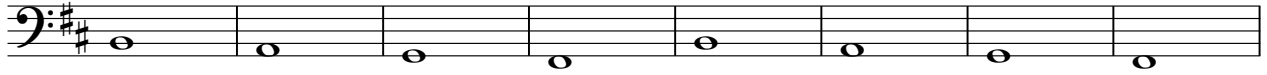

95

99

105

112

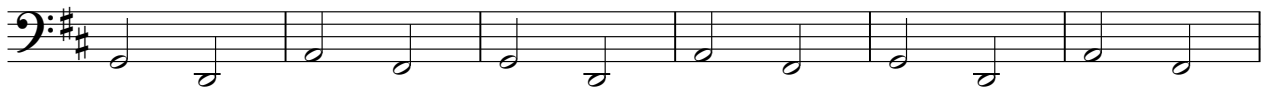

118

124

2

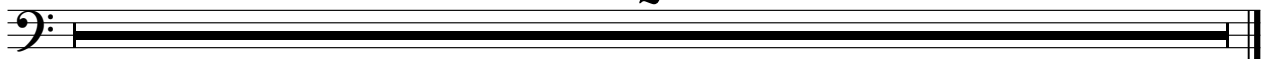

# Lady GaGa - Alejandro

Alto

♩ = 96,000000    ♩ = 99,000099    ♩ = 96,000000    ♩ = 99,000099

36

68

98

102

106

124

Synth Drums

Lady GaGa - Alejandro

♪ = 96,000000    ♪ = 99,000099    ♪ = 96,000000    ♪ = 99,000099

20

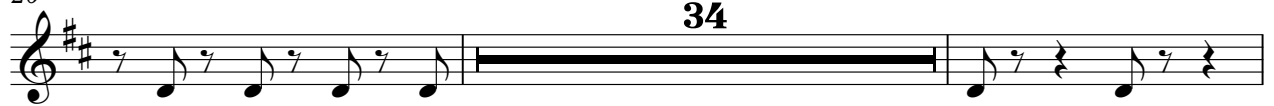

56

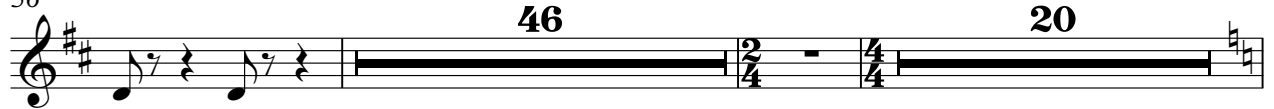

124

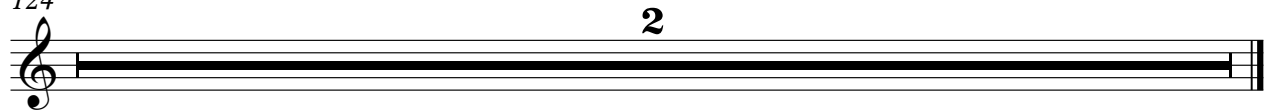

2

# Tape Sampler Keyboard [Brass]

108

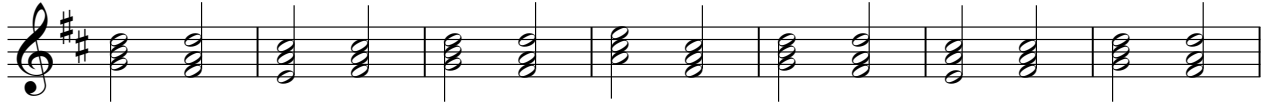

115

120

124

2

Violin

Lady GaGa - Alejandro

Violin sheet music for the song "Alejandro" by Lady Gaga. The music is written in treble clef with a key signature of one sharp (F#) and a time signature of 2/4. The piece starts with a tempo marking of ♩ = 96,000000. The first system (measures 1-8) ends with a triplet of eighth notes. The second system (measures 9-16) starts with a tempo marking of ♩ = 96,000000 and includes a change in time signature from 2/4 to 3/4 at measure 10. The third system (measures 17-21) starts with a tempo marking of ♩ = 99,000099 and includes a triplet of eighth notes. The fourth system (measures 22-40) features a 16-measure rest starting at measure 22. The fifth system (measures 41-44) continues the melodic line. The sixth system (measures 45-48) continues the melodic line. The seventh system (measures 49-52) continues the melodic line. The eighth system (measures 53-60) features a 16-measure rest starting at measure 53.

# Lady GaGa - Alejandro

Solo

♩ = 96,000000      ♩ = 99,000099 ♩ = 96,000000      ♩ = 99,000099

7      7      7      7

19      72

92

94

96

98

100

102      20

124      2

Seashore

Lady GaGa - Alejandro

♩ = 96,000000 PsmPlayer V5.41

♩ = 99,000099 ♩ = 96,000000

13

23

58

71

104

124