

# MC Hammer - U Can't Touch This 2

♩ = 135,005295

Oboe

Percussion

Electric Guitar

Electric Bass

0186UCTT

Alto

Harpsichord

♩ = 135,005295

Lead 8 (Bass + Lead)

Solo

5

Ob.

Perc.

E. Gtr.

E. Bass

Solo

8

Ob.

Perc.

E. Gtr.

E. Bass

Lead 8

Solo

11

Ob.

Perc.

E. Gtr.

E. Bass

A.

Lead 8

Solo

14

Ob.  
Perc.  
E. Gtr.  
E. Bass  
A.  
Solo

16

Ob.  
Perc.  
E. Gtr.  
E. Bass  
A.  
Solo

18

Ob.  
Perc.  
E. Gtr.  
E. Bass  
A.  
Solo

20

Ob.  
Perc.  
E. Gtr.  
E. Bass  
Lead 8  
Solo

23

Ob.  
Perc.  
E. Gtr.  
E. Bass  
Lead 8  
Solo

26

Ob.  
Perc.  
E. Gtr.  
E. Bass  
A.  
Lead 8  
Solo

29

Ob.  
Perc.  
E. Gtr.  
E. Bass  
A.  
Solo

31

Ob.  
Perc.  
E. Gtr.  
E. Bass  
A.  
Solo

33

Ob.  
Perc.  
E. Gtr.  
E. Bass  
A.  
Solo

35

Ob.  
Perc.  
E. Gtr.  
E. Bass  
A.  
Solo

38

Ob.

Perc.

E. Gtr.

E. Bass

Lead 8

Solo

41

Ob.

Perc.

E. Gtr.

E. Bass

Lead 8

Solo

44

Ob.  
Perc.  
E. Gtr.  
E. Bass  
A.  
Lead 8  
Solo

46

Ob.  
Perc.  
E. Gtr.  
E. Bass  
A.  
Solo

10

48

Ob.  
Perc.  
E. Gtr.  
E. Bass  
A.  
Solo

50

Ob.  
Perc.  
E. Gtr.  
E. Bass  
A.  
Solo

53

Ob.  
Perc.  
E. Gtr.  
E. Bass  
A.  
Lead 8  
Solo

56

Ob.  
Perc.  
E. Gtr.  
E. Bass  
Lead 8  
Solo

59

Ob.

Perc.

E. Gtr.

E. Bass

A.

Hpsd.

Lead 8

Solo

62

65

68

Ob.  
Perc.  
E. Gtr.  
E. Bass  
A.  
Solo

70

Ob.  
Perc.  
E. Gtr.  
E. Bass  
A.  
Solo

72

Ob.  
Perc.  
E. Gtr.  
E. Bass  
A.  
Solo

74

Ob.  
Perc.  
E. Gtr.  
E. Bass  
A.  
Solo

76

Ob.  
Perc.  
E. Gtr.  
E. Bass  
Lead 8  
Solo

79

Ob.  
Perc.  
E. Gtr.  
E. Bass  
Lead 8  
Solo

82

Ob.  
Perc.  
E. Gtr.  
E. Bass  
A.  
Hpsd.  
Lead 8  
Solo

85

Perc.  
E. Gtr.  
E. Bass  
A.  
Hpsd.  
Lead 8

88

91

93

Ob.  
Perc.  
E. Gtr.  
E. Bass  
Lead 8  
Solo

95

Ob.  
Perc.  
E. Gtr.  
E. Bass  
A.  
Lead 8  
Solo

97

Ob.  
Perc.  
E. Gtr.  
E. Bass  
A.  
Solo

99

Ob.  
Perc.  
E. Gtr.  
E. Bass  
A.  
Lead 8  
Solo

102

Ob.  
Perc.  
E. Gtr.  
E. Bass  
Lead 8  
Solo

105

Ob.  
Perc.  
E. Gtr.  
E. Bass  
Lead 8  
Solo

108

Perc.

E. Gtr.

E. Bass

A.

Hpsd.

Lead 8

111

Perc.

E. Gtr.

E. Bass

A.

Hpsd.

Lead 8

114 23

117

119

Ob.  
Perc.  
E. Gtr.  
E. Bass  
A.  
Solo

121

Ob.  
Perc.  
E. Gtr.  
E. Bass  
A.  
Solo

123

Ob.  
Perc.  
E. Gtr.  
E. Bass  
A.  
Solo

126

Ob.  
Perc.  
E. Gtr.  
E. Bass  
Lead 8  
Solo

129

Ob.  
Perc.  
E. Gtr.  
E. Bass  
Lead 8  
Solo

132

Ob.  
Perc.  
E. Gtr.  
E. Bass  
A.  
Hpsd.  
Lead 8  
Solo

135

Ob.

Perc.

E. Gtr.

E. Bass

A.

Hpsd.

Lead 8

Solo

138

Ob.  
Perc.  
E. Gtr.  
E. Bass  
A.  
Hpsd.  
Lead 8  
Solo

141

Ob.  
Perc.  
E. Gtr.  
E. Bass  
A.  
Solo

143

Ob.  
Perc.  
E. Gtr.  
E. Bass  
A.  
Solo

145

Ob.  
Perc.  
E. Gtr.  
E. Bass  
A.  
Solo

147

Ob.

Perc.

E. Gtr.

E. Bass

A.

Hpsd.

Solo

# MC Hammer - U Can't Touch This 2

Oboe

♩ = 135,005295

2

7

14

21

28

35

42

49

56

9

70

# MC Hammer - U Can't Touch This 2

## Percussion

♩ = 135,005295  
2

5

8

12

14

16

18

21

25

29

V.S.

Percussion

31

33

35

38

42

45

47

49

51

54

Percussion

58

61

64

67

70

72

74

77

81

85

V.S.

Percussion

118

120

122

125

129

133

136

139

142

144

V.S.

6

Percussion

146

148

2

# MC Hammer - U Can't Touch This 2

Electric Guitar

♩ = 135,005295

2

7

11

15

19

23

27

31

35

39

V.S.

43

47

51

55

59

63

67

72

76

80

84

88

92

96

100

104

108

112

116

120

V.S.

124

128

132

136

140

144

148

2

# MC Hammer - U Can't Touch This 2

Electric Bass

♩ = 135,005295

2

7

11

15

19

23

27

31

35

39

V.S.

43

47

51

55

59

63

67

72

76

80

84

88

92

96

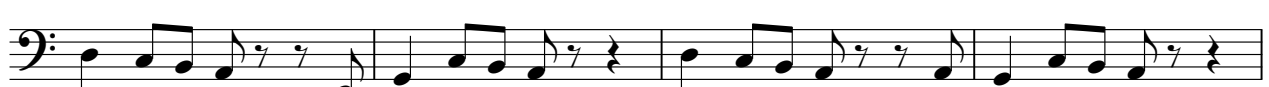

100

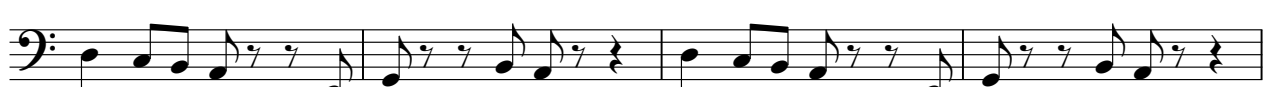

104

108

112

116

120

V.S.

# MC Hammer - U Can't Touch This 2

Alto

♩ = 135,005295  
0186UCTT

2

7

4

16

8

28

33

38

6

48

52

6

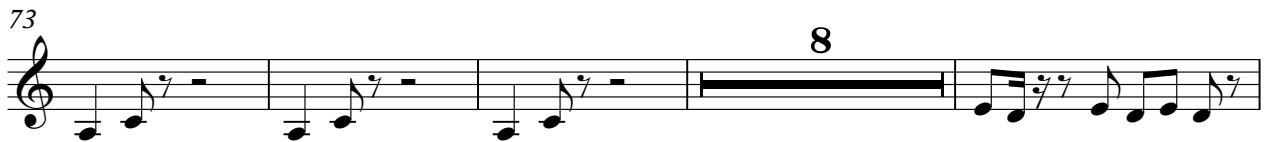

Harpisichord

MC Hammer - U Can't Touch This 2

♩ = 135,005295

2

2

7

51

51

61

64

67

16

85

88

90

16

108

111

114

132

135

138

148

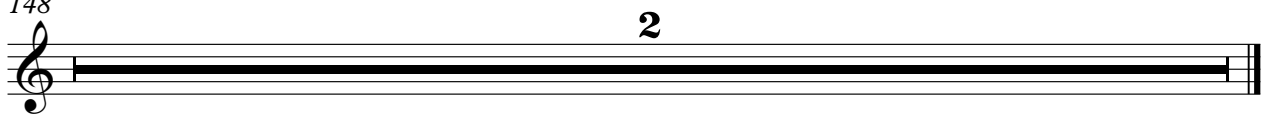

Lead 8 (Bass + Lead)

MC Hammer - U Can't Touch This 2

♩ = 135,005295

2

2

7

11

8

22

25

28

10

40

43

8

54

57

61

67

78

81

85

91

95

102

# MC Hammer - U Can't Touch This 2

Solo

♩ = 135,005295

V.S.

83

8

94

97

100

104

108

119

122

126

130

134

138

142

145

148

2

