

# MC Sar - MCSar 2

♩ = 133,000244

Lead 2 (sawtooth)

Lead 2 (sawtooth)

Lead 2 (sawtooth)

Lead 2 (sawtooth)

Synth Brass 1

Lead 6 (voice)

Lead 2 (sawtooth)

Lead 2 (sawtooth)

Synth Brass 1

Lead 6 (voice)

8

11

Drums (Std.)

Drums (Std.)

Drums (Std.)

Synth Bass 2

Synth Bass 1

Synth Brass 1

Lead 6 (voice)

13

Drums (Std.)

Drums (Std.)

Drums (Std.)

Synth Bass 2

Synth Bass 1

Synth Brass 1

Lead 6 (voice)

15

17

Drums (Std.)

Drums (Std.)

Drums (Std.)

Drums (Std.)

Synth Bass 2

Synth Bass 1

Synth Brass 1

Lead 6 (voice)

Lead 8 (brass + lead)

19

Drums (Std.)

Drums (Std.)

Drums (Std.)

Drums (Std.)

Synth Bass 2

Synth Bass 1

Synth Brass 1

Lead 8 (brass + lead)

21

Drums (Std.)

Drums (Std.)

Drums (Std.)

Drums (Std.)

Synth Bass 2

Synth Bass 1

Synth Brass 1

Lead 8 (brass + lead)

23

25

Drums (Std.)

Drums (Std.)

Drums (Std.)

Drums (Std.)

Synth Bass 2

Synth Bass 1

Reverse Cymbal

Synth Brass 1

Lead 8 (brass + lead)

27

Drums (Std.)

Drums (Std.)

Drums (Std.)

Synth Bass 2

Synth Bass 1

29

Drums (Std.)

Drums (Std.)

Drums (Std.)

Drums (Std.)

Lead 2 (sawtooth)

Synth Bass 2

Synth Bass 1

Reverse Cymbal

31

Drums (Std.)

Drums (Std.)

Drums (Std.)

Drums (Std.)

Lead 2 (sawtooth)

Synth Bass 2

Synth Bass 1

33

Drums (Std.)

Drums (Std.)

Drums (Std.)

Drums (Std.)

Lead 2 (sawtooth)

Synth Bass 2

Synth Bass 1

35

Drums (Std.)

Drums (Std.)

Drums (Std.)

Drums (Std.)

Lead 2 (sawtooth)

Synth Bass 2

Synth Bass 1

37

Drums (Std.)

Drums (Std.)

Drums (Std.)

Drums (Std.)

Lead 2 (sawtooth)

Synth Bass 2

Synth Bass 1

Synth Brass1

39

Drums (Std.)

Drums (Std.)

Drums (Std.)

Drums (Std.)

Synth Bass 2

Synth Bass 1

Synth Brass1

41

Drums (Std.)

Drums (Std.)

Drums (Std.)

Drums (Std.)

Synth Bass 2

Synth Bass 1

Reverse Cymbal

Synth Brass1

43

Drums (Std.)

Drums (Std.)

Drums (Std.)

Drums (Std.)

Synth Bass 2

Synth Bass 1

Synth Brass1

45

Drums (Std.)

Drums (Std.)

Drums (Std.)

Drums (Std.)

Synth Bass 2

Synth Bass 1

Reverse Cymbal

Synth Brass 1

Lead 6 (voice)

48

Drums (Std.)

Drums (Std.)

Drums (Std.)

Drums (Std.)

Synth Bass 2

Synth Bass 1

Synth Brass 1

Lead 6 (voice)

50

Drums (Std.)

Drums (Std.)

Drums (Std.)

Drums (Std.)

Synth Bass 2

Synth Bass 1

Reverse Cymbal

Synth Brass 1

Lead 6 (voice)

Detailed description of the musical score: The score is for measures 50 and 51. It features six staves. The top four staves are labeled 'Drums (Std.)' and use a drum set notation system. The first staff shows a snare drum pattern with eighth notes and a quarter note. The second staff shows a hi-hat pattern with eighth notes and a quarter note. The third staff shows a bass drum pattern with quarter notes. The fourth staff shows a continuous eighth-note pattern, likely for a cymbal or tom. The fifth staff is 'Synth Bass 2' in bass clef, featuring a steady eighth-note pattern. The sixth staff is 'Synth Bass 1' in bass clef, featuring a more complex eighth-note pattern. The seventh staff is 'Reverse Cymbal' in treble clef, with a single note in measure 50 and a rest in measure 51. The eighth staff is 'Synth Brass 1' in treble clef, with a continuous eighth-note pattern. The ninth staff is 'Lead 6 (voice)' in treble clef, with a melodic line consisting of eighth and quarter notes.

52

54

Drums (Std.)

Drums (Std.)

Drums (Std.)

Drums (Std.)

Lead 2 (sawtooth)

Lead 2 (sawtooth)

Synth Bass 2

Synth Bass 1

Reverse Cymbal

Synth Brass 1

Lead 6 (voice)

56

Lead 2 (sawtooth)

Lead 2 (sawtooth)

58

Drums (Std.)

Drums (Std.)

Drums (Std.)

Lead 2 (sawtooth)

Lead 2 (sawtooth)

Synth Bass 1

Reverse Cymbal

60

Drums (Std.)

Drums (Std.)

Drums (Std.)

Lead 2 (sawtooth)

Lead 2 (sawtooth)

Synth Bass 1

62

Drums (Std.)

Drums (Std.)

Drums (Std.)

Lead 2 (sawtooth)

Lead 2 (sawtooth)

Synth Bass 1

Reverse Cymbal

64

Drums (Std.)

Drums (Std.)

Drums (Std.)

Lead 2 (sawtooth)

Lead 2 (sawtooth)

Synth Bass 1

66

Drums (Std.)

Drums (Std.)

Drums (Std.)

Drums (Std.)

Lead 2 (sawtooth)

Lead 2 (sawtooth)

Synth Bass 1

Reverse Cymbal

Bright Acoustic Piano

68

Drums (Std.)

Drums (Std.)

Drums (Std.)

Drums (Std.)

Synth Bass 1

Bright Acoustic Piano

70

Drums (Std.)

Drums (Std.)

Drums (Std.)

Drums (Std.)

Synth Bass 1

Reverse Cymbal

Bright Acoustic Piano

72

Drums (Std.)

Drums (Std.)

Drums (Std.)

Drums (Std.)

Synth Bass 1

Bright Acoustic Piano

74

Drums (Std.)

Drums (Std.)

Drums (Std.)

Drums (Std.)

Synth Bass 2

Synth Bass 1

Reverse Cymbal

Bright Acoustic Piano

76

Drums (Std.)

Drums (Std.)

Drums (Std.)

Synth Bass 2

Synth Bass 1

78

Drums (Std.)

Drums (Std.)

Drums (Std.)

Synth Bass 2

Synth Bass 1

Reverse Cymbal

80

Drums (Std.)

Drums (Std.)

Drums (Std.)

Synth Bass 2

Synth Bass 1

82

Drums (Std.)

Drums (Std.)

Drums (Std.)

Drums (Std.)

Lead 2 (sawtooth)

Synth Bass 2

Synth Bass 1

84

Drums (Std.)

Drums (Std.)

Drums (Std.)

Drums (Std.)

Lead 2 (sawtooth)

Synth Bass 2

Synth Bass 1

86

Drums (Std.)

Drums (Std.)

Drums (Std.)

Drums (Std.)

Lead 2 (sawtooth)

Synth Bass 2

Synth Bass 1

Reverse Cymbal

Synth Brass 1

88

Drums (Std.)

Drums (Std.)

Drums (Std.)

Drums (Std.)

Synth Bass 2

Synth Bass 1

Synth Brass 1

90

Drums (Std.)

Drums (Std.)

Drums (Std.)

Drums (Std.)

Synth Bass 2

Synth Bass 1

Reverse Cymbal

Synth Brass1

92

Drums (Std.)

Drums (Std.)

Drums (Std.)

Drums (Std.)

Synth Bass 2

Synth Bass 1

Synth Brass1

94

97

Drums (Std.)

Drums (Std.)

Drums (Std.)

Drums (Std.)

Synth Bass 2

Synth Bass 1

Synth Brass 1

Lead 6 (voice)

99

Drums (Std.)

Drums (Std.)

Drums (Std.)

Drums (Std.)

Synth Bass 2

Synth Bass 1

Synth Brass 1

Lead 6 (voice)

101

Drums (Std.)

Drums (Std.)

Drums (Std.)

Drums (Std.)

Synth Bass 2

Synth Bass 1

Synth Brass 1

Lead 6 (voice)

103

105

Drums (Std.)

Drums (Std.)

Drums (Std.)

Drums (Std.)

Synth Bass 2

Synth Bass 1

Synth Brass 1

Lead 8 (brass + lead)

107

The musical score consists of the following parts:

- Synth Bass 2**: A bass line in the bass clef consisting of eighth notes with rests, creating a rhythmic pattern.
- Synth Bass 1**: A bass line in the bass clef consisting of eighth notes, providing a steady harmonic accompaniment.
- Synth Brass 1**: A line in the treble clef consisting of a continuous sequence of eighth notes, likely representing a brass instrument.
- Lead 8 (brass + lead)**: A line in the treble clef with a melodic line featuring eighth notes and rests.

109

- Synth Bass 2**: Bass clef, featuring a steady eighth-note pattern.
- Synth Bass 1**: Bass clef, featuring a melodic line with eighth notes and a flat sign in the second measure.
- Synth Brass 1**: Treble clef, featuring a melodic line with eighth notes and a flat sign in the second measure.
- Lead 8 (brass + lead)**: Treble clef, featuring a melodic line with eighth notes and rests.

111

Drums (Std.)

Drums (Std.)

Drums (Std.)

Drums (Std.)

Synth Bass 2

Synth Bass 1

Reverse Cymbal

Synth Brass 1

Lead 6 (voice)

Lead 8 (brass + lead)

114

Drums (Std.)

Drums (Std.)

Drums (Std.)

Synth Bass 2

Synth Bass 1

Synth Brass 1

Lead 6 (voice)

116

Drums (Std.)

Drums (Std.)

Drums (Std.)

Synth Bass 2

Synth Bass 1

Synth Brass 1

Lead 6 (voice)

118

120

122

The musical score consists of the following parts:

- Synth Bass 2**: Bass clef, eighth-note pattern.
- Synth Bass 1**: Bass clef, eighth-note pattern with a flat in the second measure.
- Synth Brass 1**: Treble clef, eighth-note pattern.
- Lead 8 (brass + lead)**: Treble clef, eighth-note pattern.

124

Drums (Std.)

MC Sar - MCSar 2

♩ = 133,000244

17

21

26

4

34

39

44

49

54

12

70

73

8

83

88

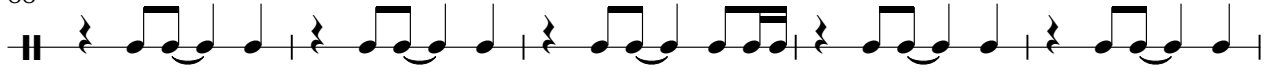

93

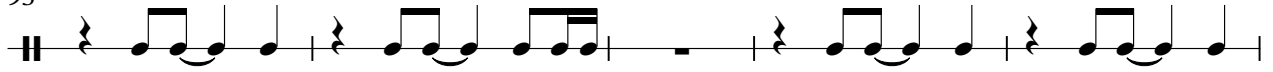

98

103

108

121

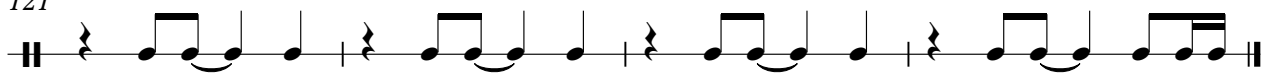

Drums (Std.)

MC Sar - MCSar 2

♩ = 133,000244

9

9

13

13

18

18

23

23

28

28

33

33

38

38

43

43

48

48

52

4

59

64

69

74

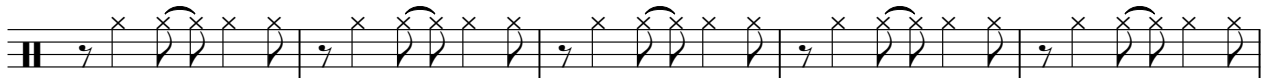

79

84

89

94

99

104

109

114

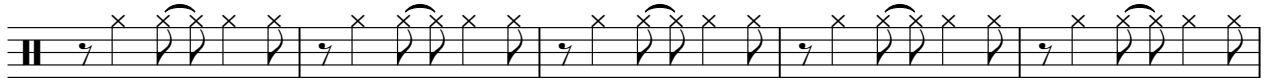

119

122

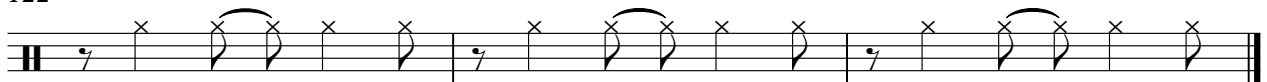

2

Drums (Std.)

59

64

68

73

78

83

88

93

98

103

Drums (Std.)

MC Sar - MCSar 2

♩ = 133,000244

9

12

14

16

18

20

22

24

26

28

V.S.

Drums (Std.)

30

32

34

36

38

40

42

44

47

49

51

53

59

61

63

65

67

69

71

73

Drums (Std.)

96

98

100

102

104

106

108

110

113

115

117

119

121

123

Lead 2 (sawtooth)

MC Sar - MCSar 2

♩ = 133,000244

4

7

30

33

36

55

58

61

64

67

21

17

V.S.

2

Lead 2 (sawtooth)

67

**16**

85

**38**

39

42

45

49

52

55

**20**

77

80

83

86

Synth Bass 1

MC Sar - MCSar 2

♩ = 133,000244

9

12

15

18

21

24

27

30

33

36

V.S.

96

99

102

105

108

111

115

118

121

123

MC Sar - MCSar 2

Reverse Cymbal

♩ = 133,000244

7 15

26 2 10

42 2 3

51 2 2

59 2 2

67 2 2

75 2 6

87 2 2

95 7

105 6 12

Synth Brass1

MC Sar - MCSar 2

♩ = 133,000244

4

8

12

16

20

24

12

39

43

Synth Brass 1

118

122

Lead 6 (voice)

MC Sar - MCSar 2

♩ = 133,000244

4

9

13

17

28

48

52

40

95

99

102

8

♩ = 133,000244

**66**

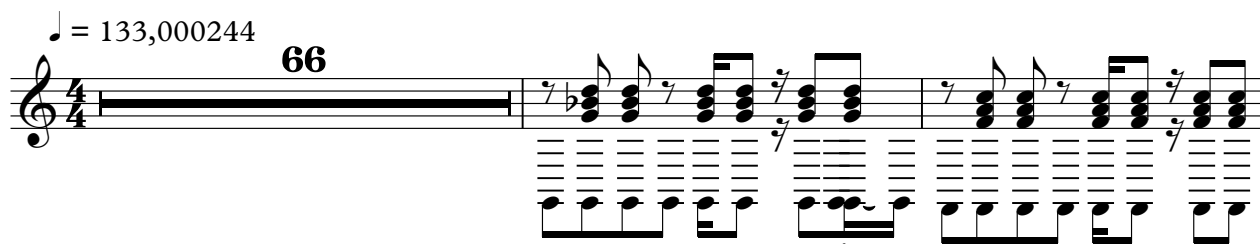

**69**

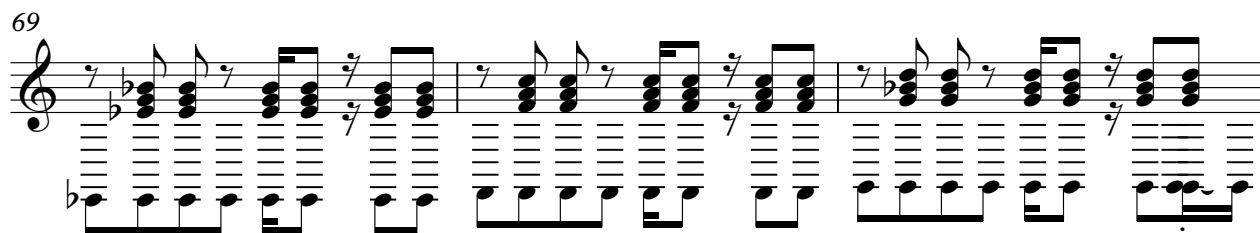

**72**

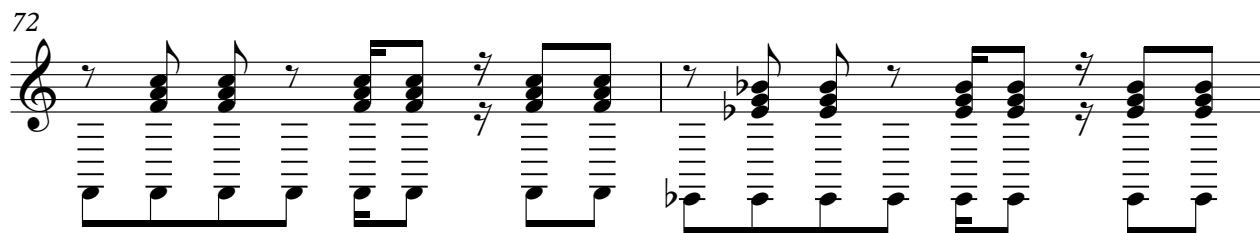

**74**

**50**

