

MC Sar - MCSar 3

♩ = 133,000244

crash

MldyTom

FingrBass

PercOrg

BrassSy2

RevrsCym

StrSyn1

♩ = 133,000244

BrasLead

NewAge

PianoBrite

6

bassdrum

highs

MldyTom

claps

PercOrg

RevrsCym

StrSyn1

10

snare
bassdrum
highs
claps
PercOrg
BrassSy2
StrSyn1

13

snare
bassdrum
highs
claps
FingrBass
PercOrg
BrassSy2
StrSyn1
NewAge
PianoBrite

23

snare
bassdrum
highs
claps
FingrBass
StrSyn1
PianoBrite

27

snare
bassdrum
highs
crash
claps
FingrBass
PercOrg
BrassSy2
StrSyn1
NewAge
PianoBrite

31

snare

bassdrum

highs

FingrBass

PercOrg

BrassSy2

StrSyn1

NewAge

35

snare

bassdrum

highs

crash

FingrBass

BrassSy2

StrSyn1

NewAge

38

snare
bassdrum
highs
crash
claps
FingrBass
PercOrg
BrassSy2
StrSyn1
NewAge
PianoBrite

42

snare
bassdrum
highs
claps
FingrBass
PercOrg
BrassSy2
StrSyn1
NewAge
PianoBrite

46

snare
bassdrum
highs
claps
FingrBass
PercOrg
BrassSy2
StrSyn1
NewAge
PianoBrite

50

snare
bassdrum
highs
claps
FingrBass
PercOrg
BrassSy2
StrSyn1
NewAge
PianoBrite

53

snare

bassdrum

highs

claps

FingrBass

PercOrg

BrassSy2

StrSyn1

NewAge

PianoBrite

56

snare

bassdrum

highs

claps

FingrBass

StrSyn1

PianoBrite

60

snare
bassdrum
highs
crash
claps
FingrBass
PercOrg
BrassSy2
StrSyn1
NewAge
PianoBrite

64

snare
bassdrum
highs
FingrBass
PercOrg
BrassSy2
StrSyn1
NewAge

68

snare

bassdrum

highs

claps

FingrBass

PercOrg

BrassSy2

StrSyn1

NewAge

PianoBrite

71

snare

bassdrum

highs

claps

FingrBass

PercOrg

BrassSy2

StrSyn1

NewAge

PianoBrite

75

snare

bassdrum

highs

claps

FingrBass

PercOrg

BrassSy2

StrSyn1

NewAge

PianoBrite

78

snare

bassdrum

highs

claps

FingrBass

PercOrg

BrassSy2

StrSyn1

NewAge

PianoBrite

82

snare
bassdrum
highs
claps
FingrBass
PercOrg
BrassSy2
StrSyn1
NewAge
PianoBrite

85

snare
bassdrum
highs
claps
FingrBass
PercOrg
BrassSy2
StrSyn1
NewAge
PianoBrite

88

snare
bassdrum
highs
claps
FingrBass
BrassSy2
StrSyn1
NewAge
PianoBrite

92

snare
bassdrum
highs
claps
FingrBass
BrassSy2
StrSyn1
BrasLead
NewAge
PianoBrite

95

claps

BrassSy2

StrSyn1

BrasLead

NewAge

99

snare

bassdrum

highs

crash

MldyTom

claps

FingrBass

PercOrg

BrassSy2

RevrsCym

StrSyn1

BrasLead

NewAge

PianoBrite

103

snare
bassdrum
highs
claps
FingrBass
PercOrg
BrassSy2
StrSyn1
NewAge
PianoBrite

107

snare
bassdrum
highs
claps
FingrBass
PercOrg
BrassSy2
StrSyn1
NewAge
PianoBrite

111

snare
bassdrum
highs
claps
FingrBass
PercOrg
BrassSy2
StrSyn1
NewAge
PianoBrite

115

snare
bassdrum
highs
claps
FingrBass
PercOrg
BrassSy2
StrSyn1
NewAge
PianoBrite

119

snare
bassdrum
highs
claps
FingrBass
PercOrg
BrassSy2
StrSyn1
PianoBrite

122

snare
bassdrum
highs
crash
claps
FingrBass
PercOrg
BrassSy2
StrSyn1
PianoBrite

snare

MC Sar - MCSar 3

♩ = 133,000244

9

13

6

6

6

6

16

21

6

6

6

6

25

31

37

6

6

6

6

41

47

53

6

6

6

6

V.S.

57

63

69

73

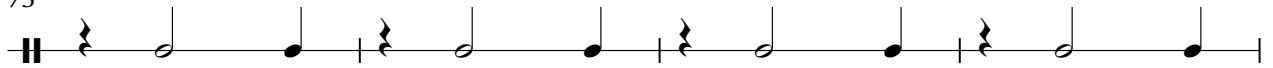

77

81

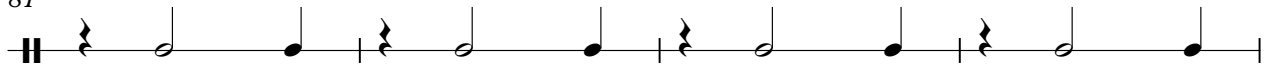

85

89

103

109

115

120

bassdrum

MC Sar - MCSar 3

♩ = 133,000244

5 3

13

19

25

31

37

43

49

55

61

V.S.

2

bassdrum

67

73

79

85

91

103

109

115

120

MC Sar - MCSar 3

highs

♩ = 133,000244

5

8

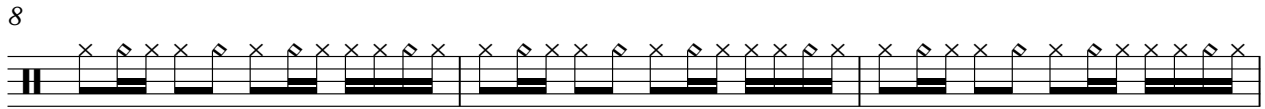

11

14

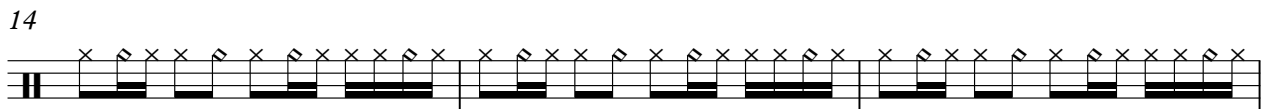

17

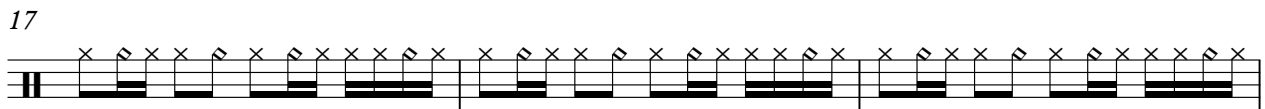

20

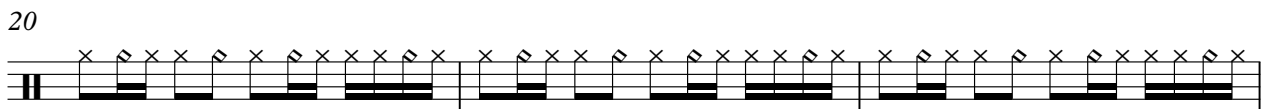

23

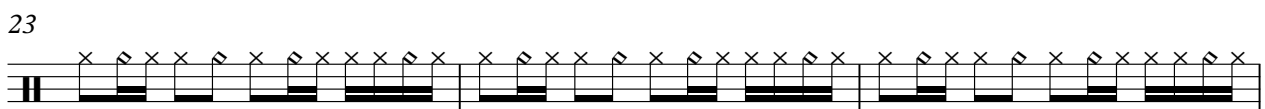

26

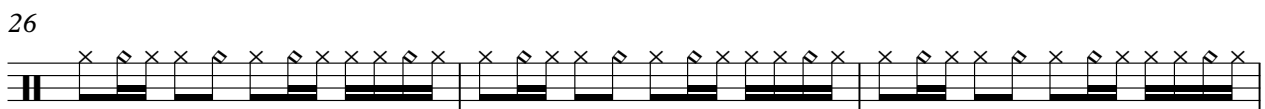

29

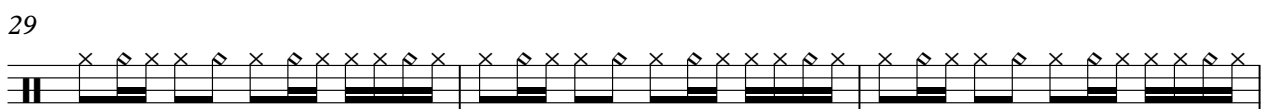

32

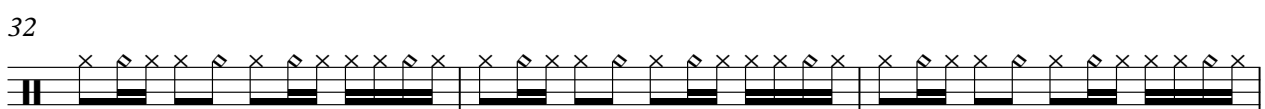

V.S.

2

highs

35

38

41

44

47

50

53

56

59

62

65

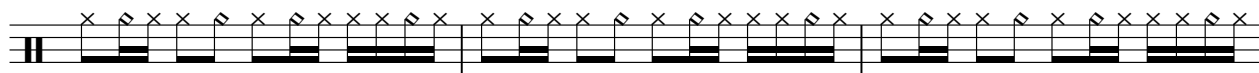

68

71

74

77

80

83

86

89

92

4

highs

102

105

108

111

114

117

120

123

crash

MC Sar - MCSar 3

♩ = 133,000244

17

23

6

7

39

22

39

101

22

♩ = 133,000244

5 94

101

24

claps

MC Sar - MCSar 3

♩ = 133,000244

5

11

2

17

22

27

8

39

44

49

54

59

8

70

75

80

85

90

4

98

104

109

114

119

122

♩ = 133,000244

13

16

19

22

25

28

31

34

38

41

V.S.

44

47

50

53

56

59

62

65

69

73

76

79

82

85

88

91

101

105

108

111

V.S.

114

117

120

123

♩ = 133,000244

5

9

13

17

21

8

3

35

3

41

45

49

52

8

62

3 3

71

75

79

83

16

102

106

110

114

118

122

♩ = 133,000244

5

6

13

16

19

22

7

31

34

37

40

78

81

84

87

90

93

96

99

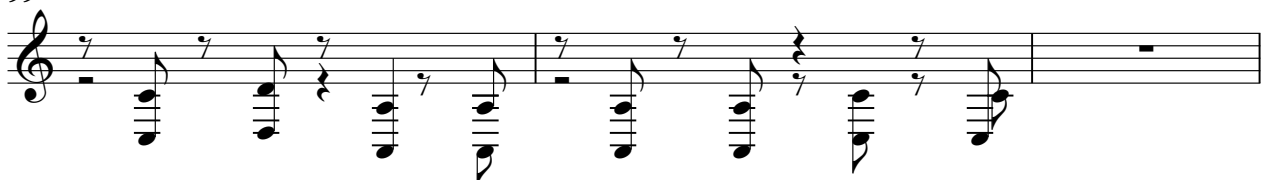

♩ = 133,000244

4 14

22

77

100

24

♩ = 133,000244

10

19

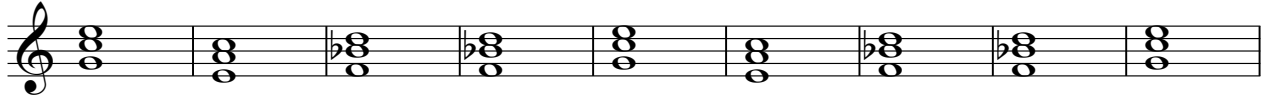

28

37

46

55

64

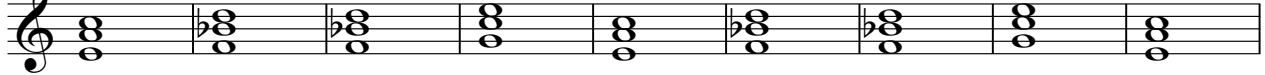

73

82

91

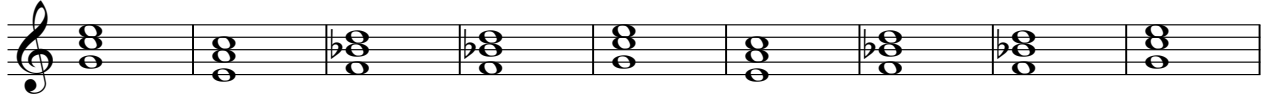

100

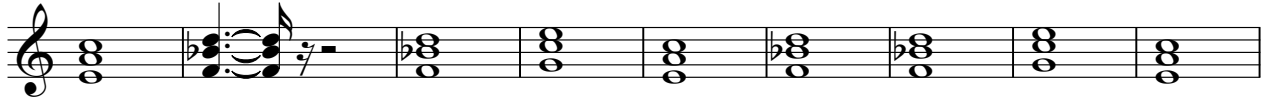

109

118

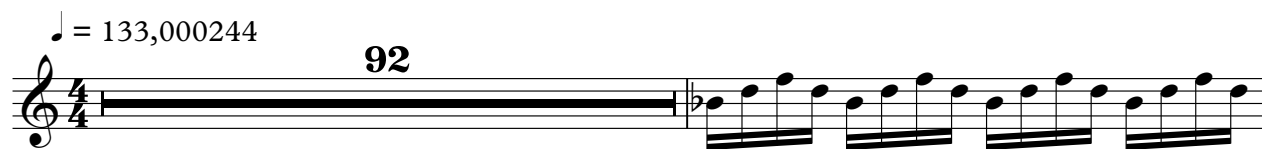

♩ = 133,000244

12

16

20

8

31

35

39

44

48

52

8

102

106

110

114

117

♩ = 133,000244

13

17

22

4

8

38

42

46

50

54

4

8

70

74

78

82

87

91

102

106

110

114

118

122
