

rtney - Monkberry Moon Delight

♩ = 98,000145

- Soprano Saxophone: Rested.
- Horn in F: Rested.
- Horn in F: Rested.
- Baroque Trumpet: Rested.
- Percussion: Features a rhythmic pattern of eighth notes with 'x' marks above, indicating cymbal hits.
- Jazz Guitar: Features a complex melodic line with many beamed notes.
- Jazz Guitar: Rested.
- Electric Guitar: Features a melodic line with eighth notes.
- Electric Guitar: Features a melodic line with eighth notes and a triplet.
- Fretless Electric Bass: Features a simple bass line with eighth notes.
- Rock Organ: Features a melodic line with eighth notes and a triplet.
- Synth Brass: Rested.

The bottom section includes:

- Lead 1 (Square): Rested.
- Solo: Features a melodic line with eighth notes and a triplet.

3

Perc.

J. Gtr.

E. Gtr.

E. Gtr.

E. Bass

Organ

Solo

4

Perc. J. Gtr. E. Gtr. E. Gtr. E. Bass Organ Lead 1 Solo

5

Perc.

J. Gtr.

E. Gtr.

E. Bass

Organ

Lead 1

Solo

6

Perc.

J. Gtr.

E. Bass

Organ

Lead 1

Solo

7

Perc. J. Gtr. E. Bass Organ Lead 1 Solo

8

10

Perc.

J. Gtr.

E. Gtr.

E. Bass

Organ

Lead 1

Solo

12

Perc.

J. Gtr.

E. Bass

Organ

Lead 1

Solo

13

- J. Gtr. (Jazz Guitar):** Plays a series of chords: G4-Bb4-D4, F4-Ab4-C4, E4-G4-Bb4, and F4-Ab4-C4.
- E. Gtr. (Electric Guitar):** Plays a sustained chord of G4-Bb4-D4.
- Organ:** Plays a sustained chord of G4-Bb4-D4.

14

Hn.

Hn.

Bar. Tpt.

Perc.

J. Gtr.

E. Gtr.

E. Bass

Organ

Syn. Br.

Lead 1

Solo

15

Bar. Tpt.

Perc.

J. Gtr.

E. Gtr.

E. Gtr.

E. Bass

Organ

Syn. Br.

Lead 1

Solo

16

Hn.

Bar. Tpt.

Perc.

J. Gtr.

E. Gtr.

E. Gtr.

E. Bass

Organ

Syn. Br.

Lead 1

Solo

17

Perc. J. Gtr. E. Gtr. E. Gtr. E. Bass Organ Lead 1 Solo

18

Hn.

Bar. Tpt.

Perc.

J. Gtr.

E. Gtr.

E. Gtr.

E. Bass

Organ

Syn. Br.

Lead 1

Solo

19

Hn.

Bar. Tpt.

Perc.

J. Gtr.

E. Gtr.

E. Gtr.

E. Bass

Organ

Syn. Br.

Lead 1

Solo

3

20

Hn.

Bar. Tpt.

Perc.

J. Gtr.

E. Gtr.

E. Gtr.

E. Bass

Organ

Syn. Br.

Lead 1

Solo

21

Hn.

Bar. Tpt.

Perc.

J. Gtr.

E. Gtr.

E. Gtr.

E. Bass

Organ

Syn. Br.

Lead 1

Solo

23

Hn.

Bar. Tpt.

Perc.

J. Gtr.

E. Gtr.

E. Gtr.

E. Bass

Organ

Syn. Br.

Lead 1

Solo

25

Hn.

Bar. Tpt.

Perc.

J. Gtr.

E. Gtr.

E. Gtr.

E. Bass

Organ

Syn. Br.

Lead 1

Solo

27

Perc. J. Gtr. E. Gtr. E. Bass Organ Lead 1 Solo

28

Perc.

J. Gtr.

E. Gtr.

E. Bass

Organ

Lead 1

Solo

29

Perc. J. Gtr. E. Gtr. E. Bass Organ Lead 1 Solo

30

Perc.

J. Gtr.

E. Gtr.

E. Bass

Organ

Lead 1

Solo

31

Perc. J. Gtr. E. Gtr. E. Bass Organ Lead 1 Solo

32

Perc.

J. Gtr.

E. Gtr.

E. Bass

Organ

Lead 1

Solo

33

Perc. J. Gtr. J. Gtr. E. Gtr. E. Bass Organ Lead 1 Solo

34

Perc.

J. Gtr.

J. Gtr.

E. Gtr.

E. Bass

Lead 1

Solo

35

Perc.

J. Gtr.

J. Gtr.

E. Bass

Lead 1

Solo

36

Perc.

J. Gtr.

J. Gtr.

E. Bass

Lead 1

Solo

37

Perc.

J. Gtr.

J. Gtr.

E. Bass

Lead 1

Solo

38

Perc.

J. Gtr.

E. Bass

Organ

Lead 1

Solo

39

Perc.

J. Gtr.

E. Bass

Organ

Lead 1

Solo

40

Perc.

J. Gtr.

E. Bass

Organ

Lead 1

Solo

41

Hn.

Bar. Tpt.

Perc.

J. Gtr.

E. Gtr.

E. Gtr.

E. Bass

Organ

Syn. Br.

Lead 1

Solo

42

Perc. J. Gtr. E. Gtr. E. Gtr. E. Bass Organ Lead 1 Solo

43

Hn.

Bar. Tpt.

Perc.

J. Gtr.

E. Gtr.

E. Gtr.

E. Bass

Organ

Syn. Br.

Lead 1

Solo

44

Hn.

Perc.

J. Gtr.

E. Gtr.

E. Gtr.

E. Bass

Organ

Lead 1

Solo

Detailed description of the musical score: The score is for page 33, starting at measure 44. It features ten staves. The Horn (Hn.) part has a few notes in the first measure. The Percussion (Perc.) part has a complex rhythmic pattern with accents. The J. Gtr. part has a melodic line with some slurs. The two E. Gtr. parts have different melodic lines. The E. Bass part has a steady bass line. The Organ part has a long, sustained chord. The Lead 1 part has a melodic line with some slurs. The Solo part has a complex melodic line with many notes and slurs.

45

Hn.

Bar. Tpt.

Perc.

J. Gtr.

E. Gtr.

E. Gtr.

E. Bass

Organ

Syn. Br.

Lead 1

Solo

46

Perc. J. Gtr. E. Gtr. E. Gtr. E. Bass Organ Lead 1 Solo

47

Hn.

Bar. Tpt.

Perc.

J. Gtr.

E. Gtr.

E. Gtr.

E. Bass

Organ

Syn. Br.

Lead 1

Solo

3

48

Perc. J. Gtr. E. Gtr. E. Gtr. E. Bass Organ Lead 1 Solo

49

Hn.

Bar. Tpt.

Perc.

J. Gtr.

E. Gtr.

E. Gtr.

E. Bass

Organ

Syn. Br.

Lead 1

Solo

51

53

Perc.

J. Gtr.

E. Gtr.

E. Gtr.

E. Bass

Organ

Lead 1

Solo

55

Perc. J. Gtr. E. Bass Organ Lead 1 Solo

56

Perc. J. Gtr. E. Bass Organ Lead 1 Solo

57

Hn.

Hn.

Bar. Tpt.

Perc.

J. Gtr.

E. Gtr.

E. Bass

Organ

Syn. Br.

Lead 1

Solo

58

59

Perc.

J. Gtr.

E. Gtr.

E. Bass

Organ

Lead 1

Solo

60

Perc.

J. Gtr.

E. Gtr.

E. Bass

Organ

Lead 1

Solo

61

Perc.

J. Gtr.

E. Bass

Organ

Lead 1

Solo

62

Hn.

Hn.

Bar. Tpt.

Perc.

J. Gtr.

E. Gtr.

E. Bass

Organ

Syn. Br.

Lead 1

Solo

63

Hn.

Hn.

Bar. Tpt.

Perc.

J. Gtr.

E. Gtr.

E. Bass

Organ

Syn. Br.

Lead 1

Solo

Detailed description of the musical score: The score is for page 47, starting at measure 63. It features ten staves. The top two staves are for Horns (Hn.), both playing a melodic line with a slur over two measures. The Baritone Trumpet (Bar. Tpt.) staff has a whole note chord in the first measure and a whole rest in the second. The Percussion (Perc.) staff shows a complex rhythmic pattern with eighth notes and rests, marked with 'x' above the notes. The Jazz Guitar (J. Gtr.) staff has a melodic line with slurs and ties. The Electric Guitar (E. Gtr.) staff has a sustained chord. The Electric Bass (E. Bass) staff has a bass line with eighth notes and rests. The Organ staff has a sustained chord. The Synthesizer (Syn. Br.) staff has a whole note chord in the first measure and a whole rest in the second. The Lead 1 staff has a melodic line with a slur over two measures. The Solo staff has a rhythmic pattern of eighth notes with slurs.

64

Bar. Tpt.

Perc.

J. Gtr.

E. Gtr.

E. Gtr.

E. Bass

Organ

Syn. Br.

Lead 1

Solo

Detailed description of the musical score: The score is for page 48, starting at measure 64. It features ten staves. The Baritone Trumpet (Bar. Tpt.) part has a melodic line with a slur over measures 65-66. The Percussion (Perc.) part has a rhythmic pattern of eighth notes with accents. The Jazz Guitar (J. Gtr.) part has a melodic line with a slur over measures 65-66. The first Electric Guitar (E. Gtr.) part has a melodic line with a slur over measures 65-66. The second Electric Guitar (E. Gtr.) part has a melodic line with a slur over measures 65-66. The Electric Bass (E. Bass) part has a melodic line with a slur over measures 65-66. The Organ part has a melodic line with a slur over measures 65-66. The Synthesizer Brass (Syn. Br.) part has a melodic line with a slur over measures 65-66. The Lead 1 part has a melodic line with a slur over measures 65-66. The Solo part has a repeating eighth-note chord pattern.

65

Hn.

Bar. Tpt.

Perc.

J. Gtr.

E. Gtr.

E. Gtr.

E. Bass

Organ

Syn. Br.

Lead 1

Solo

66

Perc.

J. Gtr.

E. Gtr.

E. Gtr.

E. Bass

Organ

Lead 1

Solo

67

Hn.

Bar. Tpt.

Perc.

J. Gtr.

E. Gtr.

E. Gtr.

E. Bass

Organ

Syn. Br.

Lead 1

Solo

68

Hn.

Bar. Tpt.

Perc.

J. Gtr.

E. Gtr.

E. Gtr.

E. Bass

Organ

Syn. Br.

Lead 1

Solo

3

69

Hn.

Bar. Tpt.

Perc.

J. Gtr.

E. Gtr.

E. Gtr.

E. Bass

Organ

Syn. Br.

Lead 1

Solo

70

Hn.

Bar. Tpt.

Perc.

J. Gtr.

E. Gtr.

E. Gtr.

E. Bass

Organ

Syn. Br.

Lead 1

Solo

72

Hn.

Bar. Tpt.

Perc.

J. Gtr.

E. Gtr.

E. Gtr.

E. Bass

Organ

Syn. Br.

Lead 1

Solo

74

Hn.

Bar. Tpt.

Perc.

J. Gtr.

E. Gtr.

E. Gtr.

E. Bass

Organ

Syn. Br.

Lead 1

Solo

76

Perc. J. Gtr. E. Gtr. E. Gtr. E. Bass Lead 1 Solo

77

Bar. Tpt.

Perc.

J. Gtr.

E. Gtr.

E. Gtr.

E. Bass

Syn. Br.

Lead 1

Solo

78

Perc.

J. Gtr.

E. Gtr.

E. Gtr.

E. Bass

Lead 1

Solo

79

Bar. Tpt.

Perc.

J. Gtr.

E. Gtr.

E. Gtr.

E. Bass

Syn. Br.

Lead 1

Solo

80

Perc. J. Gtr. E. Gtr. E. Gtr. E. Bass Lead 1 Solo

81

Bar. Tpt.

Perc.

J. Gtr.

E. Gtr.

E. Gtr.

E. Bass

Syn. Br.

Lead 1

Solo

82

Perc.

J. Gtr.

E. Gtr.

E. Gtr.

E. Bass

Lead 1

Solo

83

Bar. Tpt.

Perc.

J. Gtr.

E. Gtr.

E. Gtr.

E. Bass

Syn. Br.

Lead 1

Solo

84

Sop. Sax.

Perc.

Percussion notation showing a rhythmic pattern of eighth notes with accents and beams, with 'x' marks above the staff indicating specific rhythmic events.

J. Gtr.

E. Gtr.

E. Gtr.

E. Bass

Lead 1

Solo

85

Sop. Sax.

Bar. Tpt.

Perc.

J. Gtr.

E. Gtr.

E. Gtr.

E. Bass

Syn. Br.

Lead 1

Solo

86

Sop. Sax.

Perc.

J. Gtr.

E. Gtr.

E. Gtr.

E. Bass

Lead 1

Solo

87

Sop. Sax.

Bar. Tpt.

Perc.

J. Gtr.

E. Gtr.

E. Gtr.

E. Bass

Syn. Br.

Lead 1

Solo

88

Sop. Sax.

Perc.

J. Gtr.

E. Gtr.

E. Gtr.

E. Bass

Lead 1

Solo

89

Sop. Sax.

Bar. Tpt.

Perc.

J. Gtr.

E. Gtr.

E. Gtr.

E. Bass

Syn. Br.

Lead 1

Solo

90

Sop. Sax.

Perc.

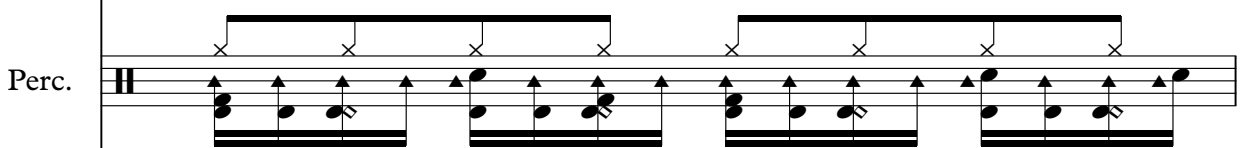

J. Gtr.

E. Gtr.

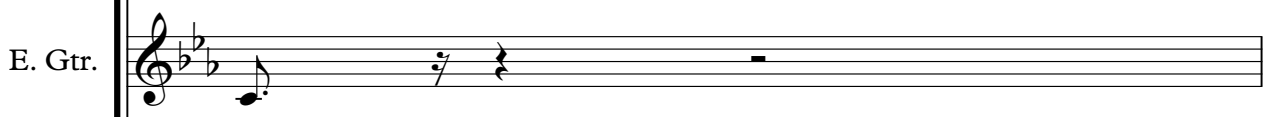

E. Gtr.

E. Bass

Lead 1

Solo

91

Sop. Sax.

Bar. Tpt.

Perc.

J. Gtr.

E. Gtr.

E. Gtr.

E. Bass

Syn. Br.

Lead 1

Solo

92

93

Sop. Sax.

Bar. Tpt.

Perc.

J. Gtr.

E. Gtr.

E. Gtr.

E. Bass

Syn. Br.

Lead 1

Solo

94

Sop. Sax.

Perc.

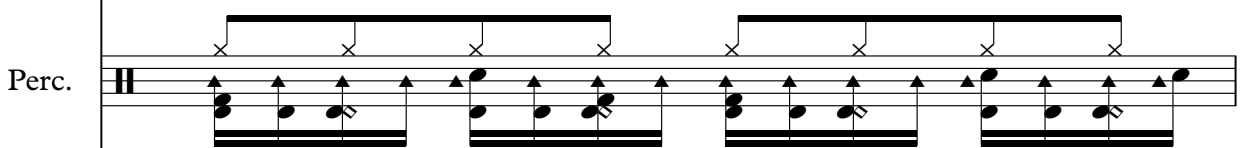

J. Gtr.

E. Gtr.

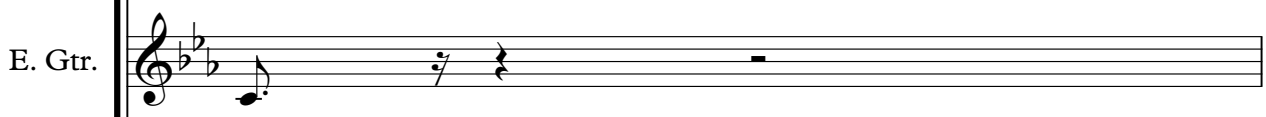

E. Gtr.

E. Bass

Lead 1

Solo

95

Sop. Sax.

Bar. Tpt.

Perc.

J. Gtr.

E. Gtr.

E. Gtr.

E. Bass

Syn. Br.

Lead 1

Solo

96

Sop. Sax.

Perc.

J. Gtr.

E. Gtr.

E. Gtr.

E. Bass

Lead 1

Solo

97

Sop. Sax.

Bar. Tpt.

Perc.

J. Gtr.

E. Gtr.

E. Gtr.

E. Bass

Syn. Br.

Lead 1

Solo

98

Sop. Sax.

Perc.

J. Gtr.

E. Gtr.

E. Gtr.

E. Bass

Lead 1

Solo

99

Sop. Sax.

Bar. Tpt.

Perc.

J. Gtr.

E. Gtr.

E. Gtr.

E. Bass

Syn. Br.

Lead 1

Solo

100

Sop. Sax.

Perc.

J. Gtr.

E. Gtr.

E. Gtr.

E. Bass

Lead 1

Solo

101

102

103

Sop. Sax.

Bar. Tpt.

Perc.

J. Gtr.

E. Gtr.

E. Gtr.

E. Bass

Syn. Br.

Lead 1

Solo

104

Sop. Sax.

Perc.

J. Gtr.

E. Gtr.

E. Gtr.

E. Bass

Lead 1

Solo

105

Sop. Sax.

Bar. Tpt.

Perc.

J. Gtr.

E. Gtr.

E. Gtr.

E. Bass

Syn. Br.

Lead 1

Solo

106

Sop. Sax.

Perc.

J. Gtr.

E. Gtr.

E. Gtr.

E. Bass

Lead 1

Solo

107

Sop. Sax.

Bar. Tpt.

Perc.

J. Gtr.

E. Gtr.

E. Gtr.

E. Bass

Syn. Br.

Lead 1

Solo

108

Perc. J. Gtr. E. Gtr. E. Gtr. E. Bass Lead 1 Solo

109

Sop. Sax.

Bar. Tpt.

Perc.

J. Gtr.

E. Gtr.

E. Gtr.

E. Bass

Syn. Br.

Lead 1

Solo

110

111

Sop. Sax.

Bar. Tpt.

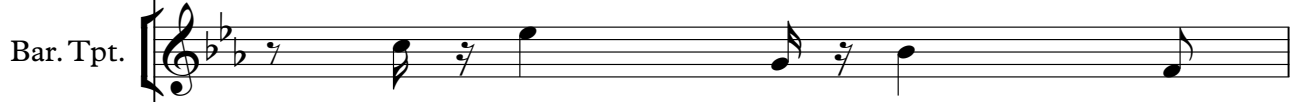

Perc.

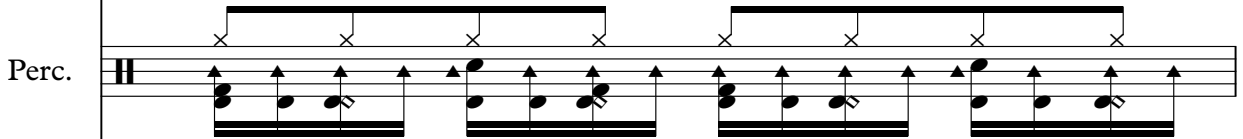

J. Gtr.

E. Gtr.

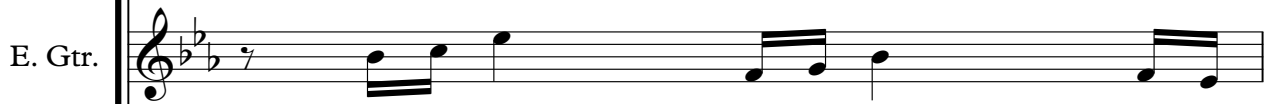

E. Gtr.

E. Bass

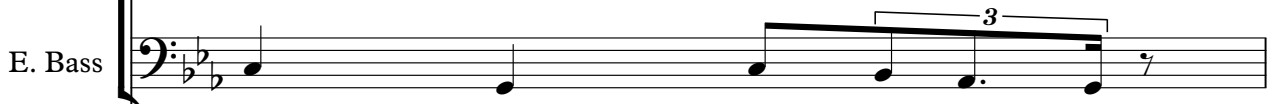

Syn. Br.

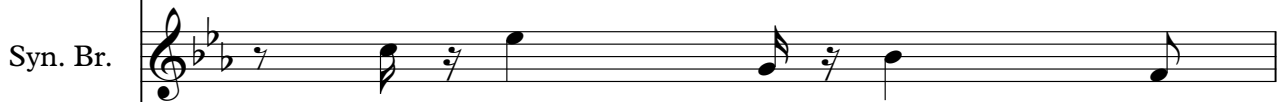

Lead 1

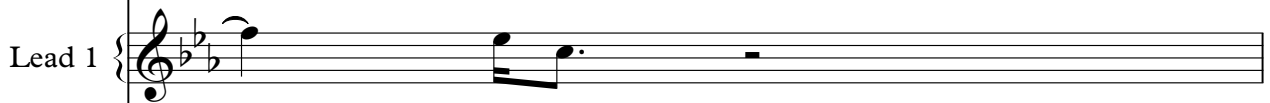

Solo

112

Sop. Sax.

Perc.

J. Gtr.

E. Gtr.

E. Gtr.

E. Bass

Lead 1

Solo

113

Sop. Sax.

Bar. Tpt.

Perc.

J. Gtr.

E. Gtr.

E. Gtr.

E. Bass

Syn. Br.

Lead 1

Solo

114

Sop. Sax.

Perc.

J. Gtr.

E. Gtr.

E. Gtr.

E. Bass

Lead 1

Solo

115

Sop. Sax.

Bar. Tpt.

Perc.

J. Gtr.

E. Gtr.

E. Gtr.

E. Bass

Syn. Br.

Lead 1

Solo

116

Perc.

J. Gtr.

E. Gtr.

E. Gtr.

E. Bass

Lead 1

Solo

117

Bar. Tpt.

Perc.

J. Gtr.

E. Gtr.

E. Gtr.

E. Bass

Syn. Br.

Lead 1

Solo

Detailed description of the musical score: The score is for page 98, measures 117 and 118. It features ten staves. The Bar. Tpt. part has a melodic line in the first measure of measure 117, followed by a whole rest in measure 118. The Perc. part has a rhythmic pattern of eighth notes with accents in measure 117, and a whole note in measure 118. The J. Gtr. part has a melodic line in measure 117, followed by a whole rest in measure 118. The E. Gtr. part has a melodic line in measure 117, followed by a whole rest in measure 118. The E. Gtr. part has a melodic line in measure 117, followed by a whole rest in measure 118. The E. Bass part has a melodic line in measure 117, followed by a whole rest in measure 118. The Syn. Br. part has a melodic line in the first measure of measure 117, followed by a whole rest in measure 118. The Lead 1 part has a melodic line in the first measure of measure 117, followed by a whole rest in measure 118. The Solo part has a melodic line in measure 117, followed by a whole rest in measure 118. The Solo part includes guitar tablature for the first measure of measure 117.

rtney - Monkberry Moon Delight
Soprano Saxophone

♩ = 98,000145

83

86

89

93

96

99

102

105

2

Soprano Saxophone

109

113

115

rtney - Monkberry Moon Delight
Horn in F

♩ = 98,000145

7 3

14

42

59

3 55

rtney - Monkberry Moon Delight

Horn in F

♩ = 98,000145

7 3

14

19

23

15

41

46

7

57

3

65

69

73

43

rtney - Monkberry Moon Delight
Baroque Trumpet

♩ = 98,000145

7

3

14

19

23

41

46

57

64

68

72

15

7

3

15

Detailed description of the musical score: The score is written for Baroque Trumpet in a 4/4 time signature. It consists of ten staves of music. The first staff begins with a tempo marking of ♩ = 98,000145. The music features various rhythmic patterns, including eighth and sixteenth notes, often grouped with slurs. There are several fermatas and dynamic markings, including a 'p' (piano) marking. Rehearsal marks are placed above the staves at measures 7, 14, 19, 23, 41, 46, 57, 64, 68, and 72. A '3' (triple) marking is present above the first staff. A '15' marking is present above the fourth staff. A '7' marking is present above the sixth staff. A '3' marking is present above the eighth staff. A '15' marking is present above the tenth staff.

77

82

87

92

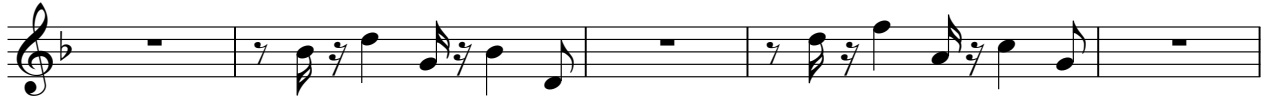

97

102

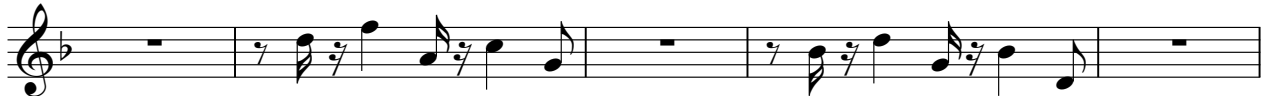

107

112

116

rtney - Monkberry Moon Delight

Percussion

♩ = 98,000145

4/4

4

7

9

11

13

15

18

21

26

V.S.

Percussion

28

30

32

35

39

41

43

45

47

49

54

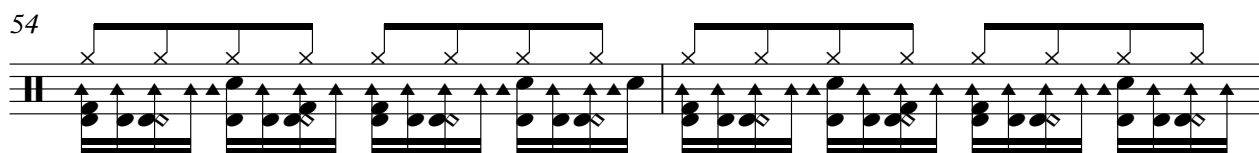

56

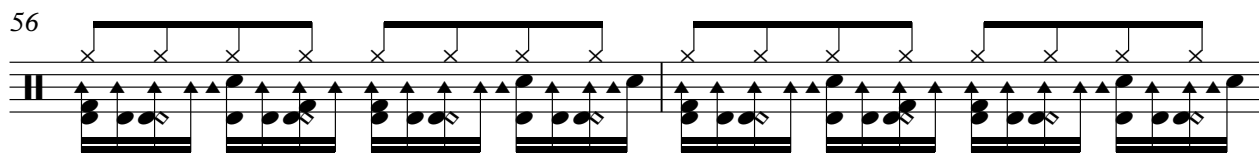

58

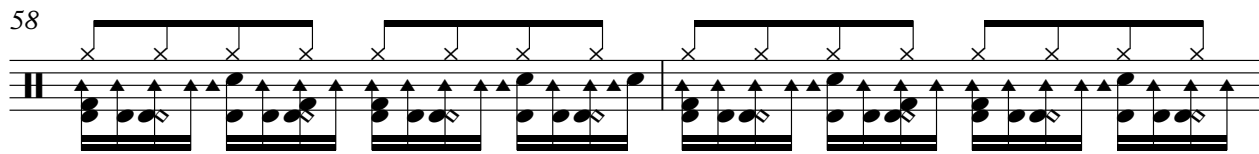

60

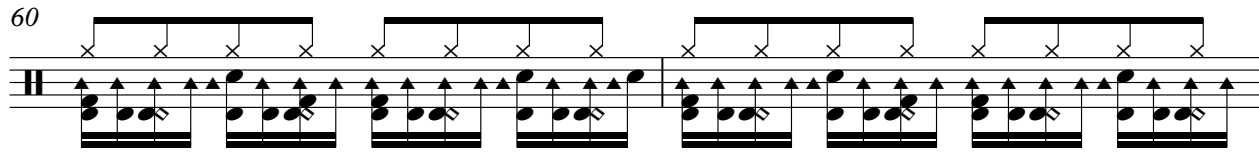

62

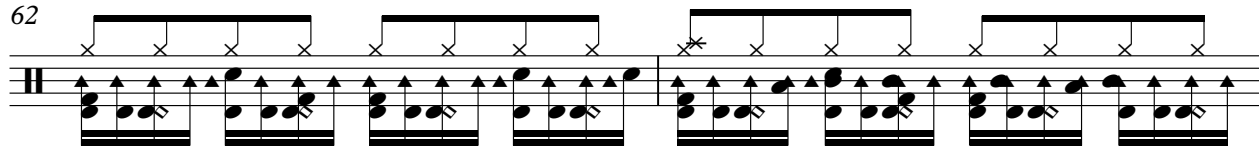

64

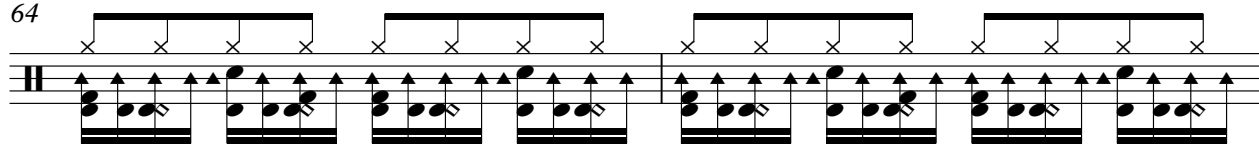

66

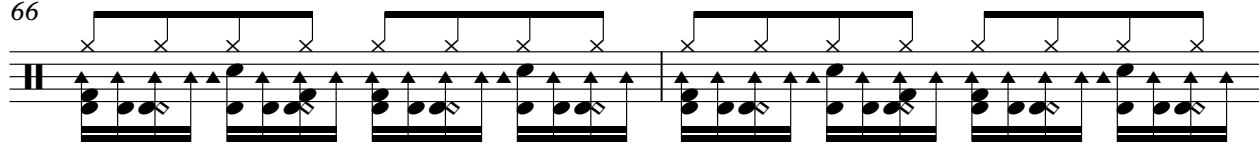

68

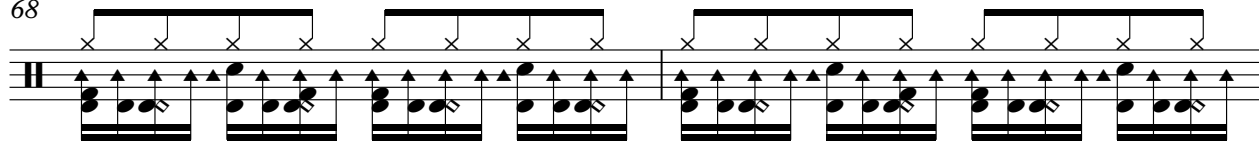

70

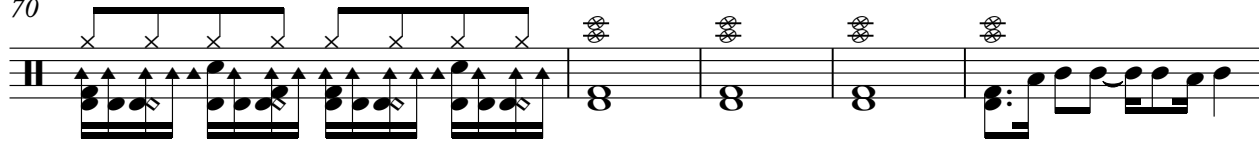

75

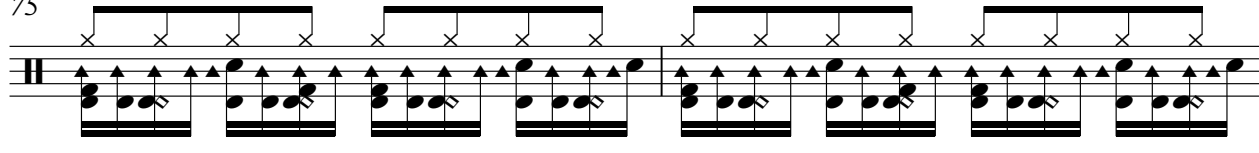

V.S.

97

99

101

103

105

107

109

111

113

115

V.S.

6

Percussion

117

- Measure 6: A single note G4 with an upward-pointing triangle above it.

rtney - Monkberry Moon Delight
Jazz Guitar

♩ = 98,000145

V.S.

35

6 6 6 6

36

6 6 6 6

37

6 6 6 6

39

43

47

51

55

59

63

rtney - Monkberry Moon Delight
Jazz Guitar

♩ = 98,000145

32

3 6 6 6

35

6 6 6 6

36

6 6 6 6

37

6 6 6 3 3

81

rtney - Monkberry Moon Delight
Electric Guitar

♩ = 98,000145

5

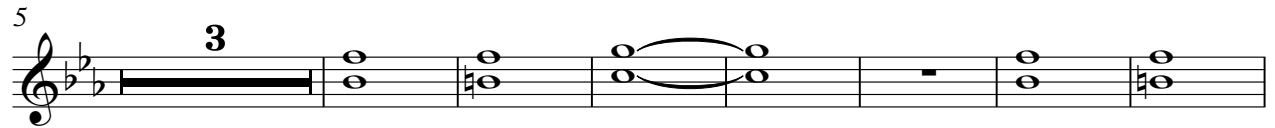

15

18

21

24

29

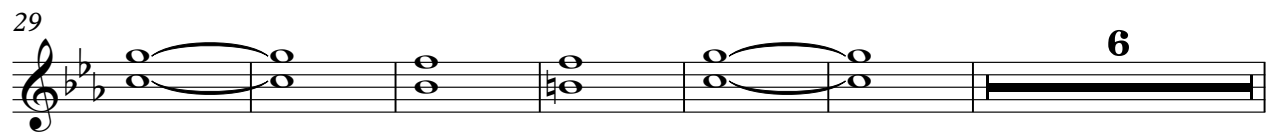

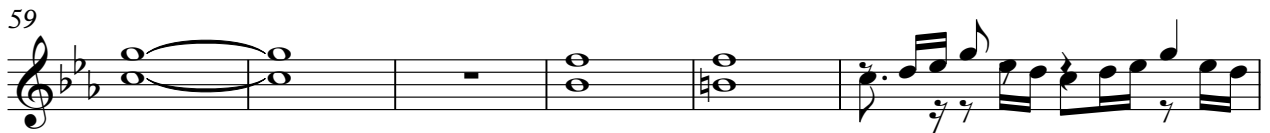
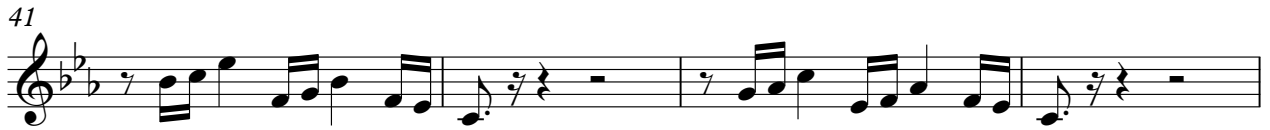

83

87

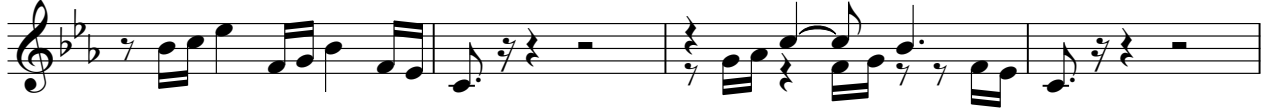

91

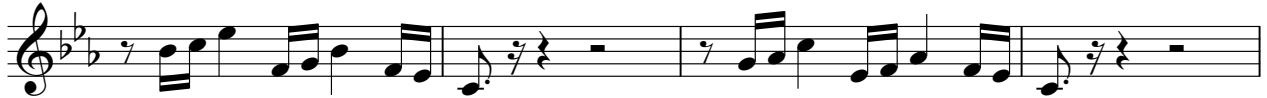

95

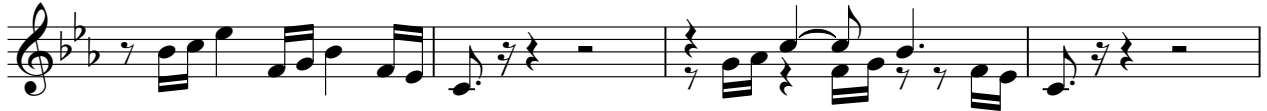

99

103

107

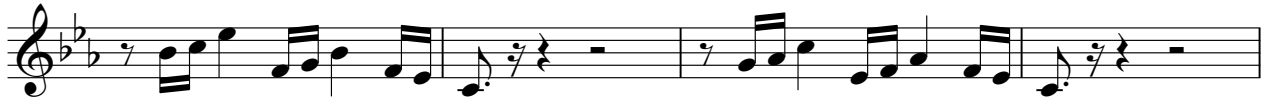

111

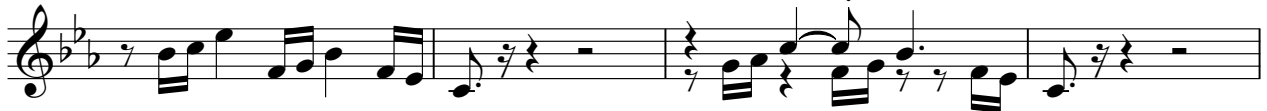

115

rtney - Monkberry Moon Delight
Electric Guitar

♩ = 98,000145

4

9

15

17

19

21

23

25

14

41

45

48

51

53

64

66

68

70

72

74

77

81

84

88

91

95

98

102

105

V.S.

108

112

115

rtney - Monkberry Moon Delight
Fretless Electric Bass

♩ = 98,000145

5

8

11

14

18

22

27

30

33

V.S.

38

43

46

50

55

58

61

64

68

72

77

80

83

86

89

93

97

101

105

109

V.S.

4

Fretless Electric Bass

113

116

rtney - Monkberry Moon Delight
Rock Organ

♩ = 98,000145

5

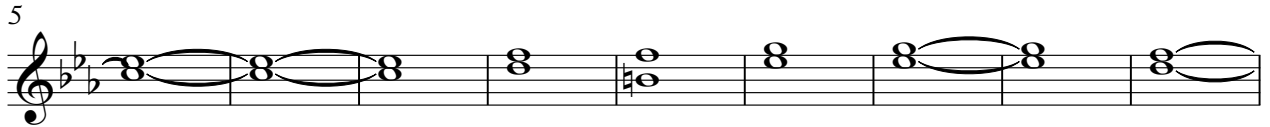

14

18

21

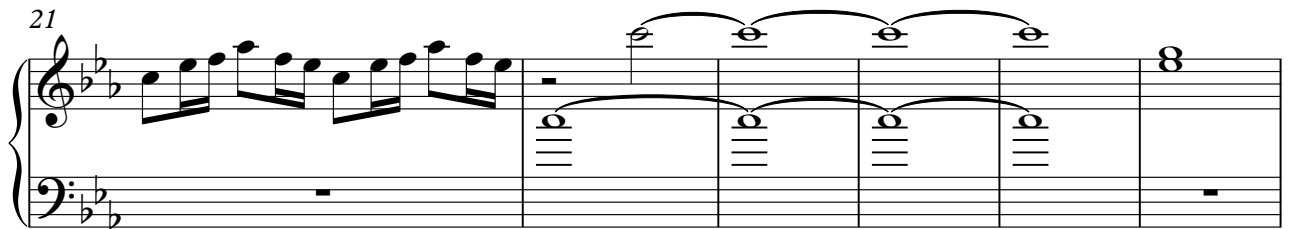

27

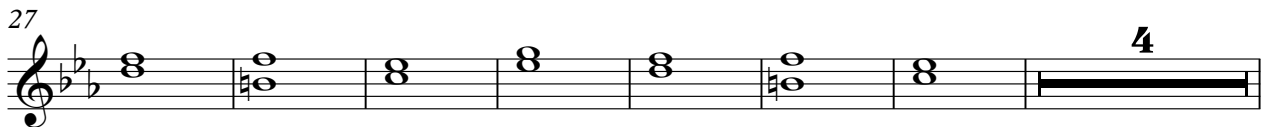

Rock Organ

38

46

55

64

67

70

73

44

44

rtney - Monkberry Moon Delight
Synth Brass

♩ = 98,000145

7 3

14

19

24 15

43

48 7

59 3

66

71

74

79

84

89

94

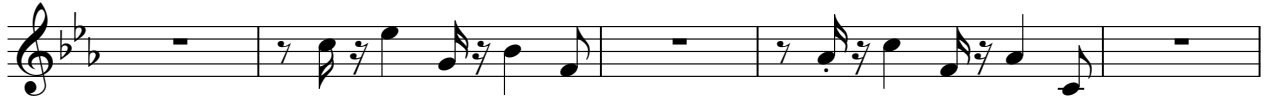

99

104

109

114

rtney - Monkberry Moon Delight
Lead 1 (Square)

♩ = 98,000145

3

6

10

14

18

24

28

32

36

40

V.S.

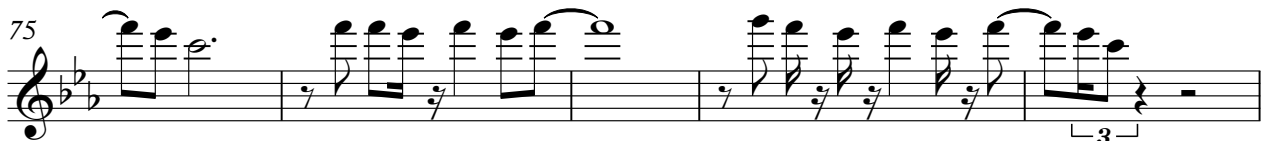
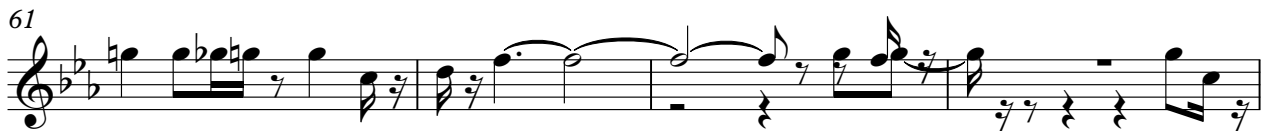

Lead 1 (Square)

88

93

98

103

108

113

rtney - Monkberry Moon Delight

Solo

♩ = 98,000145

V.S.

22

25

27

29

31

33

35

37

39

41

V.S.

65

67

69

71

74

76

78

80

82

84

V.S.

106

108

110

112

114

116