

# Mccartney - No More Lonely Nights

♩ = 85,000046

Panpipes

Percussion I can wait another day

Electric Guitar

Electric Guitar

Electric Guitar

Electric Guitar

Fretless Electric Bass

Electric Piano

Orchestra Hit

Lead 6 (Voice)

Pad 1 (New Age)

Pad 5 (Bowed)

♩ = 85,000046

Violoncello

Contrabass

Solo

4

Pan.

Perc.

E. Gtr.

E. Bass

E. Piano

Pad 5

un til I call you, mm. You've on ly got my

7

Pan.

Perc.

E. Gtr.

E. Bass

E. Piano

Pad 5

hearon a string and ev ering a flutter.

==

10

Pan. *But another lonely night might take for ev*

Perc.

E. Gtr.

E. Bass

E. Piano

Lead 6

Pad 5

13

Pan. er. We've on ly got each

Perc.

E. Gtr.

E. Bass

E. Piano

Lead 6

Pad 5

15

Pan. oth er to blame; it's all the same to

Perc.

E. Gtr.

E. Bass

E. Piano

Pad 5

Solo

17

Pan. *m dove, 'cause I know what I feel*

Perc.

E. Gtr.

E. Gtr.

E. Gtr.

E. Gtr.

E. Bass

E. Piano

Pad 5

Vc.

Cb.

Solo

19

Pan.

Perc.

E. Gtr.

E. Gtr.

E. Gtr.

E. Gtr.

E. Bass

Orch. Hit

Vc.

Cb.

Solo

to be right.

20

Pan.

Perc.

E. Gtr.

E. Gtr.

E. Gtr.

E. Gtr.

E. Bass

Orch. Hit

Lead 6

Vc.

Cb.

Solo

No more lone ly nights,

22

Pan. no more lone ly nights.

Perc.

E. Gtr.

E. Bass

Lead 6

Cb.

Solo

24

Pan.

Perc.

E. Gtr.

E. Gtr.

E. Gtr.

E. Gtr.

E. Bass

Lead 6

Cb.

Solo

You're my guid ing light,

26

Pan.

Perc.

E. Gtr.

E. Gtr.

E. Gtr.

E. Gtr.

E. Bass

E. Piano

Lead 6

Pad 5

Vc.

Cb.

Solo

day or night all ways there.

28

Pan. *May I never missththrill*

Perc.

E. Gtr.

E. Gtr.

E. Gtr.

E. Gtr.

E. Bass

E. Piano

Lead 6

Pad 1

Pad 5

Vc.

Solo

30

Pan. of be ing near you. Andif itakesa

Perc.

E. Gtr.

E. Bass

E. Piano

Lead 6

Pad 1

Pad 5

33

Pan. cou ple of years to turn you rears to

Perc.

E. Gtr.

E. Bass

E. Piano

Orch. Hit

Pad 1

Pad 5

Solo

35

laugter, I will do what I feel

37

Pan. to be right.

Perc.

E. Gtr.

E. Bass

Orch. Hit

Vc.

Cb.

Solo

39

Pan. No more lone ly nights, never be an oth er,

Perc.

E. Gtr.

E. Bass

Lead 6

Cb.

Solo

41

Pan. no more lone ly nights.

Perc.

E. Gtr.

E. Bass

Lead 6

Cb.

Solo

43

Pan. You're my guid ing light, day or night'mal

Perc.

E. Gtr.

E. Gtr.

E. Gtr.

E. Gtr.

E. Bass

Lead 6

Cb.

Solo

45

Pan. *ways there. And won't go away untilyou tell*

Perc.

E. Gtr.

E. Gtr.

E. Gtr.

E. Gtr.

E. Bass

E. Piano

Lead 6

Pad 5

Cb.

Solo

47

me so, no I'll nev er go a way.

Pan.

Perc.

E. Gtr.

E. Gtr.

E. Gtr.

E. Bass

E. Piano

Lead 6

Pad 5

Vc.

Cb.

Solo

50

Perc.

E. Gtr.

E. Gtr.

E. Gtr.

E. Gtr.

E. Bass

E. Piano

Pad 5

Vc.

Cb.

52

Perc.

E. Gtr.

E. Gtr.

E. Gtr.

E. Gtr.

E. Bass

E. Piano

Pad 5

Vc.

54

56

- Pan.**: Melodic line in the treble clef, featuring eighth and sixteenth notes.
- Perc.**: Rhythmic accompaniment in the percussion clef, using 'x' marks for cymbals and dots for other drums.
- E. Gtr. (4 staves)**: Electric guitar parts in the treble clef, including arpeggiated chords, sustained notes, and a triplet figure.
- E. Bass**: Electric bass line in the bass clef, featuring a triplet eighth-note pattern.
- E. Piano**: Electric piano accompaniment in the bass clef, consisting of sustained chords.
- Lead 6**: Lead guitar part in the treble clef, with a melodic line.
- Pad 5**: Pad part in the treble clef, providing harmonic support with sustained chords.
- Vc.**: Violoncello part in the bass clef, playing sustained chords.
- Cb.**: Contrabass part in the bass clef, playing a rhythmic eighth-note pattern.
- Solo**: Solo part in the treble clef, featuring a complex melodic line with many beamed notes.

Lyrics: "Yes I know what I feel"

58

Pan.

to be right.

Perc.

E. Gtr.

E. Bass

Orch. Hit

Lead 6

Vc.

Cb.

Solo

60

Pan.  No more lone ly nights, never be anoth er,

Perc. 

E. Gtr. 

E. Bass 

Lead 6 

Cb. 

Solo 

62

Pan. no more lone ly nights.

Perc.

E. Gtr.

E. Bass

Lead 6

Cb.

Solo

64

Pan. You're my guid ing light, day or night I'm al

Perc.

E. Gtr.

E. Gtr.

E. Bass

Lead 6

Cb.

Solo

66

Pan.

Perc.

E. Gtr.

E. Gtr.

E. Gtr.

E. Gtr.

E. Bass

E. Piano

Lead 6

Pad 1

Pad 5

Cb.

Solo

ways there. And I won't go away un til you

68

68

Pan. tell me so, no I'll nev er go a way.

Perc.

E. Gtr.

E. Gtr.

E. Gtr.

E. Gtr.

E. Bass

E. Piano

Lead 6

Pad 1

Pad 5

Solo

70

Pan.

Perc.

E. Gtr.

E. Gtr.

E. Gtr.

E. Gtr.

E. Bass

E. Piano

Lead 6

Pad 1

Pad 5

Solo

And I won't go a way un til you

72

74

Pan. *No more lonely nights, no,*

Perc.

E. Gtr.

E. Gtr.

E. Gtr.

E. Gtr.

E. Bass

E. Piano

Lead 6

Pad 1

Pad 5

Solo

76

Pan.

Perc. no.

E. Gtr.

E. Gtr.

E. Gtr.

E. Gtr.

E. Bass

E. Piano

Lead 6

Pad 5

Solo

78

Perc.

E. Gtr.

E. Gtr.

E. Gtr.

E. Gtr.

E. Bass

E. Piano

Lead 6

Pad 5

Vc.

Solo

80

Perc.

E. Gtr.

E. Gtr.

E. Gtr.

E. Bass

E. Piano

Pad 5

Vc.

81

Perc.

E. Gtr.

E. Gtr.

E. Gtr.

E. Bass

E. Piano

Pad 5

Vc.

82

84

87

88

Perc.

E. Gtr.

E. Gtr.

E. Gtr.

E. Bass

E. Piano

Pad 5

Vc.

90

Perc.

E. Gtr.

E. Gtr.

E. Gtr.

E. Bass

E. Piano

Pad 5

Vc.

92

Perc.

E. Gtr.

E. Gtr.

E. Gtr.

E. Bass

E. Piano

Pad 5

Vc.

93

Mccartney - No More Lonely Nights

Panpipes

♩ = 85,000046

I can wait another day until I call you, mm.

6

You've only got my heart on a string and everything a flutter.

10

But another lonely night might take for ever.

14

We've only got each other to blame; it's all the same to move, 'cause I know

18

what I feel to be right. No more lonely nights,

23

no more lonely nights. You're my guiding light, day or night

27

way here. May I never miss the thrill of being near you.

32

And if it takes a couple of years to turn your tears to laughter, I will do

36

what I feel to be right. No more lonely nights,

40

never bear other, no more lonely nights. You're my guiding light, V.S.

44

day on ightmal waythere. Andwon't go away un tilyou tell meso, noI'll

48

nev er go a way. Yes I know

57

what I feel to beright. Nomore lone ly nights,

61

neverbe aoth er, no more lone ly nights. You'rayguidinglight,

65

day on ightmal waythere. Andwon't go away un tilyou tell me so, noI'll

69

nev er go a way. AndI won'tgo away un tilyou tell me so, noI'll

73

nev er go a way. No more lone ly nights, no, no.

79

19

# Mccartney - No More Lonely Nights

## Percussion

♩ = 85,000046

2

6

11

15

19

23

27

31

35

39

V.S.

2

Percussion

43

47

51

55

59

62

66

70

74

78

Percussion

82

87

92

# Mccartney - No More Lonely Nights

Electric Guitar

♩ = 85,000046

7

11

15

19

21

24

29

33

37

V.S.

39

42

46

51

55

58

60

63

67

72

Electric Guitar

3

76

79

19

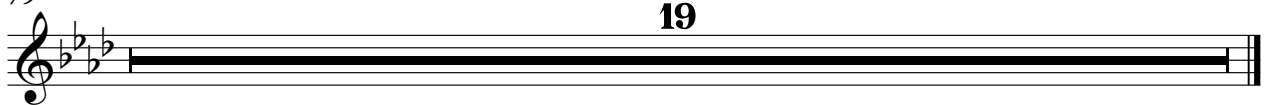

Electric Guitar

Mccartney - No More Lonely Nights

♩ = 85,000046

7

7

18

20

3

26

5

35

8

46

2

52

3

57

7

68

## Electric Guitar

75

3

79

82

3

84

87

90

3

3

93

♩ = 85,000046

7 7 2 4 2 4

18

20 2

25

28 5 8

44

47 3

53 3

57 8

68

Electric Guitar

75

3

78

3

81

3

83

3

84

3

86

3

89

3

92

3

94

3

# Mccartney - No More Lonely Nights

Electric Guitar

♩ = 85,000046

7

7

18

20

2

25

29

4

8

44

3

51

3

55

8

67

## Electric Guitar

75

79

82

84

86

89

92

94

Fretless Electric Bass

Mccartney - No More Lonely Nights

♩ = 85,000046

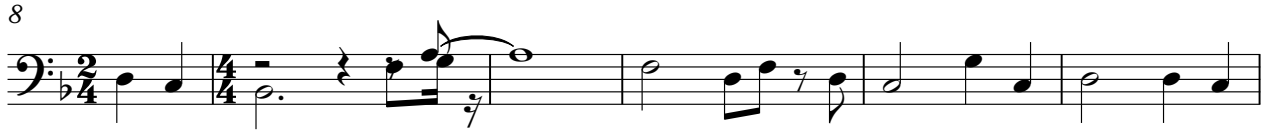

V.S.

78

83

89

93

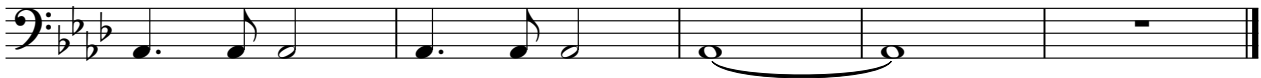

# Mccartney - No More Lonely Nights

Electric Piano

♩ = 85,000046

67

72

77

81

84

88

92

94

Orchestra Hit

Mccartney - No More Lonely Nights

♩ = 85,000046

7 7 2

20

12

35

16

55

3 19

79

19

# Mccartney - No More Lonely Nights

## Lead 6 (Voice)

♩ = 85,000046

7

2

13

4

21

26

31

4

39

44

48

5

2

Lead 6 (Voice)

57

62

67

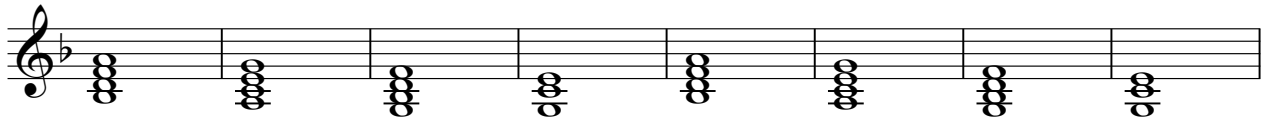

75

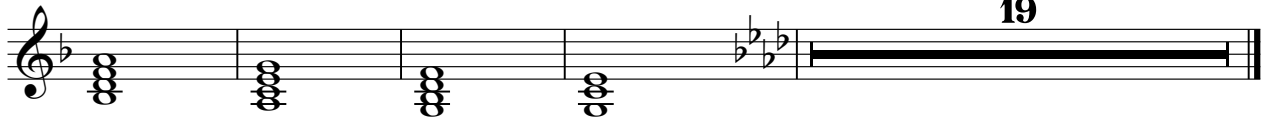

Pad 1 (New Age)

Mccartney - No More Lonely Nights

♩ = 85,000046

7 7 12

30

36

19 11

69

4

79

19

# Mccartney - No More Lonely Nights

Pad 5 (Bowed)

♩ = 85,000046

2

9

17

9

32

10

48

56

10

72

79

84

90

V.S.

Pad 5 (Bowed)

93

Violoncello

Mccartney - No More Lonely Nights

♩ = 85,000046

7

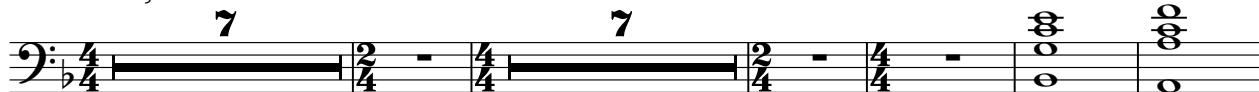

20

6

5

35

10

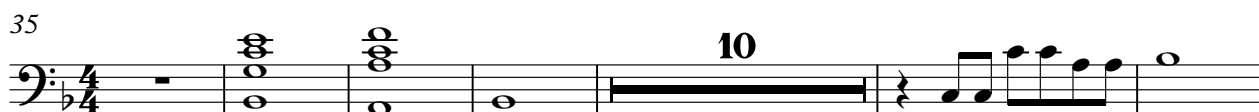

51

57

18

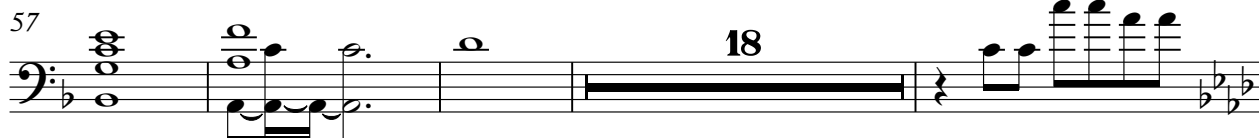

79

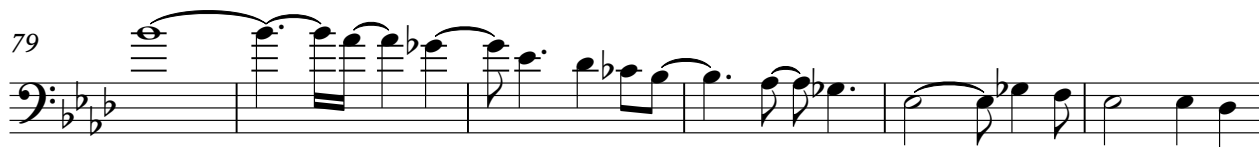

85

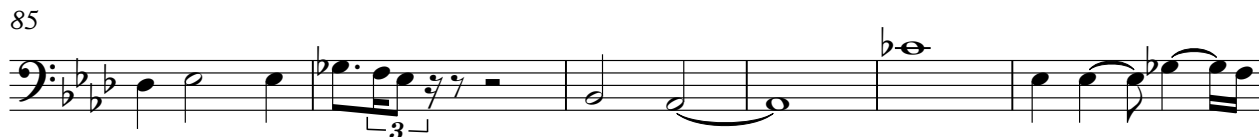

91

Contrabass

Mccartney - No More Lonely Nights

♩ = 85,000046

7 7

18

21

25

6

36

39

43

3

49

4

57

60

64

79

19

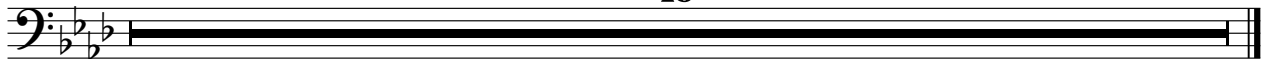

# Mccartney - No More Lonely Nights

Solo

♩ = 85,000046

7 6

17

20

23

26

34

38

41

44

48

5

57

60

63

67

72

76

79
