

Mccartney - Uncle Albert Admiral Halsey

♩ = 73,999985

Tenor Saxophone

Whistling

Horn in F

Baroque Trumpet

Percussion

Melodic Toms

Vibraphone

Harp

Jazz Guitar

Jazz Guitar

5-string Fretless Electric Bass

♩ = 73,999985

Violoncello

Contrabass

Solo

Seashore

6

Ten. Sax.
Perc.
Mel. Toms
J. Gtr.
J. Gtr.
E. Bass

10

Ten. Sax.
Perc.
Mel. Toms
J. Gtr.
J. Gtr.
E. Bass
Seash.

15 $\text{♩} = 60$ 9979379985

Ten. Sax.
Hn.
Perc.
Mel. Toms
J. Gtr.
J. Gtr.
E. Bass
Vc.
Cb.
Seash.

19

Ten. Sax.
Hn.
Perc.
Mel. Toms
J. Gtr.
J. Gtr.
E. Bass
Vc.

32

35

38

Ten. Sax.
Hn.
Perc.
Vib.
J. Gtr.
J. Gtr.
E. Bass
Vc.
Cb.

41

Ten. Sax.
Hn.
Perc.
Vib.
Hp.
J. Gtr.
J. Gtr.
E. Bass
Vc.
Cb.
Solo

44 $\text{♩} = 80,000000$ $\text{♩} = 80,9982690038$ $\text{♩} = 86,000023$

Bar. Tpt.

Perc.

J. Gtr.

J. Gtr.

E. Bass

Solo

$\text{♩} = 80,000000$ $\text{♩} = 80,9982690038$ $\text{♩} = 86,000023$

==

47

Whist.

Bar. Tpt.

Perc.

E. Bass

Solo

49

Ten. Sax.
Whist.
Hn.
Bar. Tpt.
Perc.
Mel. Toms
Hp.
J. Gtr.
E. Bass
Solo

52

Ten. Sax.
Perc.
J. Gtr.
J. Gtr.
E. Bass
Solo

55

Ten. Sax.

Perc.

Hp.

J. Gtr.

J. Gtr.

E. Bass

Solo

58

Ten. Sax.

Hn.

Perc.

J. Gtr.

E. Bass

Solo

61

Ten. Sax.

Hn.

Perc.

Mel. Toms

J. Gtr.

E. Bass

Vc.

Solo

64

Ten. Sax.

Perc.

Hp.

J. Gtr.

J. Gtr.

E. Bass

Vc.

Solo

67

Ten. Sax.

Perc.

Hp.

J. Gtr.

J. Gtr.

E. Bass

Vc.

Solo

70 $\text{♩} = 130,000137$

Ten. Sax.

Perc.

J. Gtr.

E. Bass

Vc. $\text{♩} = 130,000137$

Solo

73

Ten. Sax.

Perc.

J. Gtr.

E. Bass

Solo

76

Ten. Sax.

Perc.

J. Gtr.

E. Bass

Solo

79

Ten. Sax.

Perc.

J. Gtr.

E. Bass

Solo

82

♩ = 89,999954 ♩ = 91,999985

Ten. Sax.

Bar. Tpt.

Perc.

J. Gtr.

J. Gtr.

E. Bass

Solo

♩ = 89,999954 ♩ = 91,999985

85

Bar. Tpt.

Perc.

J. Gtr.

E. Bass

Solo

88

Ten. Sax.

Hn.

Bar. Tpt.

Perc.

Mel. Toms

Hp.

J. Gtr.

J. Gtr.

E. Bass

Vc.

Solo

Seash.

91

Ten. Sax.

Hn.

Perc.

J. Gtr.

J. Gtr.

E. Bass

Vc.

Solo

♩ = 89,999954 ♩ = 91,999985 ♩ = 90,00038 ♩ = 93,999985 ♩ = 91,999985

94

97

101

105

Ten. Sax.
Hn.
Perc.
J. Gtr.
E. Bass
Vc.

108

Ten. Sax.
Hn.
Perc.
J. Gtr.
E. Bass
Vc.

r - Uncle Albert Admiral Halsey
Tenor Saxophone

♩ = 73,999985

5

9

17

21

29

32

35

38

41

♩ = 86,000013

Tenor Saxophone

50

55

59

63

68

♩ = 130,000137

73

78

83

♩ = 89,999954 ♩ = 91,999985

5

92

♩ = 89,999954 ♩ = 91,999985

♩ = 132,000137

98

Tenor Saxophone

102

106

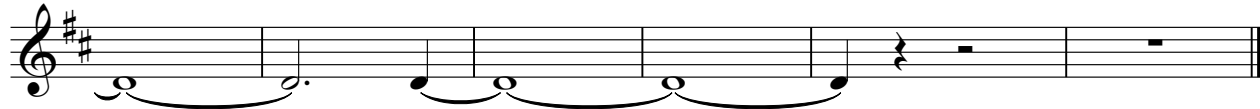

r - Uncle Albert Admiral Halsey
Whistling

♩ = 73,999985 ♩ = 69,999985 ♩ = 80,999985

14 **28** **3**

48

50 ♩ = 130,000137

20 **4** **5**

81 ♩ = 89,999954 ♩ = 91,999985 ♩ = 89,999985 ♩ = 132,000137

2 **8** **3** **16**

Uncle Albert Admiral Halsey
Horn in F

♩ = 73,999985 ♩ = 69,999985

14

19

24

33

38

41

51

70

80

♩ = 80,999985 ♩ = 130,000137 ♩ = 89,999954 ♩ = 91,999985

2

Horn in F

89

♩ = 89, 99, 95, 40, 85, 3, 9, 9, 85, 985

♩ = 132, 000, 137

97

102

107

Uncle Albert Admiral Halsey
Baroque Trumpet

♩ = 73,999985 ♩ = 69,999985 ♩ = 80,8000038

14 28

45 ♩ = 88,000023

48 ♩ = 130,000137

21 4

74 ♩ = 89,999954

5 2

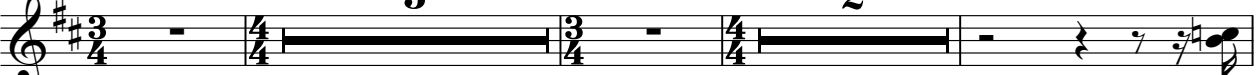

84 ♩ = 91,999985

87

3 3 3

90 ♩ = 89,999985 ♩ = 132,000137

2 3 16

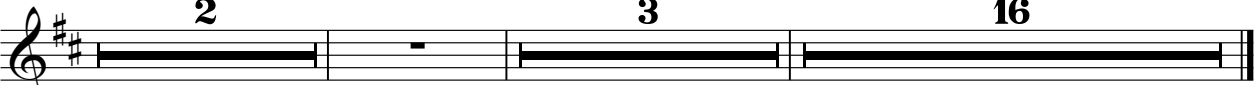

Uncle Albert Admiral Halsey

Percussion

♩ = 73,999985

2

6

10

14

♩ = 69,999985

18

22

25

29

33

38

V.S.

Percussion

66

68

$\text{♩} = 130,000137$

71

74

78

82

$\text{♩} = 89,999954$ $\text{♩} = 91,999985$

85

87

89

91

$\text{♩} = 89,999954$ $\text{♩} = 91,999985$ $\text{♩} = 93,999985$

V.S.

4

Percussion

93 ♩ = 91,999985

95 ♩ = 132,000137

98

102

106

108

Uncle Albert Admiral Halsey
Melodic Toms

♩ = 73,999985

2

6

10

18

22

31

34

44

62

74

♩ = 69,999985

♩ = 80,000033

♩ = 130,000137

♩ = 89,999954 ♩ = 91,999985

r - Uncle Albert Admiral Halsey
Vibraphone

♩ = 73,999985 ♩ = 69,999985

14 14

31

35

40

♩ = 80,999985

25

70

♩ = 130,000137

4 5 2

83

♩ = 89,999954 ♩ = 91,999985 ♩ = 89,999985 ♩ = 132,000137

8 3 16

r - Uncle Albert Admiral Halsey

Harp

♩ = 73,999985 **14** **21**

37 **6** **3**

42 **86,80,90,00038**

45 **86,000023** **4** **6** **6**

52 **3** **8**

65 **3** **4** **130,000137**

74 **89,999954** **91,999985** **5** **2** **5**

90 **89,999954** **92,999985**

94 **132,000137** **16**

r - Uncle Albert Admiral Halsey
Jazz Guitar

♩ = 73,999985

5

8

12 ♩ = 69,999985

16 ♩ = 73,999985

20

23

25

28

32

V.S.

35

39

42

51

54

56

63

66

69

72

74

76

78

80

82

♩ = 89,999954 ♩ = 91,999985

85

4

91

♩ = 89,999954 ♩ = 91,999985

94

♩ = 132,000137

97

99

V.S.

101

103

105

107

109

Uncle Albert Admiral Halsey
Jazz Guitar

♩ = 73,999985

8

13

19

25

27

32

40

45

55

♩ = 69,999985

♩ = 80,999988

2

Jazz Guitar

♩ = 130,000137

66

2 4

74

♩ = 89,999954 ♩ = 91,999985

5 2 3

87

2

♩ = 89,999954 ♩ = 132,000137

92

2 16

49

53

57

61

64

68

$\text{♩} = 130,000137$

72

76

80

$\text{♩} = 89,999954$

84 $\text{♩} = 91,999985$

2

Violoncello

89 $\text{♩} = 80,999985$

89 90 91 92

93 $\text{♩} = 91,999985$ $\text{♩} = 132,000137$

93 94 95 96 97 98

99

99 100 101 102 103 104 105

106

106 107 108 109 110 111

7 - Uncle Albert Admiral Halsey

Contrabass

♩ = 73,999985 ♩ = 69,999985

14 **20**

38

41

43

♩ = 80,000023 ♩ = 130,000137

25 **4**

74

5 **2**

♩ = 89,999954

84

♩ = 91,999985 ♩ = 89,999985 ♩ = 132,000137

8 **3** **16**

r - Uncle Albert Admiral Halsey

Solo

♩ = 73,999985 **14** **27** ♩ = ~~69,999985~~ 85

44 ♩ = 80,000000 ♩ = 80,999969 = 82,000038 ♩ = 86,000023

46

48

50

54

58

60

62

65

V.S.

♩ = 130,000137

68

71

73

75

77

79

81

♩ = 89,999954

84

86

88

Uncle Albert Admiral Halsey
Seashore

♩ = 73,999985 ♩ = 69,99998

9

16 ♩ = 73,999985 ♩ = 80,999985 ♩ = 130,000137

27 **25** **4** **3/4**

74 ♩ = 89,999954 ♩ = 91,999985

3/4 **4/4** **5** **3/4** **4/4** **2** **4**

88 ♩ = 89,999985 ♩ = 132,000137

3 **3** **16**