

# McCoy Tyner - Tailgaitin`

♩ = 170,002014

Drums

Piano Com

Bass

Solo

6

Drums

Piano Com

Bass

Solo

9

Drums

Piano Com

Bass

Solo

12

Drums

Piano Com

Bass

Solo

15

Drums

Piano Com

Bass

Solo

18

Drums

Piano Com

Bass

Solo

21

Drums

Piano Com

Bass

Solo

24

Drums

Piano Com

Bass

Solo

27

Drums

Piano Com

Bass

Solo

30

Drums

Piano Com

Bass

Solo

33

Drums

Piano Com

Bass

Solo

36

Drums

Piano Com

Bass

Solo

39

Drums

Piano Com

Bass

Solo

42

Drums

Piano Com

Bass

Solo

44

Drums

Piano Com

Bass

Solo

3

46

Drums

Piano Com

Bass

Solo

3

49

Drums

Piano Com

Bass

Solo

52

Drums

Piano Com

Bass

Solo

55

Drums

Piano Com

Bass

Solo

58

Drums

Piano Com

Bass

Solo

60

Drums

Piano Com

Bass

Solo

63

Drums

Piano Com

Bass

Solo

66

Drums

Piano Com

Bass

Solo

69

Drums

Piano Com

Bass

Solo

71

Drums

Piano Com

Bass

Solo

3

73

Drums

Piano Com

Bass

Solo

3

76

Drums

Piano Com

Bass

Solo

79

Drums

Piano Com

Bass

Solo

82

Drums

Piano Com

Bass

Solo

84

Drums

Piano Com

Bass

Solo

87

Drums

Piano Com

Bass

Solo

90

Drums

Piano Com

Bass

Solo

93

Drums

Piano Com

Bass

Solo

96

Drums

Piano Com

Bass

Solo

99

Drums

Piano Com

Bass

Solo

101

Drums

Piano Com

Bass

Solo

104

Drums

Piano Com

Bass

Solo

107

Drums

Piano Com

Bass

Solo

110

Drums

Piano Com

Bass

Solo

113

Drums

Piano Com

Bass

Solo

115

Drums

Piano Com

Bass

Solo

117

Drums

Piano Com

Bass

Solo

120

Drums

Piano Com

Bass

Solo

123

Drums

Piano Com

Bass

Solo

126

Drums

Piano Com

Bass

Solo

129

Drums

Piano Com

Bass

Solo

132

Drums

Piano Com

Bass

Solo

135

Drums

Piano Com

Bass

Solo

138

Drums

Piano Com

Bass

Solo

141

Drums

Piano Com

Bass

Solo

144

Drums

Piano Com

Bass

Solo

146

Drums

Piano Com

Bass

Solo

149

Drums

Piano Com

Bass

Solo

152

Drums

Piano Com

Bass

Solo

155

Drums

Piano Com

Bass

Solo

158

Drums

Piano Com

Bass

Solo

161

Drums

Piano Com

Bass

Solo

164

Drums

Piano Com

Bass

Solo

167

Drums

Piano Com

Bass

Solo

170

Drums

Piano Com

Bass

Solo

173

Drums

Piano Com

Bass

Solo

176

Drums

Piano Com

Bass

Solo

179

Drums

Piano Com

Bass

Solo

182

Drums

Piano Com

Bass

Solo

185

Drums

Piano Com

Bass

Solo

188

Drums

Piano Com

Bass

Solo

191

Drums

Piano Com

Bass

Solo

194

Drums

Piano Com

Bass

Solo

197

Drums

Piano Com

Bass

Solo

200

Drums

Piano Com

Bass

Solo

203

Drums

Piano Com

Bass

Solo

206

Drums

Piano Com

Bass

Solo

209

Drums

Piano Com

Bass

Solo

211

Drums

Piano Com

Bass

Solo

214

Drums

Piano Com

Bass

Solo

217

Drums

Piano Com

Bass

Solo

220

Drums

Piano Com

Bass

Solo

223

Drums

Piano Com

Bass

Solo

226

Drums

Piano Com

Bass

Solo

228

Drums

Piano Com

Bass

Solo

230

Drums

Piano Com

Bass

Solo

233

Drums

Piano Com

Bass

Solo

236

Drums

Piano Com

Bass

Solo

239

Drums

Piano Com

Bass

Solo

241

Drums

Piano Com

Bass

Solo

244

Drums

Piano Com

Bass

Solo

247

Drums

Piano Com

Bass

Solo

249

Drums

Piano Com

Bass

Solo

252

Drums

Piano Com

Bass

Solo

255

Drums

Piano Com

Bass

Solo

257

Drums

Piano Com

Bass

Solo

260

Drums

Piano Com

Bass

Solo

263

Drums

Piano Com

Bass

Solo

266

Drums

Piano Com

Bass

Solo

268

Drums

Piano Com

Bass

Solo

271

Drums

Piano Com

Bass

Solo

274

Drums

Piano Com

Bass

Solo

276

Drums

Piano Com

Bass

Solo

279

Drums

Piano Com

Bass

Solo

282

Drums

Piano Com

Bass

Solo

285

Drums

Piano Com

Bass

Solo

288

Drums

Piano Com

Bass

Solo

291

Drums

Piano Com

Bass

Solo

294

Drums

Piano Com

Bass

Solo

297

Drums

Piano Com

Bass

Solo

300

Drums

Piano Com

Bass

Solo

303

Drums

Piano Com

Bass

Solo

306

Drums

Piano Com

Bass

Solo

309

Drums

Piano Com

Bass

Solo

311

Drums

Piano Com

Bass

Solo

314

Drums

Piano Com

Bass

Solo

317

Drums

Piano Com

Bass

Solo

319

Drums

Piano Com

Bass

Solo

322

Drums

Piano Com

Bass

Solo

325

Drums

Piano Com

Bass

Solo

328

Drums

Piano Com

Bass

Solo

331

Drums

Piano Com

Bass

Solo

334

Drums

Piano Com

Bass

Solo

337

Drums

Piano Com

Bass

Solo

340

Drums

Piano Com

Bass

Solo

343

Drums

Piano Com

Bass

Solo

346

Drums

Piano Com

Bass

Solo

348

Drums

Piano Com

Bass

Solo

351

Drums

Piano Com

Bass

Solo

354

Drums

Piano Com

Bass

Solo

357

Drums

Piano Com

Bass

Solo

360

Drums

Piano Com

Bass

Solo

363

Drums

Piano Com

Bass

Solo

366

Drums

Piano Com

Bass

Solo

369

Drums

Piano Com

Bass

Solo

371

Drums

Piano Com

Bass

Solo

373

Drums

Piano Com

Bass

Solo

375

Drums

Piano Com

Bass

Solo

378

Drums

Piano Com

Bass

Solo

381

Drums

Piano Com

Bass

Solo

384

Drums

Piano Com

Bass

Solo

387

Drums

Piano Com

Bass

Solo

390

Drums

Piano Com

Bass

Solo

393

Drums

Piano Com

Bass

Solo

395

Drums

Piano Com

Bass

Solo

398

Drums

Piano Com

Bass

Solo

401

Drums

Piano Com

Bass

Solo

404

Drums

Piano Com

Bass

Solo

407

Drums

Piano Com

Bass

Solo

410

Drums

Piano Com

Bass

Solo

413

Drums

Piano Com

Bass

Solo

415

Drums

Piano Com

Bass

Solo

417

Drums

Piano Com

Bass

Solo

420

Drums

Piano Com

Bass

Solo

Detailed description of measures 420-422: The drum part features a consistent snare and hi-hat pattern. The piano accompaniment consists of chords in the treble and arpeggiated figures in the bass. The bass line provides a steady accompaniment. The solo part has a melodic line with some grace notes.

423

Drums

Piano Com

Bass

Solo

Detailed description of measures 423-424: The drum part continues with the snare and hi-hat pattern. The piano accompaniment features a triplet in the treble and arpeggiated figures in the bass. The bass line continues with a steady accompaniment. The solo part has a melodic line with some grace notes.

425

Drums

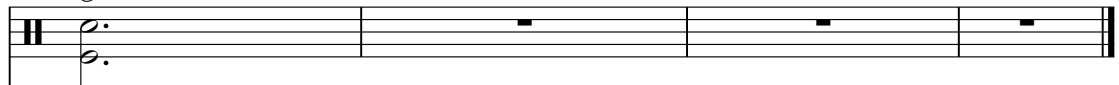

Piano Com

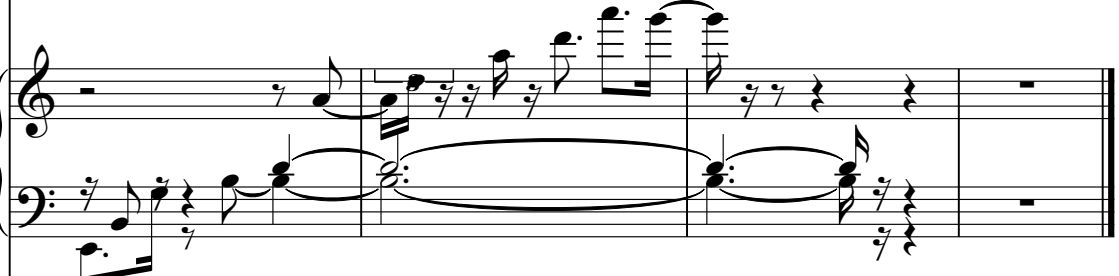

Bass

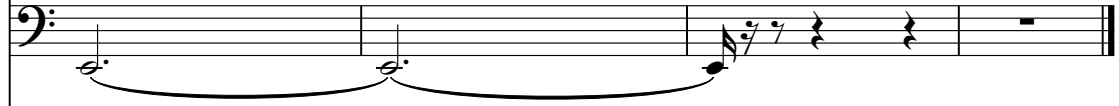

Solo

# McCoy Tyner - Tailgaitin`

## Drums

♩ = 170, 002014

V.S.

51

3

55

59

63

67

71

3

75

79

83

87

3

Drums

91

95

99

103

107

111

115

119

123

127

V.S.

131

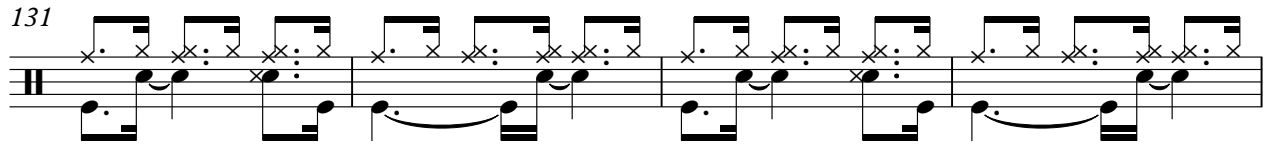

135

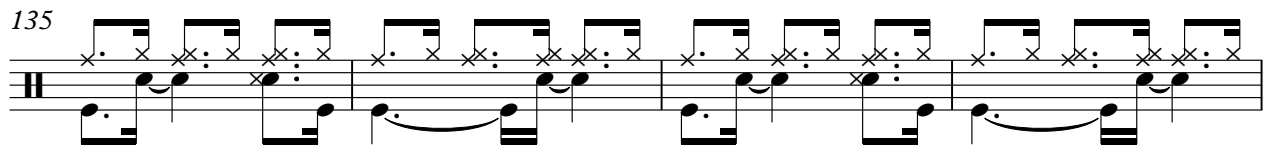

139

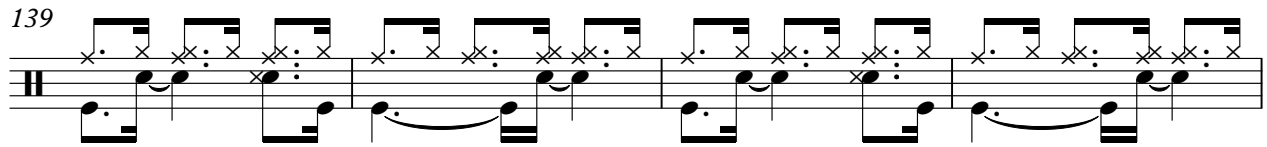

143

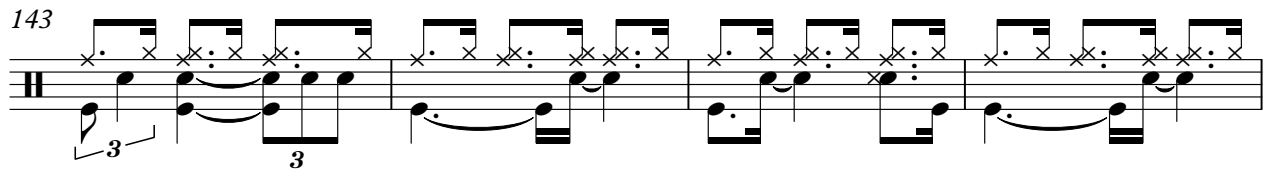

147

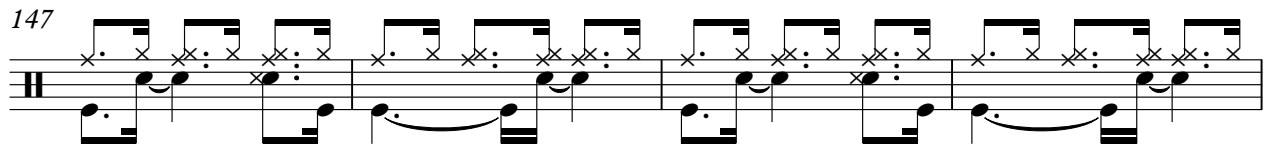

151

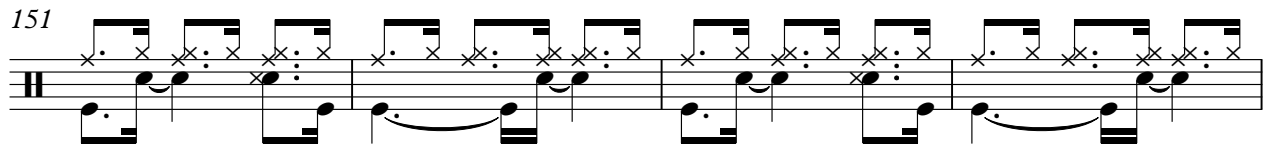

155

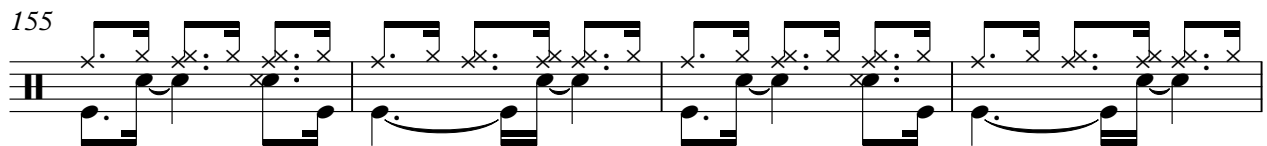

159

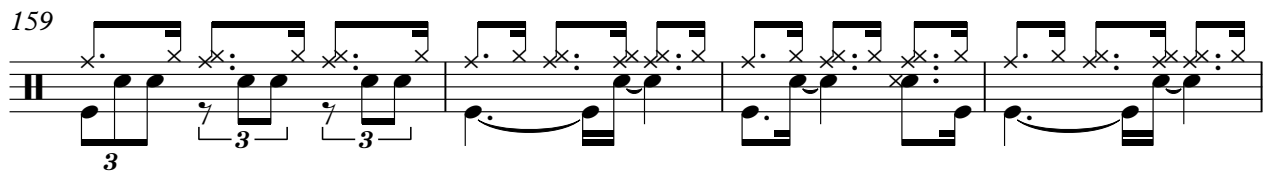

163

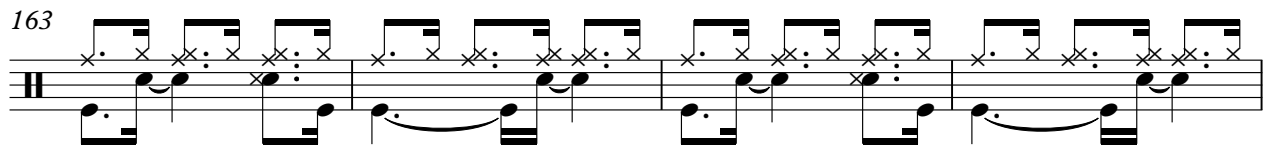

167

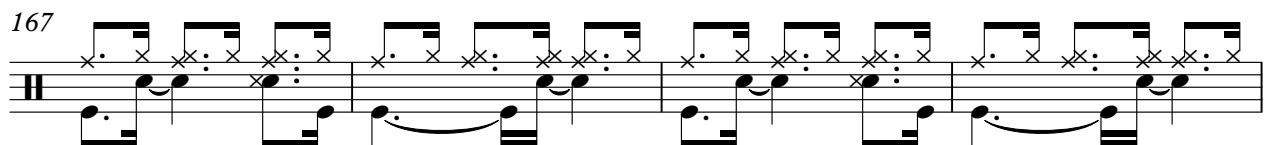

171

175

179

183

187

191

195

199

203

207

V.S.

211

215

219

223

227

231

235

239

243

247

251

255

259

263

267

271

275

279

283

287

V.S.

291

295

299

303

307

311

315

319

323

327

331

335

339

343

347

351

356

361

366

371

V.S.

376

381

386

391

395

399

403

407

411

415

Drums

419

423

McCoy Tyner - Tailgaitin`

Piano Com

♩ = 170,002014

3

8

12

16

20

26

V.S.

30

35

39

43

48

52

56

61

66

69

71

74

V.S.

107

112

117

121

126

130

V.S.

135

140

145

149

153

157

163

168

173

178

182

187

192

197

202

207

210

214

218

222

227

231

236

240

244

248

252

256

261

266

270

274

278

283

287

292

296

300

305

311

316

319

324

329

333

337

V.S.

341

345

349

353

357

362

367

371

375

380

384

389

394

399

404

409

412

414

416

420

424

63

70

76

82

88

94

101

108

113

118

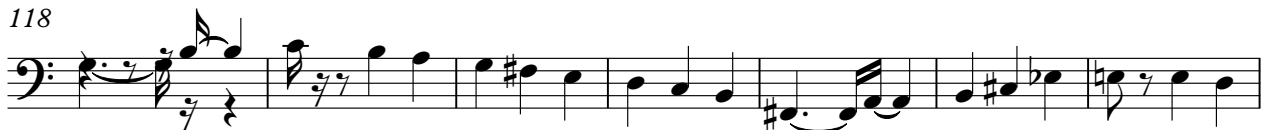

125

132

138

143

148

155

161

167

173

179

V.S.

246

251

257

263

270

277

284

290

297

303

Bass

309

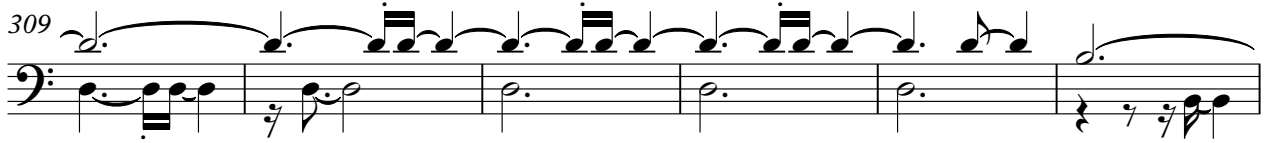

315

321

327

334

342

350

357

364

370

McCoy Tyner - Tailgaitin`

Solo

♩ = 170,002014

V.S.

51

57

62

66

71

78

83

87

91

96

136

141

145

150

154

158

162

167

171

177

255

3

259

3

264

3

268

3 6

272

3

276

3

279

3

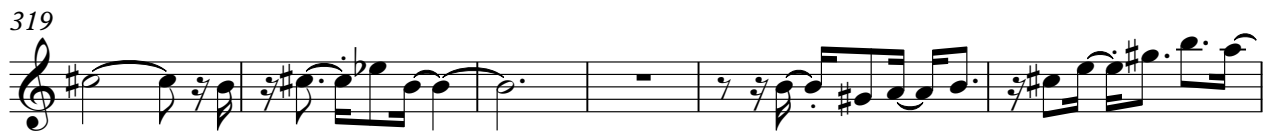

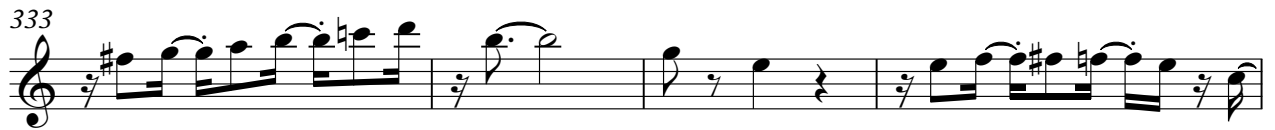

V.S.

