

Lady GaGa - Beautiful dirty rich

♩ = 120,000000
PsmPlayer V5.41

3

2

6

Perc.

E. Bass

A.

8

Alto Sax.

Perc.

E. Bass

A.

10

Alto Sax.

Perc.

12

Alto Sax.

Perc.

E. Bass

Solo

14

Alto Sax.

Perc.

E. Bass

Pad 3

16

Alto Sax.

Perc.

E. Bass

Lead 1

Pad 3

Solo

18

Alto Sax.

Perc.

E. Bass

Lead 1

Pad 3

Solo

20

Alto Sax.

Perc.

E. Bass

Lead 8

Pad 3

Solo

22

Alto Sax.

Perc.

E. Bass

Lead 8

Solo

24

Alto Sax.

Perc.

E. Bass

Lead 8

Solo

26

Alto Sax.

Perc.

E. Bass

Lead 8

Solo

28

Alto Sax.

Perc.

E. Bass

Solo

Double bar line

30

Alto Sax.

Perc.

Double bar line

32

Alto Sax.

Perc.

E. Bass

Lead 8

Solo

Double bar line

34

Alto Sax.

Perc.

E. Bass

Lead 8

Pad 3

36

Alto Sax.

Perc.

E. Bass

A.

Lead 1

Lead 8

Pad 3

Solo

38

Alto Sax.

Perc.

E. Bass

A.

Lead 1

Pad 3

Solo

40

Alto Sax.

Perc.

E. Bass

Lead 8

Pad 3

Solo

Double bar line

42

Alto Sax.

Perc.

E. Bass

Lead 8

Solo

44

Alto Sax.

Perc.

E. Bass

Lead 8

Solo

46

Alto Sax.

Perc.

E. Bass

Lead 8

Solo

48

Alto Sax.

Perc.

E. Bass

Lead 1

Pad 3

Solo

51

Alto Sax.

Perc.

E. Bass

Lead 1

Pad 3

54

Alto Sax.

Perc.

E. Bass

Lead 1

Pad 3

57

Alto Sax.

Perc.

E. Bass

Lead 8

Solo

59

Alto Sax.

Perc.

E. Bass

Lead 8

Solo

61

Alto Sax.

Perc.

E. Bass

Lead 8

Solo

63

Alto Sax.

Perc.

E. Bass

Lead 8

Solo

65

Alto Sax.

Perc.

E. Bass

A.

Lead 8

Solo

68

Alto Sax.

Perc.

E. Bass

A.

Lead 8

71

Perc.

E. Bass

A.

Lead 8

74

Perc.

E. Bass

18

77

Perc.

E. Bass

80

Perc.

E. Bass

Lady GaGa - Beautiful dirty rich

Alto Saxophone

$\text{♩} = 120,000000$

7

11

14

17

20

24

29

32

35

38

V.S.

42

47

52

56

61

65

Lady GaGa - Beautiful dirty rich

Percussion

♩ = 120,000000
PsmPlayer V5.41

4/4

4

7

10

13

16

2

21

24

27

30

V.S.

33

36

39

43

46

50

54

58

61

64

Percussion

67

70

73

76

79

5-string Electric Bass Lady GaGa - Beautiful dirty rich

♩ = 120,000000

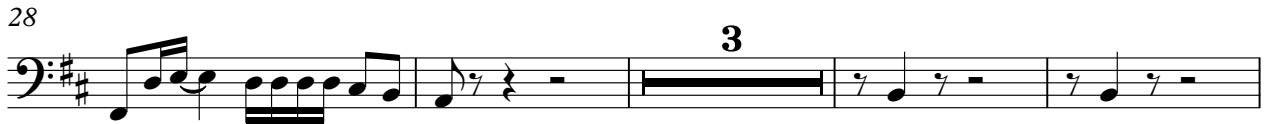

V.S.

2

5-string Electric Bass

53

59

63

68

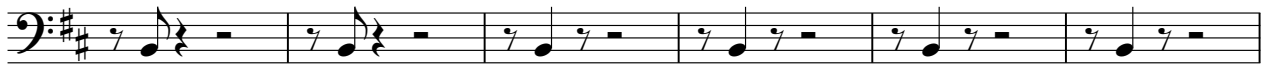

74

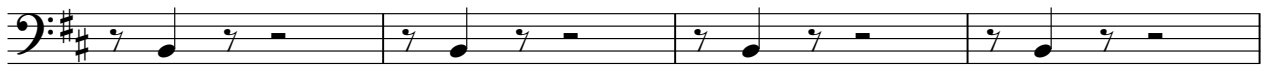

78

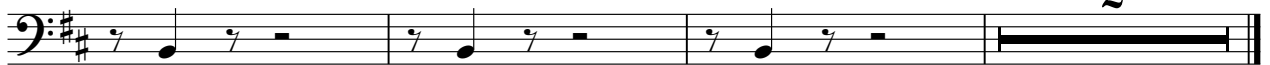

Alto

Lady GaGa - Beautiful dirty rich

♩ = 120,000000

2

2

7

27

37

28

67

2

72

9

Lead 1 (Square)

Lady GaGa - Beautiful dirty rich

♩ = 120,000000

16

19

18

10

49

53

56

26

Lead 8 (Bass + Lead) Lady GaGa - Beautiful dirty rich

♩ = 120,000000

20

25

4

34

4

43

9

57

63

68

11

Solo

Lady GaGa - Beautiful dirty rich

♩ = 120,000000

11 **2**

17

22

27

33

39

44

49

60

64