

MDavis - all blues[1]

<http://www.geocities.com/>

♩ = 109,999908

Percussion

ALL Blues

by Miles Davis

<http://www.geocities.com/>

ALL Blues

<http://www.geocities.com/>

arranged by Devian Zikri

ALL Blues

<http://www.geocities.com/>

ALL Blues

<http://www.geocities.com/>

Perc.

arranged by Devian Zikri

devian@star.net

ALL Blues

by Miles Davis

<http://www.geocities.com/>

Perc.

arranged by Devian Zikri

ALL Blues

by Miles Davis

13

<http://www.geocities.com/>

Perc.

arranged by Devian Zikri

ALL Blues

by Miles Davis

14

<http://www.geocities.com/>

Perc.

devian@star.net

ALL Blues

by Miles Davis

15

<http://www.geocities.com/>

Perc.

devian@star.net

ALL Blues

by Miles Davis

16

<http://www.geocities.com/>

Perc.

devian@star.net

ALL Blues

by Miles Davis

17

<http://www.geocities.com/>

Perc.

devian@star.net

ALL Blues

by Miles Davis

18

<http://www.geocities.com/>

Perc.

devian@star.net

ALL Blues

by Miles Davis

19

<http://www.geocities.com/>

Perc.

devian@star.net

ALL Blues

by Miles Davis

20

<http://www.geocities.com/>

Perc.

devian@star.net

ALL Blues

by Miles Davis

21

<http://www.geocities.com/>

Perc.

devian@star.net

ALL Blues

by Miles Davis

23

<http://www.geocities.com/>

Perc.

arranged by Devian Zikri

devian@star.net

ALL Blues

by Miles Davis

25

<http://www.geocities.com/>

Perc.

arranged by Devian Zikri

ALL Blues

by Miles Davis

26

<http://www.geocities.com/>

Perc.

devian@star.net

ALL Blues

by Miles Davis

27

<http://www.geocities.com/>

Perc.

devian@star.net

ALL Blues

by Miles Davis

28

<http://www.geocities.com/>

Perc.

devian@star.net

ALL Blues

by Miles Davis

29

<http://www.geocities.com/>

Perc.

devian@star.net

ALL Blues

by Miles Davis

30

<http://www.geocities.com/>

Perc.

devian@star.net

ALL Blues

by Miles Davis

31

<http://www.geocities.com/>

Perc.

devian@star.net

ALL Blues

by Miles Davis

32

<http://www.geocities.com/>

Perc.

devian@star.net

ALL Blues

by Miles Davis

33

<http://www.geocities.com/>

Perc.

devian@star.net

ALL Blues

by Miles Davis

35

<http://www.geocities.com/>

Perc.

devian@star.net

ALL Blues

by Miles Davis

36

<http://www.geocities.com/>

Perc.

arranged by Devian Zikri

devian@star.net

ALL Blues

by Miles Davis

38

<http://www.geocities.com/>

devian@star.net

ALL Blues

by Miles Davis

40

<http://www.geocities.com/>

devian@star.net

ALL Blues

by Miles Davis

41

<http://www.geocities.com/>

arranged by Devian Zikri

devian@star.net

ALL Blues

by Miles Davis

42

<http://www.geocities.com/>

arranged by Devian Zikri

devian@star.net

ALL Blues

by Miles Davis

43

<http://www.geocities.com/>

devian@star.net

ALL Blues

by Miles Davis

44

<http://www.geocities.com/>

devian@star.net

ALL Blues

by Miles Davis

45

<http://www.geocities.com/>

devian@star.net

ALL Blues

by Miles Davis

46

<http://www.geocities.com/>

devian@star.net

ALL Blues

by Miles Davis

47

<http://www.geocities.com/>

devian@star.net

ALL Blues

by Miles Davis

48

<http://www.geocities.com/>

devian@star.net

ALL Blues

by Miles Davis

49

<http://www.geocities.com/>

devian@star.net

ALL Blues

by Miles Davis

50

<http://www.geocities.com/>

ALL Blues

by Miles Davis

51

<http://www.geocities.com/>

ALL Blues

by Miles Davis

52

<http://www.geocities.com/>

devian@star.net

ALL Blues

by Miles Davis

53

<http://www.geocities.com/>

devian@star.net

ALL Blues

by Miles Davis

54

<http://www.geocities.com/>

devian@star.net

ALL Blues

by Miles Davis

55

<http://www.geocities.com/>

devian@star.net

ALL Blues

by Miles Davis

56

<http://www.geocities.com/>

devian@star.net

ALL Blues

by Miles Davis

57

http://www.geocities.com/

devian@star.net

ALL Blues

by Miles Davis

58

http://www.geocities.com/

devian@star.net

ALL Blues

by Miles Davis

59

http://www.geocities.com/

devian@star.net

ALL Blues

by Miles Davis

60

<http://www.geocities.com/>

devian@star.net

ALL Blues

by Miles Davis

61

<http://www.geocities.com/>

devian@star.net

ALL Blues

by Miles Davis

62

<http://www.geocities.com/>

Perc.

devian@star.net

ALL Blues

by Miles Davis

63

<http://www.geocities.com/>

Perc.

devian@star.net

ALL Blues

by Miles Davis

64

<http://www.geocities.com/>

Perc.

devian@star.net

ALL Blues

by Miles Davis

65

<http://www.geocities.com/>

Perc.

devian@star.net

ALL Blues

by Miles Davis

66

<http://www.geocities.com/>

Perc.

devian@star.net

ALL Blues

by Miles Davis

67

<http://www.geocities.com/>

Perc.

devian@star.net

ALL Blues

by Miles Davis

68

<http://www.geocities.com/>

Perc.

devian@star.net

ALL Blues

by Miles Davis

69

<http://www.geocities.com/>

Perc.

devian@star.net

ALL Blues

by Miles Davis

70

<http://www.geocities.com/>

Perc.

devian@star.net

ALL Blues

by Miles Davis

71

<http://www.geocities.com/>

Perc.

devian@star.net

ALL Blues

by Miles Davis

72

<http://www.geocities.com/>

Perc.

devian@star.net

ALL Blues

by Miles Davis

73

<http://www.geocities.com/>

Perc.

devian@star.net

ALL Blues

by Miles Davis

74

<http://www.geocities.com/>

Perc.

devian@star.net

ALL Blues

by Miles Davis

75

<http://www.geocities.com/>

Perc.

devian@star.net

ALL Blues

by Miles Davis

76

<http://www.geocities.com/>

Perc.

devian@star.net

ALL Blues

by Miles Davis

77

<http://www.geocities.com/>

Perc.

devian@star.net

ALL Blues

by Miles Davis

78

<http://www.geocities.com/>

Perc.

devian@star.net

ALL Blues

by Miles Davis

79

<http://www.geocities.com/>

Perc.

devian@star.net

ALL Blues

by Miles Davis

80

<http://www.geocities.com/>

Perc.

devian@star.net

ALL Blues

by Miles Davis

81

<http://www.geocities.com/>

Perc.

devian@star.net

ALL Blues

by Miles Davis

82

<http://www.geocities.com/>

Perc.

devian@star.net

ALL Blues

by Miles Davis

83

<http://www.geocities.com/>

Perc.

devian@star.net

ALL Blues

by Miles Davis

84

<http://www.geocities.com/>

Perc.

devian@star.net

ALL Blues

by Miles Davis

85

<http://www.geocities.com/>

Perc.

devian@star.net

ALL Blues

by Miles Davis

86

<http://www.geocities.com/>

Perc.

devian@star.net

ALL Blues

by Miles Davis

87

<http://www.geocities.com/>

Perc.

devian@star.net

ALL Blues

by Miles Davis

88

<http://www.geocities.com/>

Perc.

devian@star.net

ALL Blues

by Miles Davis

89

<http://www.geocities.com/>

Perc.

devian@star.net

ALL Blues

by Miles Davis

90

<http://www.geocities.com/>

Perc.

devian@star.net

ALL Blues

by Miles Davis

91

<http://www.geocities.com/>

Perc.

devian@star.net

ALL Blues

by Miles Davis

92

<http://www.geocities.com/>

Perc.

devian@star.net

ALL Blues

by Miles Davis

93

<http://www.geocities.com/>

Perc.

devian@star.net

ALL Blues

by Miles Davis

94

<http://www.geocities.com/>

Perc.

devian@star.net

ALL Blues

by Miles Davis

95

<http://www.geocities.com/>

Perc.

devian@star.net

ALL Blues

by Miles Davis

96

<http://www.geocities.com/>

Perc.

devian@star.net

ALL Blues

by Miles Davis

97

<http://www.geocities.com/>

Perc.

devian@star.net

ALL Blues

by Miles Davis

98

<http://www.geocities.com/>

ALL Blues

by Miles Davis

100

<http://www.geocities.com/>

ALL Blues

102

<http://www.geocities.com/>

ALL Blues

103

<http://www.geocities.com/>

ALL Blues

104

<http://www.geocities.com/>

ALL Blues

105

<http://www.geocities.com/>

ALL Blues

106

<http://www.geocities.com/>

ALL Blues

107

<http://www.geocities.com/>

108

<http://www.geocities.com/>

ALL Blues

<http://www.geocities.com/>

110

ALL Blues

<http://www.geocities.com/>

112

ALL Blues

<http://www.geocities.com/>

114

ALL Blues

<http://www.geocities.com/>

115

ALL Blues

<http://www.geocities.com/>

116

ALL Blues

<http://www.geocities.com/>

118

ALL Blues

120

<http://www.geocities.com/>

ALL Blues

122

<http://www.geocities.com/>

ALL Blues

124

<http://www.geocities.com/>

ALL Blues

126

<http://www.geocities.com/>

ALL Blues

128

<http://www.geocities.com/>

ALL Blues

130

<http://www.geocities.com/>

arranged by Devian Zikri

ALL Blues

by Miles Davis

132

<http://www.geocities.com/>

arranged by Devian Zikri

devian@star.net

ALL Blues

by Miles Davis

133

<http://www.geocities.com/>

devian@star.net

ALL Blues

by Miles Davis

134

<http://www.geocities.com/>

devian@star.net

ALL Blues

by Miles Davis

135

<http://www.geocities.com/>

devian@star.net

ALL Blues

by Miles Davis

136

<http://www.geocities.com/>

devian@star.net

ALL Blues

by Miles Davis

137

<http://www.geocities.com/>

arranged by Devian Zikri

devian@star.net

ALL Blues

by Miles Davis

This block contains the musical notation for measure 137. It consists of four staves: a guitar staff with a treble clef and a key signature of one sharp (F#), a piano staff with a treble clef and a key signature of one sharp, a bass staff with a bass clef and a key signature of one sharp, and a fourth staff with a treble clef and a key signature of one sharp. The guitar staff has a series of 'x' marks above it, indicating fretted notes. The piano and bass staves contain rhythmic patterns with eighth and quarter notes. The fourth staff contains a complex piano accompaniment with many beamed notes.

138

<http://www.geocities.com/>

devian@star.net

ALL Blues

by Miles Davis

This block contains the musical notation for measure 138. It consists of four staves: a guitar staff with a treble clef and a key signature of one sharp, a piano staff with a treble clef and a key signature of one sharp, a bass staff with a bass clef and a key signature of one sharp, and a fourth staff with a treble clef and a key signature of one sharp. The guitar staff has a series of 'x' marks above it. The piano and bass staves contain rhythmic patterns. The fourth staff contains a piano accompaniment with many beamed notes.

139

<http://www.geocities.com/>

devian@star.net

ALL Blues

by Miles Davis

This block contains the musical notation for measure 139. It consists of four staves: a guitar staff with a treble clef and a key signature of one sharp, a piano staff with a treble clef and a key signature of one sharp, a bass staff with a bass clef and a key signature of one sharp, and a fourth staff with a treble clef and a key signature of one sharp. The guitar staff has a series of 'x' marks above it. The piano and bass staves contain rhythmic patterns. The fourth staff contains a piano accompaniment with many beamed notes.

140

<http://www.geocities.com/>

devian@star.net

ALL Blues

by Miles Davis

142

<http://www.geocities.com/>

arranged by Devian Zikri

devian@star.net

ALL Blues

by Miles Davis

143

<http://www.geocities.com/>

arranged by Devian Zikri

devian@star.net

ALL Blues

by Miles Davis

This block contains the musical notation for measure 143. It consists of four staves: guitar (top), piano (second), bass (third), and drums (bottom). The guitar staff has a treble clef and a key signature of one sharp (F#). Above the staff, there are six 'x' marks indicating fretted notes. The piano staff has a treble clef and a key signature of one sharp. The bass staff has a bass clef and a key signature of one sharp. The drum staff has a common time signature and contains rhythmic notation with stems and flags.

144

<http://www.geocities.com/>

devian@star.net

ALL Blues

by Miles Davis

This block contains the musical notation for measure 144. It consists of four staves: guitar (top), piano (second), bass (third), and drums (bottom). The guitar staff has a treble clef and a key signature of one sharp. Above the staff, there are six 'x' marks indicating fretted notes. The piano staff has a treble clef and a key signature of one sharp. The bass staff has a bass clef and a key signature of one sharp. The drum staff has a common time signature and contains rhythmic notation with stems and flags.

145

<http://www.geocities.com/>

devian@star.net

ALL Blues

by Miles Davis

This block contains the musical notation for measure 145. It consists of four staves: guitar (top), piano (second), bass (third), and drums (bottom). The guitar staff has a treble clef and a key signature of one sharp. Above the staff, there are six 'x' marks indicating fretted notes. The piano staff has a treble clef and a key signature of one sharp. The bass staff has a bass clef and a key signature of one sharp. The drum staff has a common time signature and contains rhythmic notation with stems and flags.

146

<http://www.geocities.com/>

devian@star.net

ALL Blues

by Miles Davis

This block contains the musical notation for measure 146. It consists of four staves: guitar (top), piano (second), bass (third), and drums (bottom). The guitar staff has a treble clef and a key signature of one sharp (F#), with a series of rhythmic patterns marked with 'x' above the notes. The piano staff has a treble clef and a key signature of one sharp, with eighth and quarter notes. The bass staff has a bass clef and a key signature of one sharp, with eighth and quarter notes. The drum staff has a treble clef and a key signature of one sharp, with a simple rhythmic pattern. A chord symbol 'F#m' is written below the bass staff.

147

<http://www.geocities.com/>

arranged by Devian Zikri

devian@star.net

ALL Blues

by Miles Davis

This block contains the musical notation for measure 147. It consists of four staves: guitar (top), piano (second), bass (third), and drums (bottom). The guitar staff has a treble clef and a key signature of one sharp, with a series of rhythmic patterns marked with 'x' above the notes. The piano staff has a treble clef and a key signature of one sharp, with eighth and quarter notes, including a triplet of eighth notes. The bass staff has a bass clef and a key signature of one sharp, with eighth and quarter notes. The drum staff has a treble clef and a key signature of one sharp, with a simple rhythmic pattern. A chord symbol 'F#m' is written below the bass staff.

148

<http://www.geocities.com/>

devian@star.net

ALL Blues

by Miles Davis

This block contains the musical notation for measure 148. It consists of four staves: guitar (top), piano (second), bass (third), and drums (bottom). The guitar staff has a treble clef and a key signature of one sharp, with a series of rhythmic patterns marked with 'x' above the notes. The piano staff has a treble clef and a key signature of one sharp, with eighth and quarter notes. The bass staff has a bass clef and a key signature of one sharp, with eighth and quarter notes. The drum staff has a treble clef and a key signature of one sharp, with a simple rhythmic pattern. A chord symbol 'F#m' is written below the bass staff.

149

<http://www.geocities.com/>

devian@star.net

ALL Blues

by Miles Davis

This block contains the musical notation for measure 149. It consists of four staves: a guitar staff with a treble clef and a capo on the second fret, showing a series of chords marked with 'x' on the strings; a piano staff with a treble clef and a key signature of one flat, featuring eighth and quarter notes; a bass staff with a bass clef and a key signature of one flat, featuring a walking bass line with eighth and quarter notes; and a fourth staff with a treble clef and a key signature of one flat, showing a complex piano accompaniment with many beamed notes and rests.

150

<http://www.geocities.com/>

devian@star.net

ALL Blues

by Miles Davis

This block contains the musical notation for measure 150. It consists of four staves: a guitar staff with a treble clef and a capo on the second fret, showing a series of chords marked with 'x' on the strings; a piano staff with a treble clef and a key signature of one flat, featuring eighth and quarter notes; a bass staff with a bass clef and a key signature of one flat, featuring a walking bass line with eighth and quarter notes; and a fourth staff with a treble clef and a key signature of one flat, showing a complex piano accompaniment with many beamed notes and rests.

151

<http://www.geocities.com/>

devian@star.net

ALL Blues

by Miles Davis

This block contains the musical notation for measure 151. It consists of four staves: a guitar staff with a treble clef and a capo on the second fret, showing a series of chords marked with 'x' on the strings; a piano staff with a treble clef and a key signature of one flat, featuring eighth and quarter notes; a bass staff with a bass clef and a key signature of one flat, featuring a walking bass line with eighth and quarter notes; and a fourth staff with a treble clef and a key signature of one flat, showing a complex piano accompaniment with many beamed notes and rests.

152

<http://www.geocities.com/>

devian@star.net

ALL Blues

by Miles Davis

154

<http://www.geocities.com/>

devian@star.net

ALL Blues

by Miles Davis

155

<http://www.geocities.com/>

devian@star.net

ALL Blues

by Miles Davis

158

<http://www.geocities.com/>

165

<http://www.geocities.com/>

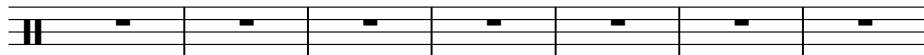

172

<http://www.geocities.com/>

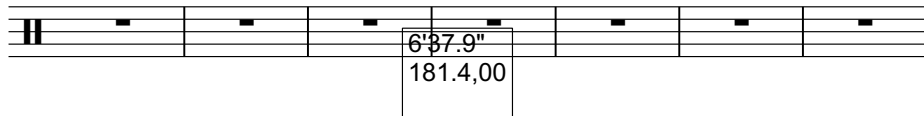

179

<http://www.geocities.com/>

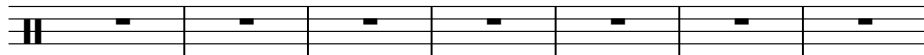

186

<http://www.geocities.com/>

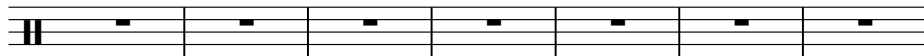

193

<http://www.geocities.com/>

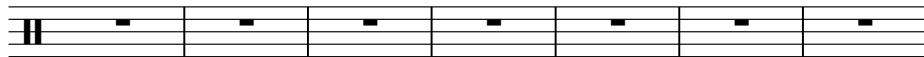

200

<http://www.geocities.com/>

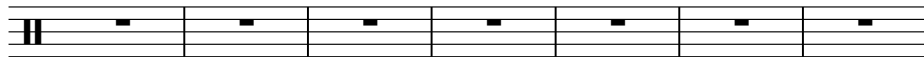

207

<http://www.geocities.com/>

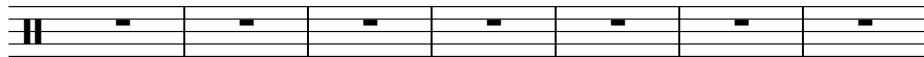

214

<http://www.geocities.com/>

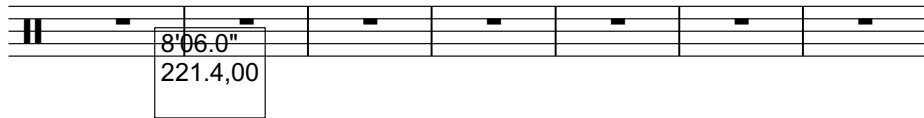

221

<http://www.geocities.com/>

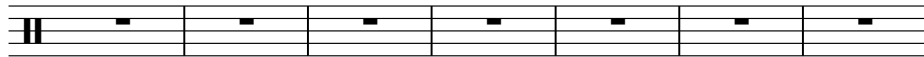

228

<http://www.geocities.com/>

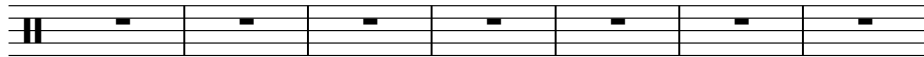

235

<http://www.geocities.com/>

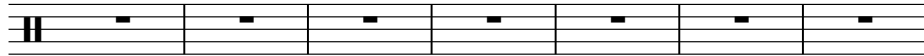

242

<http://www.geocities.com/>

249

<http://www.geocities.com/>

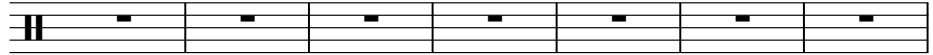

256

<http://www.geocities.com/>

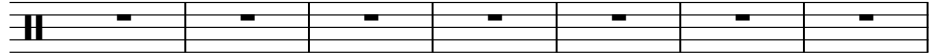

263

<http://www.geocities.com/>

270

<http://www.geocities.com/>

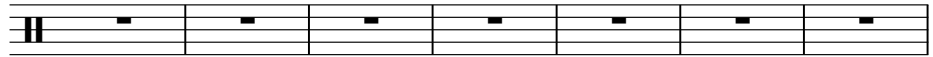

277

<http://www.geocities.com/>

284

<http://www.geocities.com/>

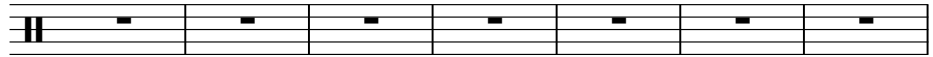

291

<http://www.geocities.com/>

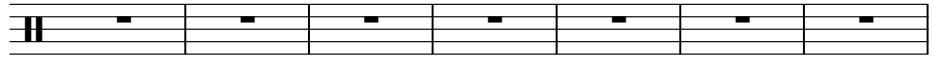

298

<http://www.geocities.com/>

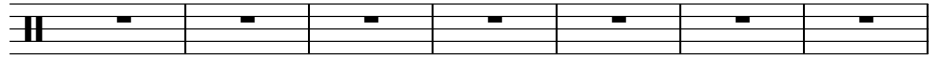

305

<http://www.geocities.com/>

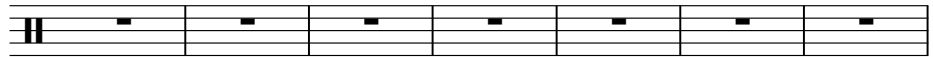

312

<http://www.geocities.com/>

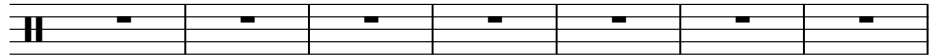

319

<http://www.geocities.com/>

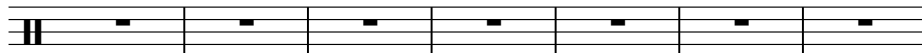

326

<http://www.geocities.com/>

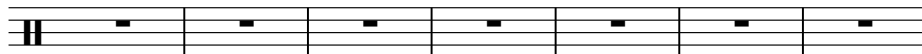

333

<http://www.geocities.com/>

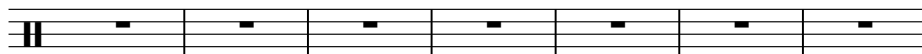

340

<http://www.geocities.com/>

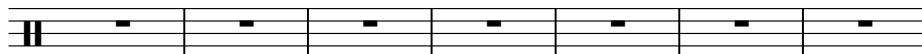

347

<http://www.geocities.com/>

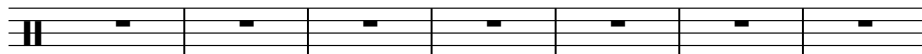

354

<http://www.geocities.com/>

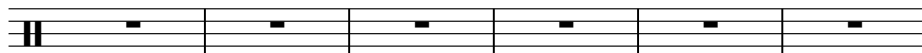

13'21.4"
365.1,00
001

360

<http://www.geocities.com/>

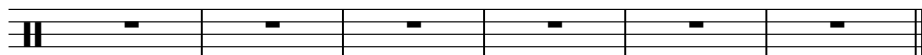

♩ = 109,999908

5

9

13

17

21

25

29

33

37

V.S.

42

47

51

55

60

64

67

71

75

78

82

86

89

92

96

99

103

107

109

114

V.S.

116

120

124

128

133

137

141

145

148

152

Percussion

MDavis - all blues[1]

♩ = 109,999908

8

12

16

20

24

28

32

36

24

62

66

70

74

78

82

86

90

94

97

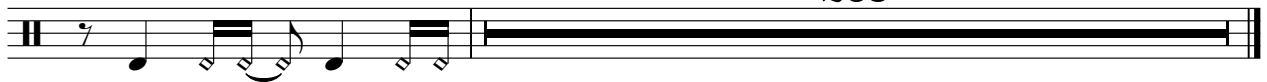

arranged by Devian Zikri

MDavis - all blues[1]

♩ = 109,999908

4 5

12

10

25

10

38

3 88

132

5 5

144

3 218

♩ = 109,999908

8 5

16

19

22 2

27

30

33

36

39

42

45

48

52

55

58

61

64

67

70

73

76

79

82

85

88

91

94

97

34

132

135

138

141

144

147

150

153

155

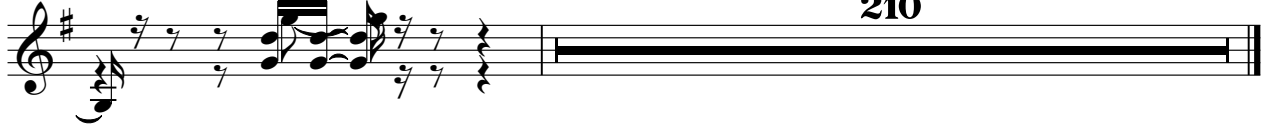

210

ALL Blues

MDavis - all blues[1]

♩ = 109,999908

5

8

11

14

17

20

23

26

29

V.S.

32

35

39

43

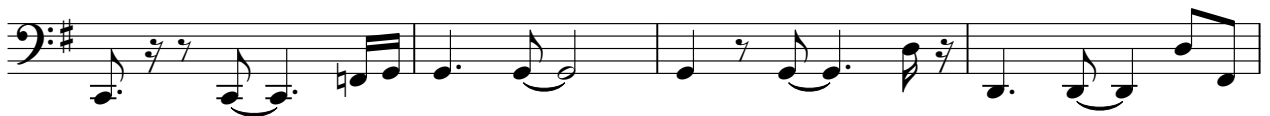

47

51

55

59

63

67

71

74

78

82

86

90

94

98

103

105

110

113

118

121

126

129

133

136

139

142

145

148

151

154

156

210

by Miles Davis

MDavis - all blues[1]

♩ = 109,999908

9

14

17

20

25

28

31

34

38

42

V.S.

V.S.

136

139

143

146

149

152

155

210