

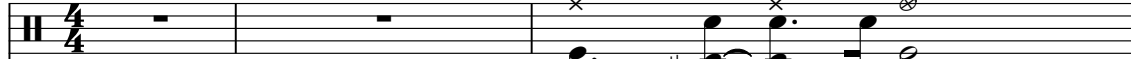

# Meade Lux Lewis - Honky Tonk Train

♩ = 125,000000

Drums (  )

Piano (  )

Guitar (  )

Bass (  )

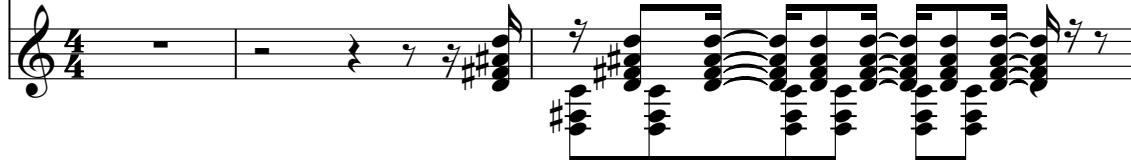
Melody (  )

4

Drums (  )

Piano (  )

Guitar (  )

Bass (  )

Melody (  )

6

Drums ( )

Piano ( )

Guitar ( )

Bass ( )

Melody ( )

7

Drums ( )

Piano ( )

Guitar ( )

Bass ( )

Melody ( )

8

Drums ( )

Piano ( )

Guitar ( )

Bass ( )

Melody ( )

9

Drums ( )

Piano ( )

Guitar ( )

Bass ( )

Melody ( )

11

Drums ( )

Piano ( )

Guitar ( )

Bass ( )

Melody ( )

13

Drums ( )

Piano ( )

Guitar ( )

Bass ( )

Melody ( )

14

Drums ( )

Piano ( )

Guitar ( )

Bass ( )

Melody ( )

15

Drums ( )

Piano ( )

Guitar ( )

Bass ( )

Melody ( )

16

Drums ( )

Piano ( )

Guitar ( )

Bass ( )

Melody ( )

17

Drums ( )

Piano ( )

Guitar ( )

Bass ( )

Melody ( )

18 6

Drums ( )

Piano ( )

Guitar ( )

Bass ( )

Melody ( )

19

Drums ( )

Piano ( )

Guitar ( )

Bass ( )

Melody ( )

20

Drums ( )

Piano ( )

Guitar ( )

Bass ( )

Melody ( )

21

Drums ( )

Piano ( )

Guitar ( )

Bass ( )

Melody ( )

22

Drums ( )

Piano ( )

Guitar ( )

Bass ( )

Melody ( )

23

Drums ( )

Piano ( )

Guitar ( )

Bass ( )

Melody ( )

24

Drums (  )

Piano (  )

Guitar (  )

Bass (  )

Melody (  )

Detailed description of measure 24: This measure contains five staves. The Drums staff shows a pattern of eighth notes with 'x' marks above them. The Piano staff has a triplet of eighth notes. The Guitar staff features a triplet of eighth notes. The Bass staff has a steady eighth-note line. The Melody staff contains a complex sequence of chords and eighth notes.

25

Drums (  )

Piano (  )

Guitar (  )

Bass (  )

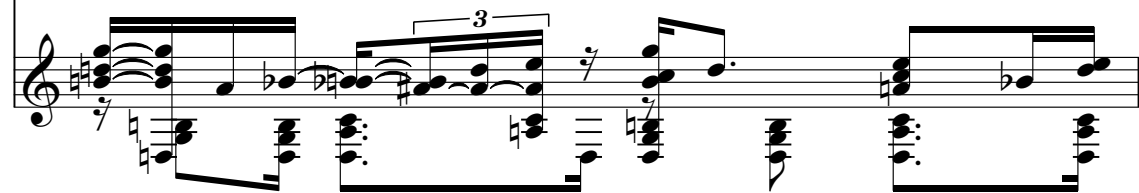
Melody (  )

Detailed description of measure 25: This measure contains five staves. The Drums staff shows a pattern of eighth notes with 'x' marks above them. The Piano staff has a triplet of eighth notes. The Guitar staff features a triplet of eighth notes. The Bass staff has a steady eighth-note line. The Melody staff contains a complex sequence of chords and eighth notes.

26

Drums ( )

Piano ( )

Guitar ( )

Bass ( )

Melody ( )

27

Drums ( )

Piano ( )

Guitar ( )

Bass ( )

Melody ( )

28

Drums ( )

Piano ( )

Guitar ( )

Bass ( )

Melody ( )

29

Drums ( )

Piano ( )

Guitar ( )

Bass ( )

Melody ( )

30

Drums ( )

Piano ( )

Guitar ( )

Bass ( )

Melody ( )

31

Drums ( )

Piano ( )

Guitar ( )

Bass ( )

Melody ( )

32

Drums ( )

Piano ( )

Guitar ( )

Bass ( )

Melody ( )

33

Drums ( )

Piano ( )

Guitar ( )

Bass ( )

Melody ( )

34

Drums ( )

Piano ( )

Guitar ( )

Bass ( )

Melody ( )

35

Drums ( )

Piano ( )

Guitar ( )

Bass ( )

Melody ( )

36

Drums ( )

Piano ( )

Guitar ( )

Bass ( )

Melody ( )

37

Drums ( )

Piano ( )

Guitar ( )

Bass ( )

Melody ( )

38

6

3

Drums (

Piano (

Guitar (

Bass (

Melody (

39

Drums (

Piano (

Guitar (

Bass (

Melody (

3

40

Drums ( )

Piano ( )

Guitar ( )

Bass ( )

Melody ( )

41

Drums ( )

Piano ( )

Guitar ( )

Bass ( )

Melody ( )

42

Drums ( )

Piano ( )

Guitar ( )

Bass ( )

Melody ( )

43

Drums ( )

Piano ( )

Guitar ( )

Bass ( )

Melody ( )

44

Drums ( )

Piano ( )

Guitar ( )

Bass ( )

Melody ( )

45

Drums ( )

Piano ( )

Guitar ( )

Bass ( )

Melody ( )

46

Drums ( )

Piano ( )

Guitar ( )

Bass ( )

Melody ( )

47

Drums ( )

Piano ( )

Guitar ( )

Bass ( )

Melody ( )

48

Drums ( )

Piano ( )

Guitar ( )

Bass ( )

Melody ( )

49

Drums ( )

Piano ( )

Guitar ( )

Bass ( )

Melody ( )

50

Drums ( )

Piano ( )

Guitar ( )

Bass ( )

Melody ( )

51

Drums ( )

Piano ( )

Guitar ( )

Bass ( )

Melody ( )

52

Drums ( )

Piano ( )

Guitar ( )

Bass ( )

Melody ( )

53

Drums ( )

Piano ( )

Guitar ( )

Bass ( )

Melody ( )

54

Drums ( )

Piano ( )

Guitar ( )

Bass ( )

Melody ( )

55

Drums ( )

Piano ( )

Guitar ( )

Bass ( )

Melody ( )

56

Drums ( )

Piano ( )

Guitar ( )

Bass ( )

Melody ( )

57

Drums ( )

Piano ( )

Guitar ( )

Bass ( )

Melody ( )

58

Drums ( )

Piano ( )

Guitar ( )

Bass ( )

Melody ( )

59

Drums ( )

Piano ( )

Guitar ( )

Bass ( )

Melody ( )

60

Drums ( )

Piano ( )

Guitar ( )

Bass ( )

Melody ( )

61

Drums ( )

Piano ( )

Guitar ( )

Bass ( )

Melody ( )

62

Drums ( )

Piano ( )

Guitar ( )

Bass ( )

Melody ( )

63

Drums ( )

Piano ( )

Guitar ( )

Bass ( )

Melody ( )

64

Drums ( )

Piano ( )

Guitar ( )

Bass ( )

Melody ( )

3

3

6

65

Drums ( )

Piano ( )

Guitar ( )

Bass ( )

Melody ( )

3

3

66

Drums ( )

Piano ( )

Guitar ( )

Bass ( )

Melody ( )

67

Drums ( )

Piano ( )

Guitar ( )

Bass ( )

Melody ( )

68

Drums ( )

Piano ( )

Guitar ( )

Bass ( )

Melody ( )

69

Drums ( )

Piano ( )

Guitar ( )

Bass ( )

Melody ( )

70

Drums ( )

Piano ( )

Guitar ( )

Bass ( )

Melody ( )

71

Drums ( )

Piano ( )

Guitar ( )

Bass ( )

Melody ( )

72

Drums ( )

Piano ( )

Guitar ( )

Bass ( )

Melody ( )

73

Drums ( )

Piano ( )

Guitar ( )

Bass ( )

Melody ( )

74

Drums ( )

Piano ( )

Guitar ( )

Bass ( )

Melody ( )

75

Drums ( )

Piano ( )

Guitar ( )

Bass ( )

Melody ( )

76

Drums ( )

Piano ( )

Guitar ( )

Bass ( )

Melody ( )

77

Drums ( )

Piano ( )

Guitar ( )

Bass ( )

Melody ( )

78

Drums ( )

Piano ( )

Guitar ( )

Bass ( )

Melody ( )

79

Drums ( )

Piano ( )

Guitar ( )

Bass ( )

Melody ( )

80

Drums ( )

Piano ( )

Guitar ( )

Bass ( )

Melody ( )

81

Drums ( )

Piano ( )

Guitar ( )

Bass ( )

Melody ( )

82

Drums ( )

Piano ( )

Guitar ( )

Bass ( )

Melody ( )

83

Drums ( )

Piano ( )

Guitar ( )

Bass ( )

Melody ( )

84

Drums ( )

Piano ( )

Guitar ( )

Bass ( )

Melody ( )

85

Drums ( )

Piano ( )

Guitar ( )

Bass ( )

Melody ( )

86

Drums ( )

Piano ( )

Guitar ( )

Bass ( )

Melody ( )

87

Drums ( )

Piano ( )

Guitar ( )

Bass ( )

Melody ( )

88

Drums ( )

Piano ( )

Guitar ( )

Bass ( )

Melody ( )

89

Drums ( )

Piano ( )

Guitar ( )

Bass ( )

Melody ( )

90

Drums ( )

Piano ( )

Guitar ( )

Bass ( )

Melody ( )

92

Drums ( )

Piano ( )

Guitar ( )

Bass ( )

Melody ( )

94

6

3

Drums (

Piano (

Guitar (

Bass (

Melody (

95

Drums (

Piano (

Guitar (

Bass (

Melody (

3

96

Drums ( )

Piano ( )

Guitar ( )

Bass ( )

Melody ( )

97

Drums ( )

Piano ( )

Guitar ( )

Bass ( )

Melody ( )

98

6

Drums ( )

Piano ( )

Guitar ( )

Bass ( )

Melody ( )

99

Drums ( )

Piano ( )

Guitar ( )

Bass ( )

Melody ( )

100

Drums ( )

Piano ( )

Guitar ( )

Bass ( )

Melody ( )

101

Drums ( )

Piano ( )

Guitar ( )

Bass ( )

Melody ( )

102

Drums ( )

Piano ( )

Guitar ( )

Bass ( )

Melody ( )

6

6

3

103

Drums ( )

Piano ( )

Guitar ( )

Bass ( )

Melody ( )

3

104

Drums ( )

Piano ( )

Guitar ( )

Bass ( )

Melody ( )

106

Drums ( )

Piano ( )

Guitar ( )

Bass ( )

Melody ( )

107

Drums ( )

Piano ( )

Guitar ( )

Bass ( )

Melody ( )

108

Drums ( )

Piano ( )

Guitar ( )

Bass ( )

Melody ( )

109

Drums ( )

Piano ( )

Guitar ( )

Bass ( )

Melody ( )

111

Drums ( )

Piano ( )

Guitar ( )

Bass ( )

Melody ( )

112

Drums ( )

Piano ( )

Guitar ( )

Bass ( )

Melody ( )

113

Drums ( )

Piano ( )

Guitar ( )

Bass ( )

Melody ( )

114

Drums ( )

Piano ( )

Guitar ( )

Bass ( )

Melody ( )

115

Drums ( )

Piano ( )

Guitar ( )

Bass ( )

Melody ( )

116

Drums (  )

Piano (  )

Guitar (  )

Bass (  )

Melody (  )

Detailed description of measure 116: The drum part features a steady quarter-note pattern with accents. The piano part has a sparse accompaniment with some grace notes. The guitar part includes a triplet of eighth notes. The bass part provides a simple rhythmic foundation. The melody is a complex line with many beamed notes and grace notes.

117

Drums (  )

Piano (  )

Guitar (  )

Bass (  )

Melody (  )

Detailed description of measure 117: The drum part continues with a similar pattern but includes a change in the bass drum. The piano part has more active accompaniment. The guitar part features a triplet of eighth notes and a rising line. The bass part has a more active line. The melody continues with complex rhythmic patterns and grace notes.

118

6

Drums ( )

Piano ( )

Guitar ( )

Bass ( )

Melody ( )

119

Drums ( )

Piano ( )

Guitar ( )

Bass ( )

Melody ( )

3

120

Drums ( )

Piano ( )

Guitar ( )

Bass ( )

Melody ( )

121

Drums ( )

Piano ( )

Guitar ( )

Bass ( )

Melody ( )

122

Drums ( )

Piano ( )

Guitar ( )

Bass ( )

Melody ( )

123

Drums ( )

Piano ( )

Guitar ( )

Bass ( )

Melody ( )

124

Drums ( )

Piano ( )

Guitar ( )

Bass ( )

Melody ( )

125

Drums ( )

Piano ( )

Guitar ( )

Bass ( )

Melody ( )

126

Drums ( )

Piano ( )

Guitar ( )

Bass ( )

Melody ( )

127

Drums ( )

Piano ( )

Guitar ( )

Bass ( )

Melody ( )

128

Drums ( )

Piano ( )

Guitar ( )

Bass ( )

Melody ( )

129

Drums ( )

Piano ( )

Guitar ( )

Bass ( )

Melody ( )

130

Drums ( )

Piano ( )

Guitar ( )

Bass ( )

Melody ( )

131

Drums ( )

Piano ( )

Guitar ( )

Bass ( )

Melody ( )

132

Drums ( )

Piano ( )

Guitar ( )

Bass ( )

Melody ( )

133

Drums ( )

Piano ( )

Guitar ( )

Bass ( )

Melody ( )

135

Drums ( )

Piano ( )

Guitar ( )

Bass ( )

Melody ( )

136

Drums ( )

Piano ( )

Guitar ( )

Bass ( )

Melody ( )

137

Drums ( )

Piano ( )

Guitar ( )

Bass ( )

Melody ( )

138

Drums ( )

Piano ( )

Guitar ( )

Bass ( )

Melody ( )

139

Drums ( )

Piano ( )

Bass ( )

Melody ( )

140

Drums ( )

Piano ( )

Bass ( )

Melody ( )

Meade Lux Lewis - Honky Tonk Train

Drums (

♩ = 125,000000

2

3

3

6

6

7

3

3

10

6

6

13

3

6

16

6

3

20

6

6

23

3

27

30

6

6

34

3

3

V.S.

38

6  
3

42

3

46

3

50

3

54

6 6 3

57

3 3 3 3

60

3

64

3 6

67

3 3 3

71

3 3

111

114

117

120

124

128

131

135

138

Meade Lux Lewis - Honky Tonk Train

Piano (

♩ = 125,000,000

2

7

11

15

19

22

25

28

31

34

3

V.S.

2

Piano (

37

40

43

46

48

50

53

56

59

62

4

95

98

100

102

107

110

114

117

120

123

Piano

126

Piano (

130

134

137

# Meade Lux Lewis - Honky Tonk Train

Guitar (

♩ = 125,000000

2

3

7

3

3

11

15

19

23

27

3

32

36

3

40

3

V.S.

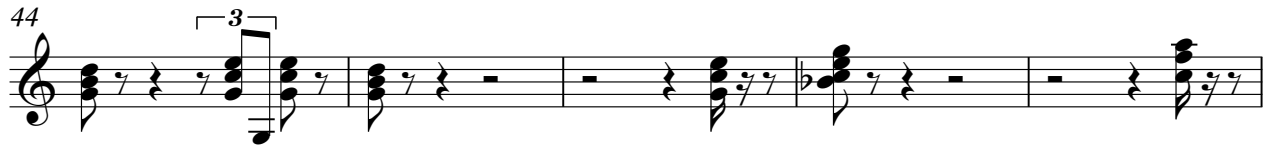

86

90

95

99

104

109

113

117

121

125

130

134

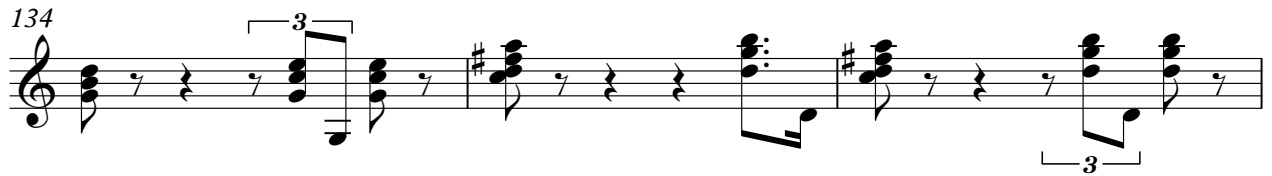

137

33

36

39

42

45

48

51

54

57

60

63

66

69

72

75

78

81

84

87

90

V.S.

93

96

99

102

105

108

111

114

117

120

123

126

129

132

135

138

Meade Lux Lewis - Honky Tonk Train

Melody (

♩ = 125,000000

4

6

8

10

12

14

16

17

19

V.S.

Melody (

V.S.

Melody (

Melody (

Melody (

V.S.

137

138

139

140
