

# Meatloaf - Batout Of Hell

0.0"  
1.1,00  
batofhel

♩ = 176,000046 ♩ = 176,020187

11

T8

T5

T2

T1

T3

16

T2

T1

T3

20

T2

T1

T3

24

T4

T2

T1

T3

28

T6  
T2  
T1  
T3

32

T6  
T2  
T1  
T3  
T14

35

T6  
T2  
T1  
T3  
T14

38

T6  
T2  
T1  
T3  
T14

41

T6  
T2  
T1  
T3  
T14

44

T6  
T2  
T1  
T3  
T14

46

T10

T6

T5

T4  
T  
A  
B

T2

T1

T3

T14

50

T10

T5

T4  
T  
A  
B

T2

T1

T3

T14

53

T10

T5

T4  
T  
A  
B 3

T2

T1

T3

T14

55

T10

T5

T4  
T  
A  
B 3

T2

T1

T3

T14

57

59

61

T10  
T5  
T4  
T2  
T1  
T3  
T14

64

T10  
T5  
T4  
T2  
T1  
T3  
T14

68 = 160,000000,0001379,00985,209949100,000000

97,999,999985 = 88,000053

9

T10

T6

T5

T4

T2

T7

T1

T3

T14

72 ♩ = 82,0007385999960985 ♩ = 176,020187

T10

T6 ♩ = 82,0007385999960985 ♩ = 176,020187

T5

T4  
T  
A  
B

T2 1 1 1 1 1 3 1 1 1 1 1 3 1

T7

T1

T3

77

T10

T5

T4  
T  
A  
B 3 3 2 0 3 1 0

T2

T1

T3

81

85

88

90

T10

T4

T2

T1

T3

T14

92

T10

T4

T2

T1

T3

T14

94

T10

T6

T4  
T A  
B 3 3 3 3 3 3 3 3

T2

T1

T3

T14

97

T10

T6

T2

T1

T3

T14

100

103

107

110

113

T10

T5

T4  
T  
A  
B

T2

T1

T3

T14

116

T10

T5

T4  
T  
A  
B

T2

T1

T3

T14

119

T10

T5

T4  
A 3 1 1 0 0 3 3  
B

T2

T3

121

T10

T5

T4  
A 3 1 1 0 0 3 3  
B

T2

T3

124

T10

T5

T2

T1

T3

T14

127

T10

T4

T2

T1

T3

T14

129

T10

T5

T4

T2

T1

T3

T14

131

T10

T5

T4  
T  
A  
B

T2

T1

T3

T14

133

T10

T5

T4  
T  
A  
B

T2

T1

T3

T14

135

T10

T5

T4

T2

T1

T3

T14

137

T10

T5

T4

T2

T15

T1

T3

T14

140

♩ = 170,000092 ♩ = 168,009811 ♩ = 142,010147 ♩ = 137,000261 ♩ = 130,999901

T10

T5

T4

T2

T15

T1

T3

T14

3 1 0 3 1 3 0 0 1 3 0 2 3

144

♩ = 109,999908 ♩ = 102,000053 ♩ = 96,000000 ♩ = 88,000023 ♩ = 86,000053 ♩ = 83,999969 ♩ = 82,000038 ♩ = 80,000000

T10

T5

T4

T2

T7

T1

T3

T14

1 0 0 3

3

$\text{♩} = 75,999969$       $\text{♩} = 69,999985$       $\text{♩} = 65,999969$       $\text{♩} = 93,999985$

T10:  $\text{♩} = 75,999969$       $\text{♩} = 69,999985$       $\text{♩} = 65,999969$       $\text{♩} = 93,999985$   
 T6:  $\text{♩} = 75,999969$       $\text{♩} = 69,999985$       $\text{♩} = 65,999969$       $\text{♩} = 93,999985$   
 T5  
 T4: T A B 1 0 3  
 T2  
 T7  
 T1  
 T3  
 T14

$\text{♩} = 89,999954$       $\text{♩} = 89,999992$       $\text{♩} = 60,000000$

T10:  $\text{♩} = 89,999954$       $\text{♩} = 89,999992$       $\text{♩} = 60,000000$   
 T2:  $\text{♩} = 89,999954$       $\text{♩} = 69,999985$       $\text{♩} = 99,999992$       $\text{♩} = 60,000000$   
 T7  
 T1  
 T3

163

165

167

170

T10  
T5  
T4  
T2  
T3

174

T10  
T5  
T4  
T2  
T3

178

T10  
T5  
T4  
T2  
T1  
T3

182

T10

T5

T4

T2

T1

T3

T14

185

T10

T5

T4

T2

T1

T3

T14

188

T10

T5

T4

T2

T1

T3

190

T10

T4

T2

T1

T3

T14

192

T10  
T5  
T4  
T2  
T1  
T3  
T14

195

T10  
T5  
T4  
T2  
T1  
T3  
T14

198

T10  
T5  
T4  
T2  
T1  
T3  
T14

201

T8  
T10  
T4  
T2  
T3  
T14

204

T8

T10

T4  
T  
A  
B

T2

T3

T14

206

T8

T10

T4  
T  
A  
B

T2

T3

T14

208

210

213  $\text{♩} = 73,999985$

T10  
T5  
T4  
T2  
T1  
T3  
T14

217

T10  
T2  
T1  
T3  
T14

219

222

224 = 75,999969

♩ = 77,999977

226 ♪ = 80,000000

T10  
T5  
T4  
T2  
T1  
T3  
T14

227

T10  
T9  
T5  
T4  
T2  
T1  
T3  
T14

229

231

233

T10

T6

T4

T2

T1

T3

235

♩ = 230,040176 ♩ = 172,009964

T10

T6

T4

T2

T1

T3

238 37

T10  
T5  
T4  
T2  
T1  
T3

243

T10  
T5  
T4  
T2  
T1  
T3  
T14

246

T10  
T5  
T4  
T2  
T1  
T3  
T14

249

T10  
T5  
T4  
T2  
T1  
T3  
T14

252  $\text{♩} = 60,000000$

256  $\text{♩} = 55,99992000000999992$   $\text{♩} = 40,000000$

Meatloaf - Batout Of Hell

T8

♩ = 176,000046    ♩ = 176,020187    ♩ = 170,000092

10    ♩ = 160,000000    ♩ = 160,000000    ♩ = 160,000000

69    ♩ = 100,000000    ♩ = 176,020187    ♩ = 176,020187

143    ♩ = 89,999999    ♩ = 89,999999    ♩ = 89,999999

153    ♩ = 182,000183

207    ♩ = 73,999985    ♩ = 75,999969    ♩ = 77,999977

226    ♩ = 80,000000    ♩ = 230,040174    ♩ = 72,009964    ♩ = 60,000000    ♩ = 55,999998    ♩ = 40

2

T10

73 ♩ = 69,999985

♩ = 176,020187

110

114

118

121

124

127

129

131

133

135

V.S.

137

140  $\text{♩} = 170,000000$   $\text{♩} = 166,000000$   $\text{♩} = 162,000000$   $\text{♩} = 158,000000$   $\text{♩} = 154,000000$   $\text{♩} = 150,000000$   $\text{♩} = 146,000000$   $\text{♩} = 142,000000$   $\text{♩} = 138,000000$   $\text{♩} = 134,000000$   $\text{♩} = 130,000000$   $\text{♩} = 126,000000$   $\text{♩} = 122,000000$   $\text{♩} = 118,000000$   $\text{♩} = 114,000000$   $\text{♩} = 110,000000$   $\text{♩} = 106,000000$   $\text{♩} = 102,000000$   $\text{♩} = 98,000000$   $\text{♩} = 94,000000$   $\text{♩} = 90,000000$   $\text{♩} = 86,000000$   $\text{♩} = 82,000000$   $\text{♩} = 78,000000$   $\text{♩} = 74,000000$   $\text{♩} = 70,000000$   $\text{♩} = 66,000000$   $\text{♩} = 62,000000$   $\text{♩} = 58,000000$   $\text{♩} = 54,000000$   $\text{♩} = 50,000000$   $\text{♩} = 46,000000$   $\text{♩} = 42,000000$   $\text{♩} = 38,000000$   $\text{♩} = 34,000000$   $\text{♩} = 30,000000$   $\text{♩} = 26,000000$   $\text{♩} = 22,000000$   $\text{♩} = 18,000000$   $\text{♩} = 14,000000$   $\text{♩} = 10,000000$   $\text{♩} = 6,000000$   $\text{♩} = 2,000000$

143

146

151  $\text{♩} = 60,000000$   $\text{♩} = 182,000183$

154

156

159

163

167

171

175

179

182

184

186

188

191

193

195

197

199

202

206

209

212

♩ = 73,999985

216

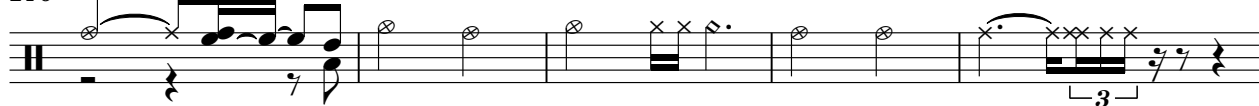

221

224 ♩ = 75,999969

♩ = 77,999977

♩ = 80,000000

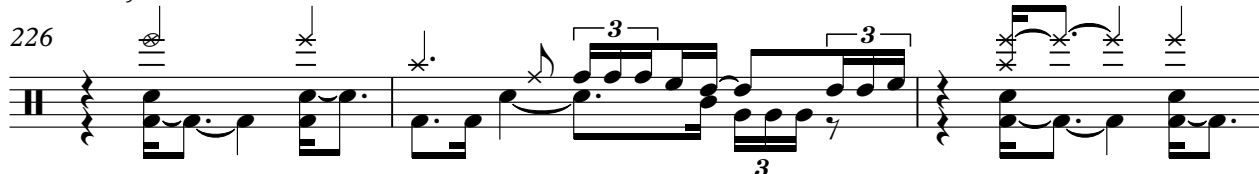

229

232

235

$\text{♩} = 230,040176$   $\text{♩} = 172,009964$

238

242

245

249

252

$\text{♩} = 60,000000$   $\text{♩} = 55,952977009815940990200$

**4** **2**

Meatloaf - Batout Of Hell

T6

2  
 ♪ = 75,99960985 ♪ = 182,000183  
 T6  
 146

2 2 61

214 ♪ = 73,999985 ♪ = 75,999969 ♪ = 77,9999780,000000

9 7

233

6 6 6 6 6 6

236 ♪ = 230,040176 ♪ = 172,009964 ♪ = 60,000000 ♪ = 45,99997099992 ♪ = 4

6 16 5 2

Meatloaf - Batout Of Hell

T5

$\downarrow = 176,000046$   $\downarrow = 176,020187$   $\downarrow = 170,000092$

8

16 **33**

53

57

61

$\downarrow = 160,000000$   $\downarrow = 180,000000$   $\downarrow = 97,000000$   $\downarrow = 99,000000$   $\downarrow = 99,000000$   $\downarrow = 99,000000$   $\downarrow = 99,000000$   $\downarrow = 99,000000$   $\downarrow = 99,000000$   $\downarrow = 99,000000$

67

75  $\downarrow = 176,020187$

78 **6** **18**

Detailed description of the musical score: This is a guitar solo in 4/4 time. It begins with measures 8-15 in 4/4. Measure 16 contains a whole rest labeled '33'. Measures 17-52 continue in 4/4. Measure 53 starts a new section in 6/4, indicated by a '6' over the staff. Measures 54-60 are in 6/4. Measure 61 starts a section in 2/4, indicated by a '2' over the staff. Measures 62-66 are in 2/4. Measure 67 starts in 4/4, indicated by a '4' over the staff. Measures 68-74 are in 4/4. Measure 75 contains a whole rest labeled '18'. Measures 76-82 are in 4/4. Measure 83 contains a whole rest labeled '6'.

158 **4**

164 **6**

165 **6**

166 **6**

168 **6**

171 **7**

175 **6**

178 **2**

185 **7**

188 **3**

4

193 T5

198 8

209

212 ♯ = 73,999985 9 = 75,999969

225 = 77,999977 = 80,000000

227

229 = 230,040176

237 = 172,009964 2

245

251 = 60,000000 = 55,92907999 = 4

# Meatloaf - Batout Of Hell

T4

♩ = 176,000046 ♩ = 176,020187

|   |  |  |   |   |   |   |     |
|---|--|--|---|---|---|---|-----|
| E |  |  |   |   |   |   |     |
| T |  |  | 0 | 2 | 2 | 0 | 2 2 |
| A |  |  |   |   |   |   |     |
| B |  |  |   |   |   |   |     |

6 ♩ = 170,000092

**19** **22**

|   |       |  |  |   |   |   |   |
|---|-------|--|--|---|---|---|---|
| T | ----- |  |  | 1 | 1 | 1 | 1 |
| A | ----- |  |  |   |   |   |   |
| B | ----- |  |  |   |   |   |   |

49

|   |   |   |   |     |   |   |   |   |   |
|---|---|---|---|-----|---|---|---|---|---|
| T |   |   |   |     |   |   |   |   |   |
| A |   |   |   |     |   |   |   |   |   |
| B | 3 | 1 | 3 | 1 3 | 3 | 3 | 3 | 3 | 3 |

58

|   |   |       |   |   |   |   |         |   |     |
|---|---|-------|---|---|---|---|---------|---|-----|
| T |   |       |   |   |   |   |         |   |     |
| A | 2 | 0     |   |   |   |   |         | 0 | 0 2 |
| B |   | 3 3 1 | 1 | 0 | 3 | 1 | 1 0 1 3 | 3 | 3   |

66 ♩ = 160,000000 ♩ = 172,000000 ♩ = 178,000000 ♩ = 185,000000

|   |   |   |       |   |  |  |  |  |  |
|---|---|---|-------|---|--|--|--|--|--|
| T |   |   |       |   |  |  |  |  |  |
| A | 2 | 0 |       |   |  |  |  |  |  |
| B |   | 3 | 0 0 1 | 3 |  |  |  |  |  |

75 ♩ = 176,020187

|   |   |         |   |   |   |         |   |   |     |
|---|---|---------|---|---|---|---------|---|---|-----|
| T |   |         |   |   |   |         |   |   |     |
| A |   |         |   |   |   |         |   |   |     |
| B | 1 | 1 1 1 1 | 1 | 3 | 1 | 1 1 1 1 | 1 | 3 | 1 ? |

80

|   |   |       |       |     |       |   |       |   |   |
|---|---|-------|-------|-----|-------|---|-------|---|---|
| T |   |       |       |     |       |   |       |   |   |
| A |   |       |       |     |       |   |       |   |   |
| B | 3 | 3 2 0 | 3 1 0 | 1 1 | 3 1 0 | 0 | 1 1 3 | 0 | 1 |

86

|   |   |         |   |         |   |   |             |                 |               |
|---|---|---------|---|---------|---|---|-------------|-----------------|---------------|
| T |   |         |   |         |   |   |             |                 |               |
| A |   |         |   |         |   |   |             |                 |               |
| B | 3 | 3 3 3 3 | 3 | 0 0 0 0 | 3 | 1 | 1 1 1 1 1 1 | 1 1 1 1 1 1 1 1 | 3 3 3 3 3 3 3 |

91

|   |   |           |     |           |   |   |           |   |  |
|---|---|-----------|-----|-----------|---|---|-----------|---|--|
| T |   |           |     |           |   |   |           |   |  |
| A |   |           |     |           |   |   |           |   |  |
| B | 3 | 3 3 3 3 3 | 3 1 | 1 1 1 1 0 | 3 | 3 | 3 3 3 3 3 | 3 |  |

94

|   |   |           |       |       |  |  |  |  |  |
|---|---|-----------|-------|-------|--|--|--|--|--|
| T |   |           |       |       |  |  |  |  |  |
| A |   |           |       |       |  |  |  |  |  |
| B | 3 | 3 3 3 3 3 | 3 3 3 | ----- |  |  |  |  |  |

**12**

|   |         |         |       |                   |
|---|---------|---------|-------|-------------------|
| T |         |         |       |                   |
| A |         |         |       |                   |
| B | 3 3 3 3 | 3 3 3 3 | 0 1 1 | 0 1 1 1 1 1 1 4 4 |

168

|   |             |           |           |         |
|---|-------------|-----------|-----------|---------|
| T |             |           |           |         |
| A |             | 1 1 1 1 1 | 1 1 1 1 1 |         |
| B | 1 4 4 4 4 4 |           | 3 3 3     | 3 3 3 3 |

173

|   |                 |                 |                 |                 |
|---|-----------------|-----------------|-----------------|-----------------|
| T |                 |                 |                 |                 |
| A | 0 0 0 0 0 0 0 0 | 0 0 0 0 0 0 0 0 | 0 0 0 0 0 0 0 0 | 0 0 0 0 0 0 0 0 |
| B |                 |                 |                 |                 |

177

|   |                 |                 |                 |   |
|---|-----------------|-----------------|-----------------|---|
| T |                 |                 |                 |   |
| A |                 |                 |                 |   |
| B | 1 1 1 1 1 1 1 1 | 1 1 1 1 1 1 1 1 | 1 1 1 1 1 1 1 1 | 1 |

181

|   |                 |               |                 |                 |
|---|-----------------|---------------|-----------------|-----------------|
| T |                 |               |                 |                 |
| A |                 |               |                 |                 |
| B | 1 1 1 1 1 1 1 1 | 1 1 3 3 1 1 1 | 1 1 1 1 1 1 1 1 | 1 1 1 1 1 1 1 1 |

185

|   |                 |                 |                 |                 |
|---|-----------------|-----------------|-----------------|-----------------|
| T |                 |                 |                 |                 |
| A |                 |                 |                 |                 |
| B | 1 1 1 1 1 1 1 1 | 1 1 1 1 1 1 1 1 | 1 1 1 1 1 1 1 1 | 1 1 1 1 1 1 1 1 |

189

|   |                 |               |                 |                 |
|---|-----------------|---------------|-----------------|-----------------|
| T |                 |               |                 |                 |
| A |                 |               |                 |                 |
| B | 1 1 1 1 1 1 1 1 | 1 1 3 3 1 1 1 | 1 1 1 1 1 1 1 1 | 1 1 1 1 1 1 1 1 |

193

|   |                 |                 |         |                 |
|---|-----------------|-----------------|---------|-----------------|
| T |                 |                 |         |                 |
| A |                 |                 | 1 1 1 1 | 1 1 1 1         |
| B | 1 1 1 1 1 1 1 1 | 1 1 1 1 1 1 1 1 |         | 1 1 1 1 1 1 1 1 |

197

|   |                 |                 |                 |           |
|---|-----------------|-----------------|-----------------|-----------|
| T |                 |                 |                 |           |
| A |                 | 1 1 1 1 1 1 1 1 |                 |           |
| B | 4 4 4 4 4 4 4 4 |                 | 1 1 1 1 1 1 1 1 | 1 1 1 1 1 |

201

|   |         |               |         |                       |
|---|---------|---------------|---------|-----------------------|
| T |         |               |         |                       |
| A |         |               |         |                       |
| B | 3 3 3 3 | 3 3 1 1 0 0 1 | 3 3 3 3 | 3 3 1 1 0 0 1 3 3 3 3 |

V.S.

|   |               |         |               |                 |
|---|---------------|---------|---------------|-----------------|
| T |               |         |               |                 |
| A |               |         |               |                 |
| B | 3 3 1 1 0 0 1 | 3 3 3 3 | 3 3 1 1 0 0 1 | 4 4 4 4 4 4 4 4 |

210

♩ = 73,999985

|   |                 |                 |                 |   |  |
|---|-----------------|-----------------|-----------------|---|--|
| T |                 |                 |                 |   |  |
| A | 1 1 1 1 1 1 1 1 |                 |                 |   |  |
| B |                 | 1 1 1 1 1 1 1 1 | 1 1 1 1 1 1 1 1 | 1 |  |

215

**9**

♩ = 75,999969

♩ = 77,999977

♩ = 80,000000

|   |               |       |                                 |     |
|---|---------------|-------|---------------------------------|-----|
| T |               |       |                                 |     |
| A | [Barred line] |       |                                 |     |
| B |               | 3 3 3 | 1 1 1 1 1 1 1 1 1 1 1 1 1 1 1 1 | 4 1 |

227

**2**

|   |       |     |     |               |         |
|---|-------|-----|-----|---------------|---------|
| T |       |     |     |               |         |
| A |       |     |     | [Barred line] | 1 0     |
| B | 3 3 1 | 4 1 | 3 3 |               | 3 3 1 4 |

234

♩ = 230,040176 = 172,009964

|   |   |     |   |  |         |         |
|---|---|-----|---|--|---------|---------|
| T |   |     |   |  |         |         |
| A |   |     |   |  |         | 0       |
| B | 4 | 3 3 | 3 |  | 1 1 1 0 | 1 1 1 0 |

241

|   |   |       |   |   |                 |                 |
|---|---|-------|---|---|-----------------|-----------------|
| T |   |       |   |   |                 |                 |
| A | 0 |       |   |   |                 |                 |
| B |   | 1 1 1 | 4 | 3 | 1 1 1 1 1 1 1 1 | 3 3 3 3 3 3 3 3 |

247

|   |                 |                 |  |                 |  |                 |
|---|-----------------|-----------------|--|-----------------|--|-----------------|
| T |                 |                 |  |                 |  |                 |
| A | 0 0 0 0 0 0 0 0 | 0 0 0 0 0 0 0 0 |  |                 |  |                 |
| B |                 |                 |  | 1 1 1 1 1 1 1 1 |  | 3 3 3 3 3 3 3 3 |

251

♩ = 60,000000

**4**

♩ = 55,599970 = 52,999940 = 50,000000

**2**

|   |                 |                 |   |               |               |
|---|-----------------|-----------------|---|---------------|---------------|
| T |                 |                 |   |               |               |
| A | 0 0 0 0 0 0 0 0 | 0 0 0 0 0 0 0 0 | 3 | [Barred line] | [Barred line] |
| B |                 |                 |   |               |               |

Meatloaf - Batout Of Hell

T2

♩ = 176,000046 ♩ = 176,020187

♩ = 170,000092

3

9

17

25

32

37

42

47

52

56

V.S.

60

63

68 ♪ = 160,100001078079,00000      ♪ = 97,999999999999,999999999985

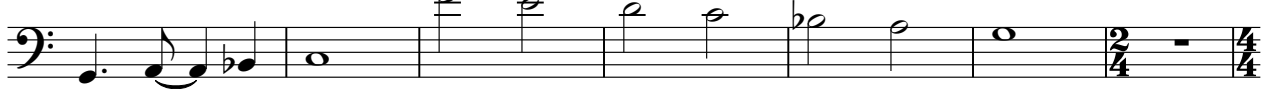

75 ♪ = 176,020187

80

84

88

92

97

102

190

194

198

202

206

210

♩ = 73,999985

215

220

224 ♩ = 75,999969 ♩ = 77,999977

♩ = 80,000000

228

V.S.

233

235

$\text{♩} = 230,040176$   $\text{♩} = 172,009964$

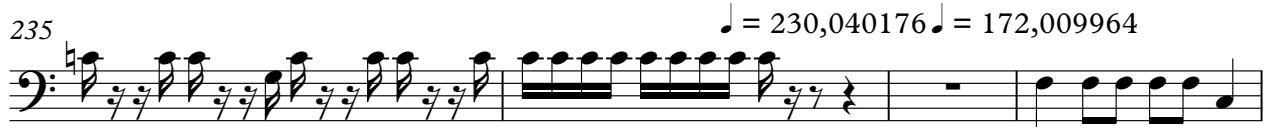

239

243

247

251

$\text{♩} = 60,000000$

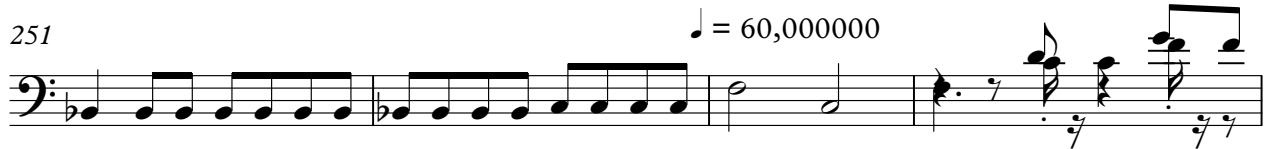

255

257

$\text{♩} = 55,999992$   $\text{♩} = 45,999992$   $\text{♩} = 40,000000$

Meatloaf - Batout Of Hell

T15

♪ = 176,000046   ♪ = 176,020187   ♪ = 170,000092   ♪ = 160,000000   ♪ = 187,999999

2   6   2   62

69 = 100,000000   ♪ = 176,020187

2   64   8

140

2

150 = 89,999999   ♪ = 182,000183   ♪ = 73,999985

2   61   4   4

219

3   6   6   6

233

3   16   5   2

# Meatloaf - Batout Of Hell

T7

# Meatloaf - Batout Of Hell

T1

♩ = 176,000046   ♩ = 176,020187   ♩ = 170,000092

2   2   3

11

15

19

23

27   2

33

38

42

46   2

52

57

61

66

♩ = 160,100000137139,100000000

71

♩ = 175,999859859,99990603877999999985      ♩ = 176,020187

77

81

85

90

95

152  $\text{♩} = 182,000183$   
 27

183 2

189

194

199 7

210  $\text{♩} = 73,999985$

216 3

220

223  $\text{♩} = 75,999969$   $\text{♩} = 77,999977$

226  $\text{♩} = 80,000000$

229

233

♩ = 230,040176

237

♩ = 172,009964

243

250

♩ = 60,000000

♩ = 55,9290709992 ♩ = 4

Meatloaf - Batout Of Hell

T3

♩ = 176,000046 ♩ = 176,020187 ♩ = 170,000092

7

11

15

19

23

28

32

35

38

V.S.

V.S.

V.S.

239

T3

7

244

249

♩ = 60,000000

254

257

♩ = 55,99997,000008

♩ = 176,000046   ♩ = 176,020187   ♩ = 170,000092

2   2   26

33

37

41

44

47

5

54

57

59

62

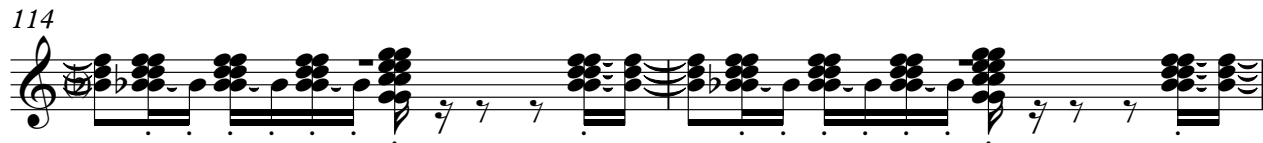

4  $\text{♩} = 170,000092$   $\text{♩} = 168,000000$   $\text{♩} = 142,000000$   $\text{♩} = 147,000000$   $\text{♩} = 999908$   $\text{♩} = 026,000060$   $\text{♩} = 88,000021$

142

145  $\text{♩} = 86,000053$   $\text{♩} = 83,92,000038$   $\text{♩} = 80,000000$   $\text{♩} = 75,999969$   $\text{♩} = 69,999985$

147  $\text{♩} = 65,999912$   $\text{♩} = 55,9999785$   $\text{♩} = 89,83,000000$   $\text{♩} = 182,000183$

183

185 **4**

191

193

198

202

204

206

208

212

$\text{♩} = 73,999985$

217

$\text{♩} = 75,999969$   $\text{♩} = 77,999977$

5

226

$\text{♩} = 80,000000$

228

230

$\text{♩} = 230,040176$   $\text{♩} = 172,009964$

4 8

245

246

6

249

T14

251

♩ = 60,000000      5      ♩ = 55,999,00008      ♩ = 45,999991

2