

Meatloaf - Two Out Of Three Ain't Bad

♩ = 80,000000

Two Out Of Three Ain't Bad

Arranged by Steve Day

sad001@ccnet.com

AWE32 GS

Steel String

Jazz Electric

Jazz Gt.

Fretless Bass

Two Out Of Three Ain't Bad

sad001@ccnet.com

AWE32 GS

Steel String

Jazz Electric

Jazz Gt.

Fretless Bass

5

Two Out Of Three Ain't Bad

sad001@ccnet.com

AWE32 GS

Steel String

Jazz Electric

Steel String

Nylon String

Fretless Bass

7

Harmonica

Two Out Of Three Ain't Bad

sad001@ccnet.com

AWE32 GS

Steel String

Jazz Electric

Steel String

Nylon String

Fretless Bass

9

Harmonica

Two Out Of Three Ain't Bad

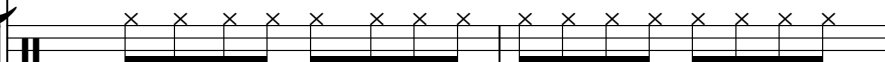

sad001@ccnet.com

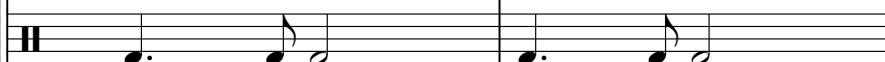

AWE32 GS

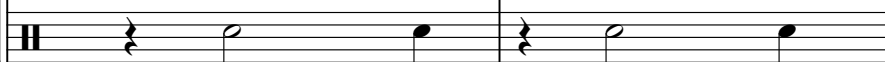

Steel String

Jazz Electric

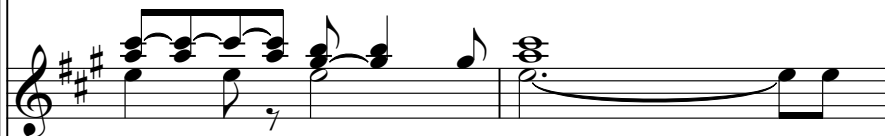

Steel String

Nylon String

Fretless Bass

11

Harmonica

Two Out Of Three Ain't Bad

sad001@ccnet.com

AWE32 GS

Steel String

Jazz Electric

Steel String

Nylon String

Fretless Bass

13

Two Out Of Three Ain't Bad

sad001@ccnet.com

AWE32 GS

Steel String

Jazz Electric

Steel String

Nylon String

Fretless Bass

Syn. Strings1

Charang

15

Harmonica

Two Out Of Three Ain't Bad

sad001@ccnet.com

AWE32 GS

Steel String

Jazz Electric

Steel String

Nylon String

Fretless Bass

Syn. Strings1

Charang

17

Harmonica

Two Out Of Three Ain't Bad

sad001@ccnet.com

AWE32 GS

Steel String

Jazz Electric

Steel String

Nylon String

Fretless Bass

Charang

19

Harmonica

Two Out Of Three Ain't Bad

sad001@ccnet.com

AWE32 GS

Steel String

Jazz Electric

Steel String

Nylon String

Fretless Bass

Charang

21

Two Out Of Three Ain't Bad

sad001@ccnet.com

AWE32 GS

Steel String

Jazz Electric

Steel String

Nylon String

Fretless Bass

Charang

23

Harmonica

Two Out Of Three Ain't Bad

sad001@ccnet.com

AWE32 GS

Steel String

Jazz Electric

Steel String

Nylon String

Fretless Bass

Charang

25

Two Out Of Three Ain't Bad

sad001@ccnet.com

AWE32 GS

Harmonica

Steel String

Jazz Electric

Steel String

Nylon String

Fretless Bass

Charang

27

Harmonica

Two Out Of Three Ain't Bad

sad001@ccnet.com

AWE32 GS

Steel String

Jazz Electric

Steel String

Nylon String

Fretless Bass

Syn. Strings1

29

Two Out Of Three Ain't Bad

Arranged by Steve Day

sad001@ccnet.com

AWE32 GS

Steel String

Jazz Electric

Steel String

Nylon String

Fretless Bass

Syn. Strings1

31

Harmonica

Two Out Of Three Ain't Bad

sad001@ccnet.com

AWE32 GS

Steel String

Jazz Electric

Steel String

Nylon String

Fretless Bass

Charang

33

Two Out Of Three Ain't Bad

sad001@ccnet.com

AWE32 GS

Steel String

Jazz Electric

Steel String

Nylon String

Fretless Bass

Charang

35

Harmonica

Two Out Of Three Ain't Bad

sad001@ccnet.com

AWE32 GS

Steel String

Jazz Electric

Steel String

Nylon String

Fretless Bass

Charang

37

Two Out Of Three Ain't Bad

sad001@ccnet.com

AWE32 GS

Steel String

Jazz Electric

Steel String

Nylon String

Fretless Bass

Charang

39

Harmonica

Two Out Of Three Ain't Bad

sad001@ccnet.com

AWE32 GS

Steel String

Jazz Electric

Steel String

Nylon String

Fretless Bass

Charang

41

Two Out Of Three Ain't Bad

sad001@ccnet.com

AWE32 GS

Steel String

Jazz Electric

Steel String

Fretless Bass

Charang

43

Harmonica

Two Out Of Three Ain't Bad

sad001@ccnet.com

AWE32 GS

Steel String

Jazz Electric

Steel String

Fretless Bass

Charang

45

Two Out Of Three Ain't Bad

sad001@ccnet.com

AWE32 GS

Harmonica

Steel String

Jazz Electric

Steel String

Fretless Bass

Charang

47

Harmonica

Two Out Of Three Ain't Bad

sad001@ccnet.com

AWE32 GS

Steel String

Jazz Electric

Steel String

Fretless Bass

Charang

49

Two Out Of Three Ain't Bad

sad001@ccnet.com

AWE32 GS

Harmonica

Steel String

Jazz Electric

Steel String

Fretless Bass

Charang

51

Harmonica

Two Out Of Three Ain't Bad

sad001@ccnet.com

AWE32 GS

Steel String

Jazz Electric

Steel String

Fretless Bass

Syn. Strings1

Charang

53

Two Out Of Three Ain't Bad

sad001@ccnet.com

AWE32 GS

Steel String

Jazz Electric

Steel String

Fretless Bass

Syn. Strings1

Charang

55

Harmonica

Two Out Of Three Ain't Bad

sad001@ccnet.com

AWE32 GS

Steel String

Jazz Electric

Fretless Bass

Syn. Strings1

57

Two Out Of Three Ain't Bad

sad001@ccnet.com

AWE32 GS

Steel String

Jazz Electric

Fretless Bass

Syn. Strings1

59

Harmonica

Two Out Of Three Ain't Bad

sad001@ccnet.com

AWE32 GS

Steel String

Jazz Electric

Fretless Bass

Syn. Strings1

Charang

61

Two Out Of Three Ain't Bad

sad001@ccnet.com

AWE32 GS

Harmonica

Steel String

Jazz Electric

Fretless Bass

Syn. Strings1

Charang

63

Harmonica

Two Out Of Three Ain't Bad

sad001@ccnet.com

AWE32 GS

Steel String

Jazz Electric

Steel String

Nylon String

Fretless Bass

Syn. Strings1

Charang

65

Two Out Of Three Ain't Bad

sad001@ccnet.com

AWE32 GS

Steel String

Jazz Electric

Steel String

Nylon String

Fretless Bass

Charang

67

Harmonica

Two Out Of Three Ain't Bad

sad001@ccnet.com

AWE32 GS

Steel String

Jazz Electric

Steel String

Nylon String

Fretless Bass

Charang

69

Harmonica

Two Out Of Three Ain't Bad

Arranged by Steve Day

sad001@ccnet.com

AWE32 GS

Steel String

Jazz Electric

Steel String

Nylon String

Fretless Bass

Syn. Strings1

Charang

71

Harmonica

Two Out Of Three Ain't Bad

Arranged by Steve Day

sad001@ccnet.com

AWE32 GS

Steel String

Jazz Electric

Steel String

Nylon String

Fretless Bass

Syn. Strings1

Charang

73

Two Out Of Three Ain't Bad

sad001@ccnet.com

AWE32 GS

Harmonica

Steel String

Jazz Electric

Steel String

Nylon String

Fretless Bass

Syn. Strings1

Charang

75

Harmonica

Two Out Of Three Ain't Bad

sad001@ccnet.com

AWE32 GS

Steel String

Jazz Electric

Steel String

Nylon String

Fretless Bass

Syn. Strings1

Charang

77

Two Out Of Three Ain't Bad

sad001@ccnet.com

AWE32 GS

Steel String

Jazz Electric

Steel String

Nylon String

Fretless Bass

Syn. Strings1

Charang

79

Harmonica

Two Out Of Three Ain't Bad

sad001@ccnet.com

AWE32 GS

Steel String

Jazz Electric

Steel String

Nylon String

Fretless Bass

Syn. Strings1

Charang

81

Two Out Of Three Ain't Bad

sad001@ccnet.com

AWE32 GS

Steel String

Jazz Electric

Fretless Bass

Charang

83

Harmonica

Two Out Of Three Ain't Bad

sad001@ccnet.com

AWE32 GS

Steel String

Jazz Electric

Steel String

Nylon String

Fretless Bass

Charang

85

Two Out Of Three Ain't Bad

sad001@ccnet.com

AWE32 GS

Steel String

Jazz Electric

Steel String

Nylon String

Fretless Bass

Charang

87

Two Out Of Three Ain't Bad

sad001@ccnet.com

AWE32 GS

Steel String

Jazz Electric

Steel String

Nylon String

Fretless Bass

Charang

89

Two Out Of Three Ain't Bad

sad001@ccnet.com

AWE32 GS

Harmonica

Steel String

Jazz Electric

Steel String

Nylon String

Fretless Bass

Syn. Strings1

Charang

91

Two Out Of Three Ain't Bad

sad001@ccnet.com

AWE32 GS

Steel String

Jazz Electric

Steel String

Nylon String

Fretless Bass

Syn. Strings1

Charang

93

Two Out Of Three Ain't Bad

sad001@ccnet.com

AWE32 GS

Steel String

Jazz Electric

Steel String

Nylon String

Fretless Bass

Syn. Strings1

95

Harmonica

Two Out Of Three Ain't Bad

sad001@ccnet.com

AWE32 GS

Steel String

Jazz Electric

Steel String

Nylon String

Fretless Bass

Syn. Strings1

Charang

97

Two Out Of Three Ain't Bad

sad001@ccnet.com

AWE32 GS

Steel String

Jazz Electric

Steel String

Nylon String

Fretless Bass

Syn. Strings1

Charang

99

Two Out Of Three Ain't Bad

sad001@ccnet.com

AWE32 GS

Steel String

Jazz Electric

Fretless Bass

Syn. Strings1

Charang

101

Two Out Of Three Ain't Bad

sad001@ccnet.com

AWE32 GS

Harmonica

Steel String

Jazz Electric

Fretless Bass

Syn. Strings1

Charang

103

Harmonica

Two Out Of Three Ain't Bad

sad001@ccnet.com

AWE32 GS

Steel String

Jazz Electric

Fretless Bass

Syn. Strings1

Charang

105

Two Out Of Three Ain't Bad

sad001@ccnet.com

AWE32 GS

Steel String

Jazz Electric

Fretless Bass

Syn. Strings1

Charang

Meatloaf - Two Out Of Three Ain't Bad

Harmonica

♩ = 80,000000

4

9

13

17

21

25

29

33

38

43

V.S.

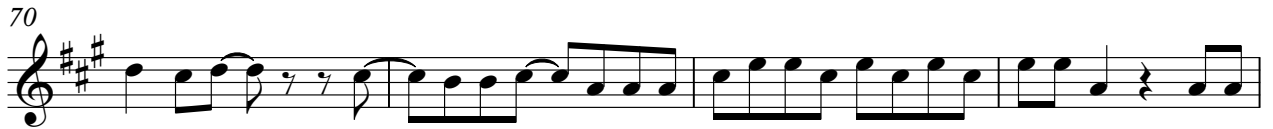

92

96

101

104

Two Out Of Three Ain't Bad Meatloaf - Two Out Of Three Ain't Bad

♩ = 80,000000

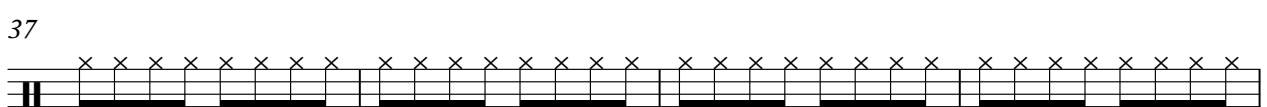
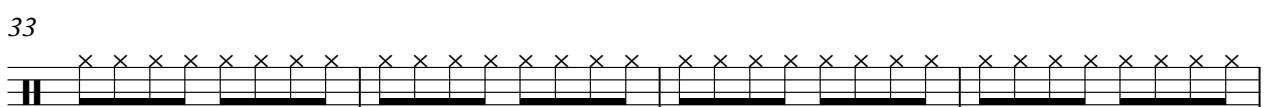
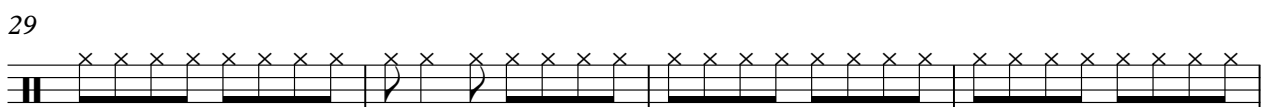
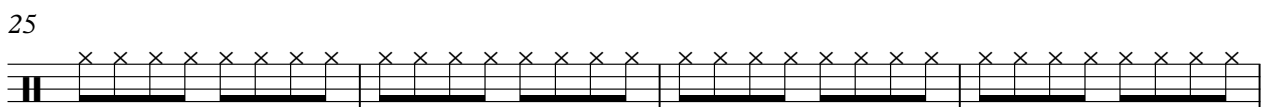
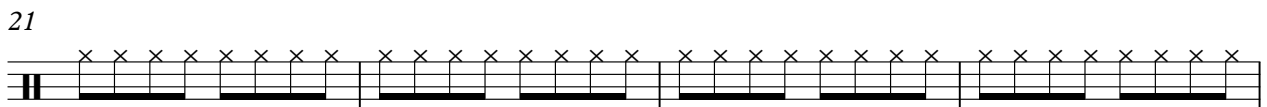
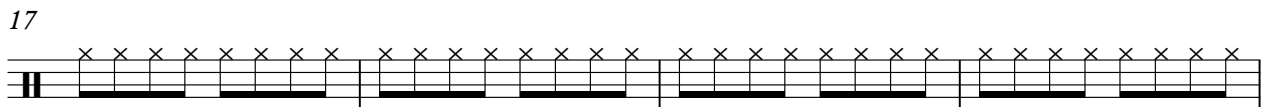
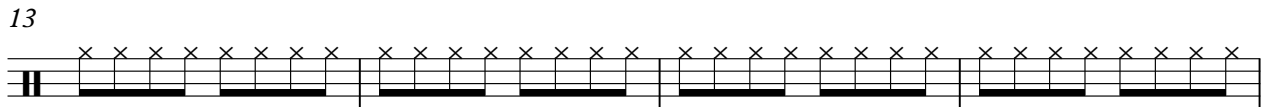
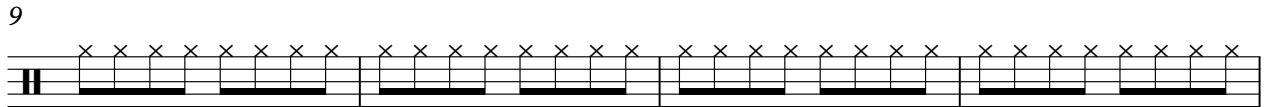
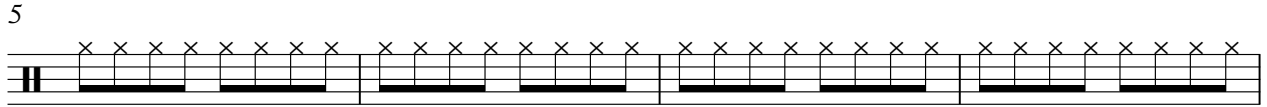

V.S.

Two Out Of Three Ain't Bad

41

45

49

53

57

61

65

69

73

77

Arranged by Steve Day

Meatloaf - Two Out Of Three Ain't Bad

♩ = 80,000000

29 **38**

4/4

69 **35**

4/4

Meatloaf - Two Out Of Three Ain't Bad

♩ = 80,000000

7

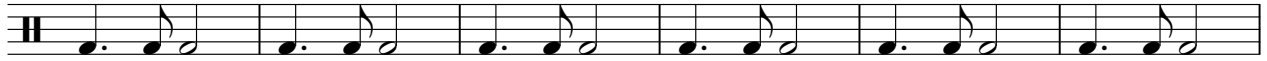

13

19

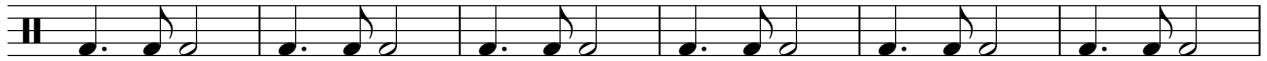

25

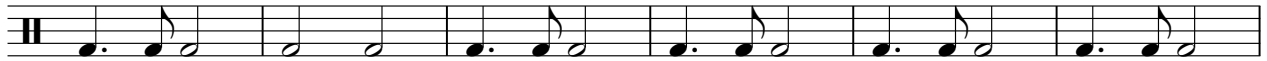

31

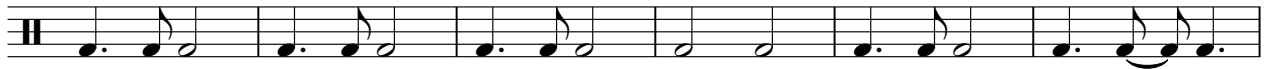

37

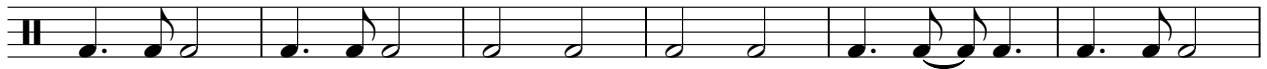

43

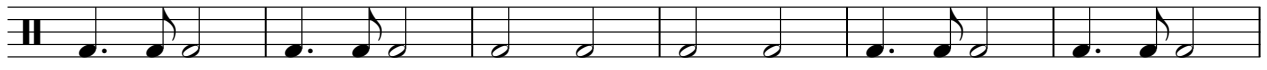

49

55

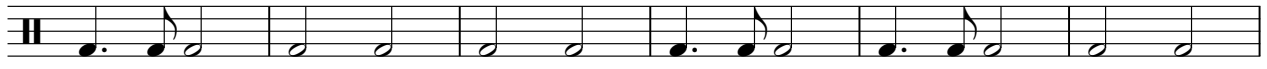

V.S.

61

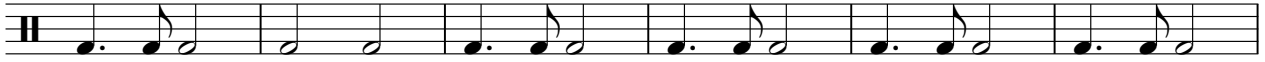

67

73

79

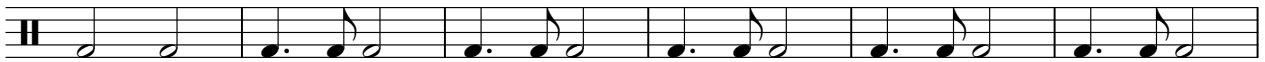

85

91

97

102

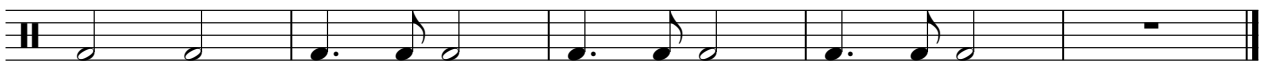

♩ = 80,000000

7

13

19

25

31

37

43

49

55

V.S.

61

67

73

79

85

91

97

102

Meatloaf - Two Out Of Three Ain't Bad

Steel String

♩ = 80,000000

6

12

17

23

28

32

36

39

43

V.S.

48

53

58

62

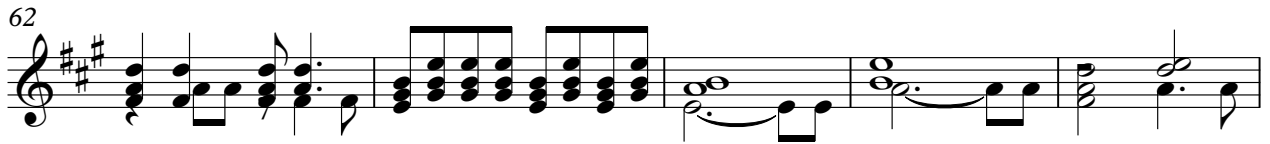

67

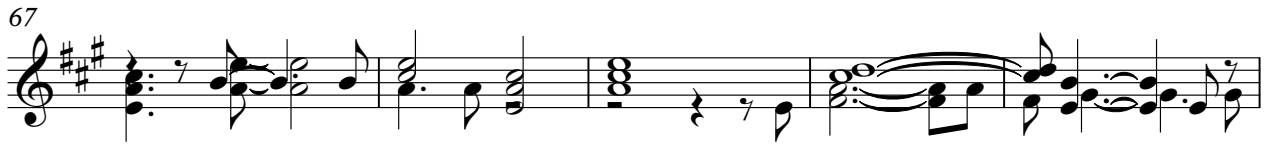

72

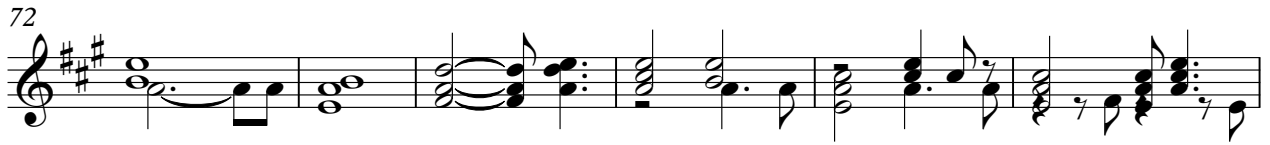

78

83

87

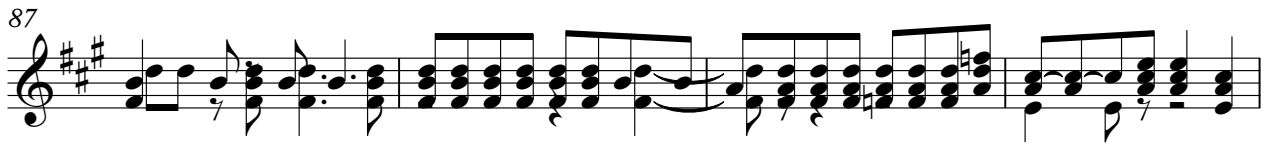

91

Steel String

97

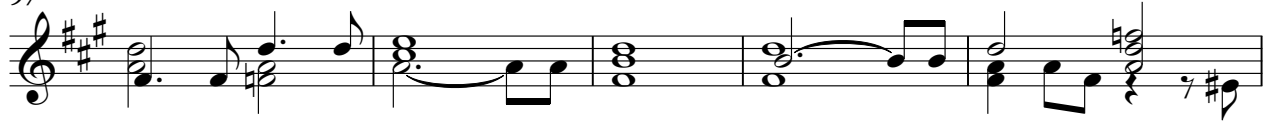

102

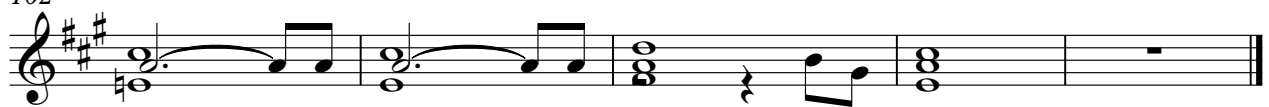

♩ = 80,000000

6

11

16

20

24

28

32

35

38

85

88

92

97

102

Meatloaf - Two Out Of Three Ain't Bad

Steel String

♩ = 80,000000

4

8

12

16

20

25

29

33

38

43

V.S.

48

53

65

69

73

77

84

89

94

97

♩ = 80,000000

4

8

12

16

20

25

30

35

39

23

64

68

72

76

83

88

93

96

♩ = 80,000000

7

13

19

25

30

35

39

44

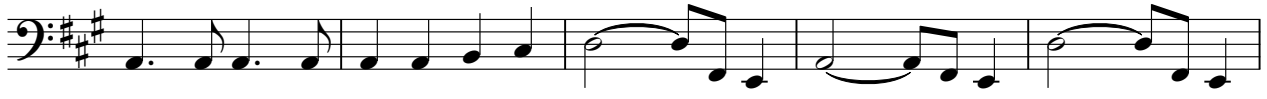

49

V.S.

55

60

65

71

77

82

87

91

97

102

Meatloaf - Two Out Of Three Ain't Bad

Syn. Strings1

♩ = 80,000000

12 11

29

21 2

56

63

5

72

2 2

79

10

91

2

Syn. Strings 1

96

101

Meatloaf - Two Out Of Three Ain't Bad

Charang

♩ = 80,000000

13

17

22

26

34

40

46

50

60

64

