

Mecano - Hijo De La Luna

♩ = 60,000000

flute

triombone

hit

Tambourine

piano

choir

strings

perc

♩ = 60,000000

♩ = 60,000000

Tambourine

piano

MELODIA

Tambourine

piano

MELODIA

11

flute

hit

Tambourine

piano

MELODIA

perc

13

flute

hit

Tambourine

piano

MELODIA

perc

15

flute

hit

Tambourine

piano

MELODIA

perc

17

flute

hit

Tambourine

piano

MELODIA

perc

19

flute

hit

Tambourine

piano

MELODIA

perc

21

flute

hit

Tambourine

piano

MELODIA

perc

23

hit

castanet

drum

Tambourine

piano

MELODIA

strings

perc

25

tritone

hit

drum

Tambourine

piano

MELODIA

strings

perc

27

triombone

hit

drum

Tambourine

piano

MELODIA

strings

perc

28

hit

drum

Tambourine

piano

MELODIA

strings

perc

29

hit

drum

Tambourine

piano

MELODIA

strings

perc

30

hit

drum

Tambourine

piano

MELODIA

strings

perc

31

hit

drum

Tambourine

piano

MELODIA

strings

perc

33

hit

drum

Tambourine

piano

MELODIA

strings

perc

34

hit

drum

Tambourine

piano

MELODIA

strings

perc

35

hit

drum

Tambourine

piano

MELODIA

strings

perc

36

hit

drum

Tambourine

piano

MELODIA

strings

perc

38

hit

castanet

drum

Tambourine

piano

MELODIA

strings

perc

40

triobone

hit

drum

Tambourine

piano

choir

MELODIA

strings

perc

42

triombone

hit

drum

Tambourine

piano

choir

MELODIA

strings

perc

43

hit

drum

Tambourine

piano

MELODIA

strings

perc

44

hit

drum

Tambourine

piano

choir

MELODIA

strings

perc

45

hit

drum

Tambourine

piano

MELODIA

strings

perc

46

hit

drum

Tambourine

piano

choir

MELODIA

strings

perc

48

hit

drum

Tambourine

piano

MELODIA

strings

perc

50

hit

drum

Tambourine

piano

MELODIA

strings

perc

51

trionbone

hit

drum

Tambourine

piano

MELODIA

strings

perc

53

hit
castanet
drum
Tambourine
piano
MELODIA
strings
perc

55

hit
drum
Tambourine
piano
MELODIA
strings

57

Tambourine

piano

MELODIA

59

flute

hit

drum

Tambourine

piano

choir

MELODIA

strings

perc

60

flute

Tambourine

piano

MELODIA

strings

3 3 3 3

6 6

3 3 3 6

#

61

Tambourine

piano

MELODIA

3 3 3 3

flute

Mecano - Hijo De La Luna

♩ = 60,000000

8

11

3

15

3

21

3

22

6 6 6 6 36

59

2

triombone

Mecano - Hijo De La Luna

♩ = 60,000000

24

12

40

9

52

10

hit

Mecano - Hijo De La Luna

♩ = 60,000000

7

11

15

19

22

25

29

33

37

40

V.S.

2

hit

44

48

52

55

castanet

Mecano - Hijo De La Luna

♩ = 60,000000

22 **14**

38

14 **9**

Mecano - Hijo De La Luna

drum

♩ = 60,000000

23

28

34

40

46

52

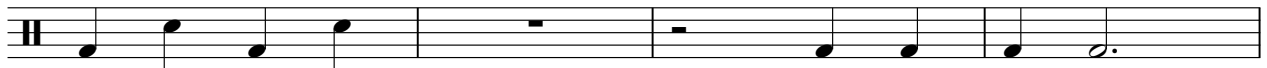

56

3

3

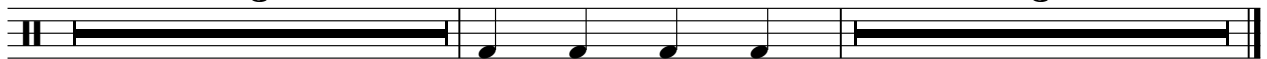

Tambourine

Mecano - Hijo De La Luna

♩ = 60,000000

V.S.

Tambourine

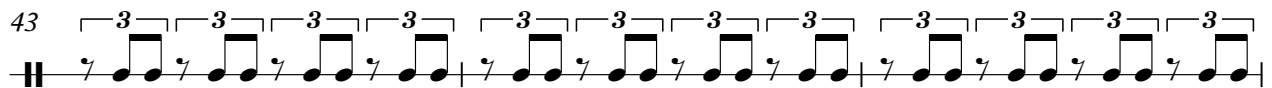

Tambourine

52

6 6 6 6 3 3 3 3 3 3

55

3 6 3 3 3 3 3 3 3 3

58

3 3 3 3 3 3 3 3

60

3 3 3 3 3 3 3 3 3 3

Mecano - Hijo De La Luna

piano

♩ = 60,000000

V.S.

13

15

17

19

21

22

piano

3

23

24

26

28

30

32

V.S.

34

35

36

37

38

39

41

43

45

47

49

51

52

53

54

56

58

59

60

piano

7

61

61

3

3

3

3

choir

Mecano - Hijo De La Luna

♩ = 60,000000

40

44

47

12

3

MELODIA

Mecano - Hijo De La Luna

♩ = 60,000000

MELODIA

49

51

55

57

59

Mecano - Hijo De La Luna

strings

♩ = 60,000000

23

25

26

27

28

29

30

31

32

33

V.S.

strings

strings

perc

Mecano - Hijo De La Luna

♩ = 60,000000

2

perc

40

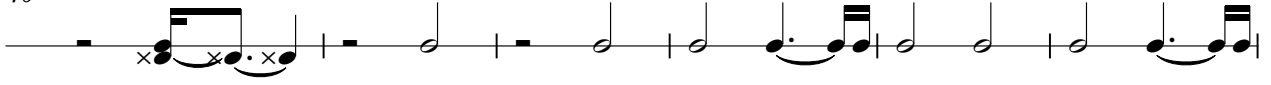

46

52

54

