

Blink 182 - Please take me home

♩ = 104,000015

"Please Take Me

Braden Beattie

4

"Please Take Me

6

♩ = 105,000107

"Please Take Me

Braden Beattie

Sequenced by

By Blink 182

7

"Please Take Me

Braden Beattie

Sequenced by

By Blink 182

8

"Please Take Me

Braden Beattie

Sequenced by

By Blink 182

9

"Please Take Me

Braden Beattie

Sequenced by

By Blink 182

10

"Please Take Me

Braden Beattie

Sequenced by

By Blink 182

11

"Please Take Me

Braden Beattie

Sequenced by

By Blink 182

12

"Please Take Me

Braden Beattie

Sequenced by

By Blink 182

13

"Please Take Me

Braden Beattie

M #5

Sequenced by

By Blink 182

15

Braden Beattie

M #5

Sequenced by

17

Braden Beattie

M #5

Sequenced by

24

"Please Take Me

Braden Beattie

M #5

T	
A	4
B	2

Sequenced by

By Blink 182

25

"Please Take Me

Braden Beattie

Sequenced by

By Blink 182

26

"Please Take Me

Braden Beattie

Sequenced by

By Blink 182

27

"Please Take Me

Braden Beattie

Sequenced by

By Blink 182

28

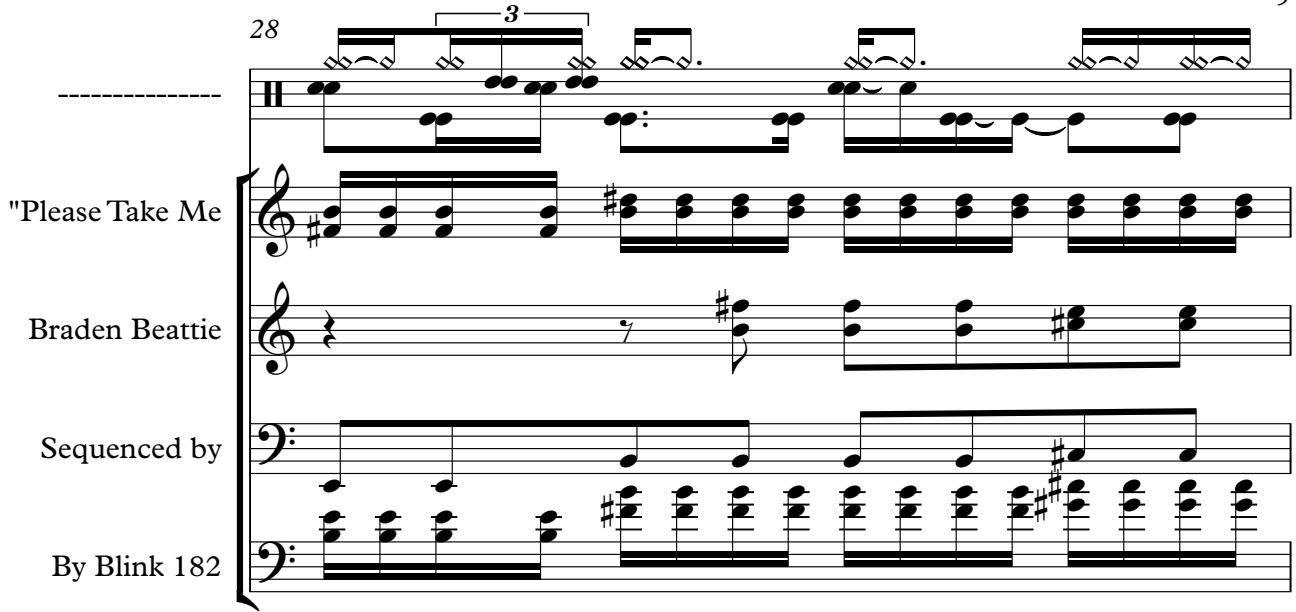

"Please Take Me

Braden Beattie

Sequenced by

By Blink 182

29

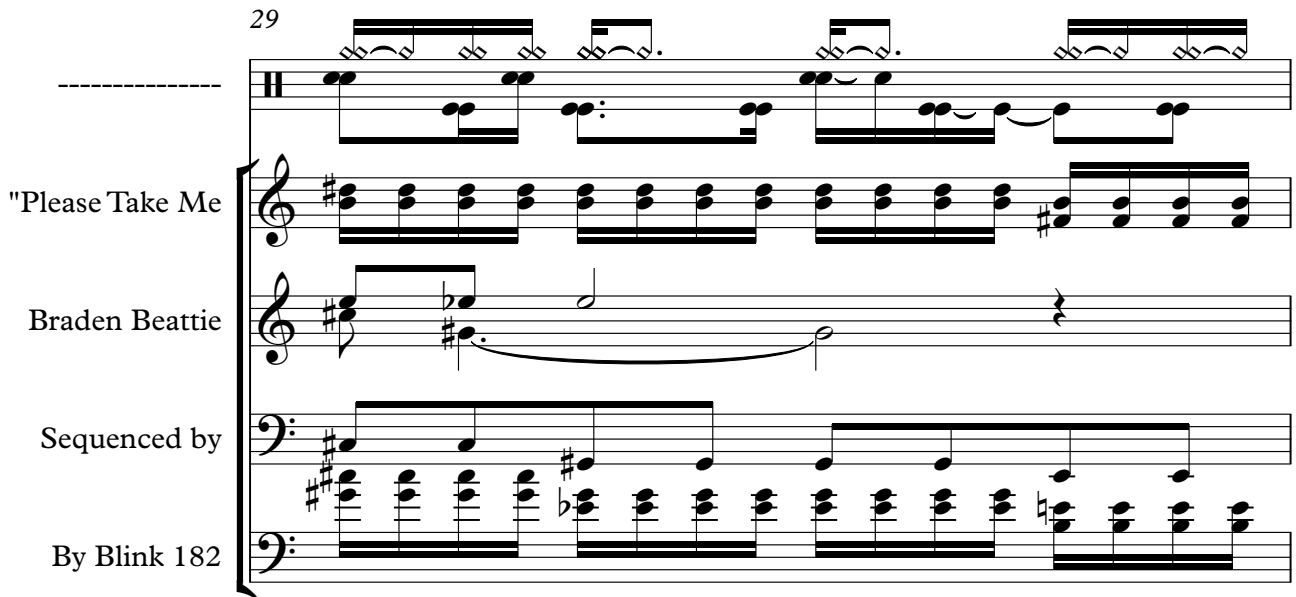

"Please Take Me

Braden Beattie

Sequenced by

By Blink 182

30

"Please Take Me

Braden Beattie

Sequenced by

By Blink 182

31

"Please Take Me

Braden Beattie

Sequenced by

By Blink 182

32

"Please Take Me

Braden Beattie

M #5

Sequenced by

By Blink 182

34

Braden Beattie

M #5

Sequenced by

36

Braden Beattie

M #5

Sequenced by

38

Braden Beattie

M #5

Sequenced by

T	0	0	0	0	0	0	0	0	0	3	3	3	3	3	3	3	3	3	3	1	1	1	1	1	1	1	1	1	1
A	4	4	4	4	4	4	4	4	4	3	3	3	3	3	3	3	3	3	3	1	1	1	1	1	1	1	1	1	1
B	2	2	2	2	2	2	2	2	2	1	1	1	1	1	1	1	1	1	1	4	4	4	4	4	4	4	4	4	4

40

Braden Beattie

M #5

Sequenced by

T	4	4	4	4	2	2	2	2	2	2	2	2	2	2	2	2	2	2	2
A	4	4	4	4	2	2	2	2	2	2	2	2	2	2	2	2	2	2	2
B	2	2	2	2	0	0	0	0	0	0	0	0	0	0	0	0	0	0	0

41

Braden Beattie

M #5

Sequenced by

T	2	2	2	2	4	4	4	4	4	4	4	4	4	4	4	4	4	4	2
A	2	2	2	2	4	4	4	4	4	4	4	4	4	4	4	4	4	4	2
B	0	0	0	0	2	2	2	2	2	2	2	2	2	2	2	2	2	2	2

43

Braden Beattie

M #5

Sequenced by

47

Braden Beattie

M #5

Sequenced by

50

Braden Beattie

M #6

M #5

Sequenced by

By Blink 182

51

Braden Beattie

Sequenced by

By Blink 182

52

Braden Beattie

M #6

Sequenced by

By Blink 182

53

Braden Beattie

Sequenced by

By Blink 182

54

Braden Beattie

M #6

Sequenced by

By Blink 182

55

M #6

Sequenced by

56

M #6

Sequenced by

57

M #6

Sequenced by

59

M #6

Sequenced by

61

M #6

Sequenced by

By Blink 182

63

Braden Beattie

M #5

T	0	0	0	0	0	0	0	0	0	3	3	3	3	3	3	3	3	3	3
A	4	4	4	4	4	4	4	4	4	3	3	3	3	3	3	3	3	3	3
B	2	2	2	2	2	2	2	2	2	1	1	1	1	1	1	1	1	1	1

Sequenced by

By Blink 182

65

"Please Take Me"

Braden Beattie

M #5

T																												
A	4	4	4	4	2	2	2	2	2	2	2	2	2	2	2	2	2	2	4	4	4	4	4	4	4	4	4	
B	4	4	4	4	2	2	2	2	2	2	2	2	2	2	2	2	2	2	2	4	4	4	4	4	4	4	4	4
	2	2	2	2	0	0	0	0	0	0	0	0	0	0	0	0	0	0	0	2	2	2	2	2	2	2	2	2

Sequenced by

67

"Please Take Me"

Braden Beattie

M #5

T	0														0	0	0	0	0	0	0	0	0	3	3	3	3	
A	4														4	4	4	4	4	4	4	4	4	3	3	3	3	
B	4														2	2	2	2	2	2	2	2	2	1	1	1	1	
	2																											

Sequenced by

68

"Please Take Me
Braden Beattie

M #5

T	3	3	3	3	1	1	1	1	1	1	1	1	1	1	1	1	1	1
A	3	3	3	3	1	1	1	1	1	1	1	1	1	1	1	1	1	1
B	1	1	1	1														

Sequenced by

69

"Please Take Me
Braden Beattie

M #5

T																		
A	4	4	4	4	2	2	2	2	2	2	2	2	2	2	2	2	2	2
B	4	4	4	4	2	2	2	2	2	2	2	2	2	2	2	2	2	2
	2	2	2	2	0	0	0	0	0	0	0	0	0	0	0	0	0	0

Sequenced by

70

♩ = 80,000000

"Please Take Me

Braden Beattie

M #5

Sequenced by

T													
A	2	2	2	2	4	4	4	4	4	4	4	4	4
B	2	2	2	2	4	4	4	4	4	4	4	4	4
	0	0	0	0	2	2	2	2	2	2	2	2	2

71

"Please Take Me

Braden Beattie

M #5

Sequenced by

T													
A	4												
B	4												
	2												

Blink 182 - Please take me home

♩ = 104,000015 ♩ = 105,000107

5

8

11

14

18

20

23

25

26

27

V.S.

28

29

30

31

33

37

39

41

44

49

52

55

58

61

63

65

67

69

70

♩ = 80,000000

3

Blink 182 - Please take me home

"Please Take Me

♩ = 104,000015

4

6

♩ = 105,000107

8

10

12

14

9

"Please Take Me

24

27

29

31

67

69

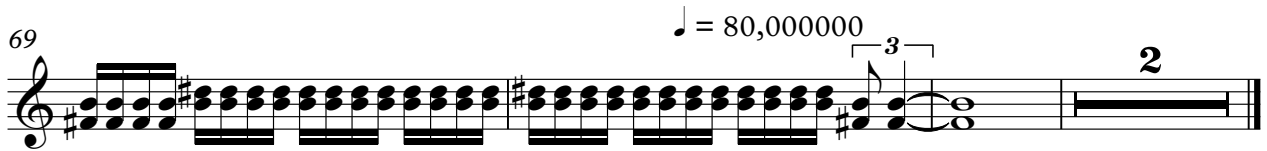

Blink 182 - Please take me home

Braden Beattie

♩ = 104,000015 ♩ = 105,000107

4

9

14

19

24

29

34

39

3

46

51

55

66

70

♩ = 80,000000

Blink 182 - Please take me home

M #6

♩ = 104,000015 ♩ = 105,000107

5 **44**

52

55

57

59

61

♩ = 80,000000

7 **4**

Blink 182 - Please take me home

M #5

♩ = 104,000015 ♩ = 105,000107

5 **8**

E				0 0 0 0 0
T	-----			
B				
A			4 4 4 4 4	4 4 4 4 4
D			4 4 4 4 4	2 2 2 2 2
G			2 2 2 2 2	
B				
E				
A				

16

T	1 1 1 1 1		
A	1 1 1 1 1	4 4 4 4 4	
B	4 4 4 4 4	4 4 4 4 4	0 0 0 0 0 0 0 0 0 0 0 0
		2 2 2 2 2	2 2 2 2 2 2 2 2 2 2 2 2

19

T		0 0 0 0 0 0 0 0	
A			3 3 3 3
B	0 0 0 0 1 1 1 1 1 1 1 1	4 4 4 4 4 4 4 4 3 3 3 3	3 3 3 3 1 1 1 1 1 1 1 1
	2 2 2 2 1 1 1 1 1 1 1 2	2 2 2 2 2 2 2 2 1 1 1 1	1 1 1 1 4 4 4 4 4 4 4 4
			2 2 2 2 2 2 2 2 2 2 2 2

22

7

T				
A	4 4 4 4 2 2 2 2 2 2 2 2 2 2 2 2	2 2 2 2 4 4 4 4 4 4 4 4 4 4	4	-----
B	4 4 4 4 2 2 2 2 2 2 2 2 2 2 2 2	2 2 2 2 4 4 4 4 4 4 4 4 4 4	4	
	2 2 2 2 0 0 0 0 0 0 0 0 0 0 0 0	0 0 0 0 2 2 2 2 2 2 2 2 2 2	2	

32

T		0 0 0 0 0		
A	4 4 4 4 4	4 4 4 4 4	1 1 1 1 1	4 4 4 4 4
B	2 2 2 2 2	2 2 2 2 2	1 1 1 1 1	2 2 2 2 2
			4 4 4 4 4	

36

T			0 0 0 0 0 0 0 0	
A				3 3 3 3
B	0 0 0 0 0 0 0 0 0 0 0 0	0 0 0 0 1 1 1 1 1 1 1 1	4 4 4 4 4 4 4 4 3 3 3 3	2 2 2 2 2 2 2 2 1 1 1 1
	2 2 2 2 2 2 2 2 2 2 2 2	2 2 2 2 2		4 4

39

T	3 3 3 3 1 1 1 1 1 1 1 1		
A	3 3 3 3 1 1 1 1 1 1 1 1 4 4 4 4	4 4 4 4 2 2 2 2 2 2 2 2 2 2 2 2	2 2 2 2 4 4 4 4 4 4 4 4 4 4
B	1 1 1 1 4 4 4 4 4 4 4 4 2 2 2 2	4 4 4 4 2 2 2 2 2 2 2 2 2 2 2 2	2 2 2 2 4 4 4 4 4 4 4 4 4 4
		2 2 2 2 0 0 0 0 0 0 0 0 0 0 0 0	0 0 0 0 2 2 2 2 2 2 2 2 2 2

42

T				
A	4 4 4 2	2 4 4 2	2 4 4 2	2 4 4 2
B	4 2 2 2	2 2 2 2		
	2 2	2		

47

12

T				
A	2 4 4 2	2 4 4 2	2 4 4 2	2
B				-----

T	0 0 0 0 0 0 0 0		
A	4 4 4 4 4 4 4 4 3 3 3 3	3 3 3 3 1 1 1 1 1 1 1 1	4 4 4 4 2 2 2 2 2 2 2 2 2 2 2 2 2 2
B	2 2 2 2 2 2 2 2 1 1 1 1	1 1 1 1	4 4 4 4 2 2 2 2 2 2 2 2 2 2 2 2 2 2

T		0 0 0 0 0 0 0 0	
A	2 2 2 2 4 4 4 4 4 4 4 4	4 4 4 4 4 4 4 4 3 3 3 3	3 3 3 3 1 1 1 1 1 1 1 1 4 4 4 4
B	2 2 2 2 4 4 4 4 4 4 4 4	4 2 2 2 2 2 2 2 2 1 1 1 1	1 1 1 1 4 4 4 4 4 4 4 4 2 2 2 2

♩ = 80,000000

2

T			
A	4 4 4 4 2 2 2 2 2 2 2 2 2 2 2 2	2 2 2 2 4 4 4 4 4 4 4 4 4 4	4
B	4 4 4 4 2 2 2 2 2 2 2 2 2 2 2 2	2 2 2 2 4 4 4 4 4 4 4 4 4 4	4
	2 2 2 2 0 0 0 0 0 0 0 0 0 0 0 0	0 0 0 0 2 2 2 2 2 2 2 2 2 2	2

Blink 182 - Please take me home

Sequenced by

♩ = 104,000015

♩ = 105,000107

5

9

13

17

20

24

28

32

36

39

V.S.

2

Sequenced by

44

50

54

58

62

67

70

♩ = 80,000000

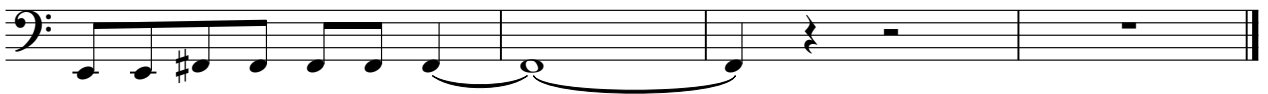

Blink 182 - Please take me home

By Blink 182

♩ = 104,000015 ♩ = 105,000107

5

7

9

11

13

9

24

26

28

30

32

17

2

By Blink 182

50

52

54

63
