

Meco - Star Wars Theme From `Star Wars`

♩ = 125,000000

FLUTE

CLARINET

FR.HORN

DRUMS

FINGERDBAS

SYNBASS 2

BRASS 1

STRINGS

♩ = 125,000000

FR.HORN

DRUMS

BRASS 1

STRINGS

FR.HORN

DRUMS

BRASS 1

STRINGS

FR.HORN

DRUMS

BRASS 1

STRINGS

4

9

DRUMS

SYNBASS 2

BRASS 1

10

FR.HORN

DRUMS

FINGERDBAS

SYNBASS 2

BRASS 1

11

FR.HORN

DRUMS

FINGERDBAS

SYNBASS 2

BRASS 1

12

FR.HORN

DRUMS

FINGERDBAS

SYNBASS 2

BRASS 1

13

FR.HORN

DRUMS

FINGERDBAS

SYNBRASS 2

BRASS 1

FLUTE

Meco - Star Wars Theme From `Star Wars`

♩ = 125,000000

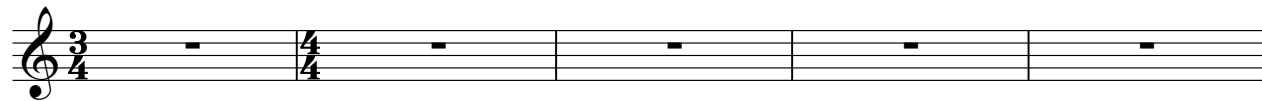

6

8

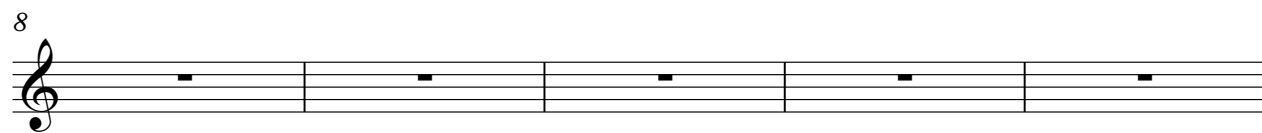

13

3

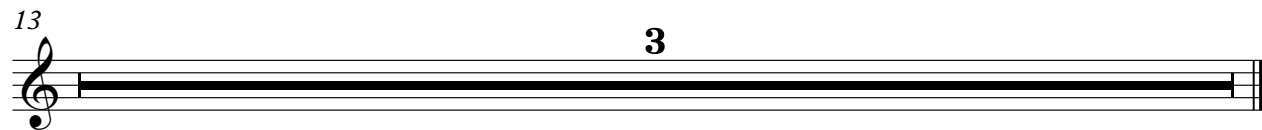

CLARINET

Meco - Star Wars Theme From `Star Wars`

♩ = 125,000000

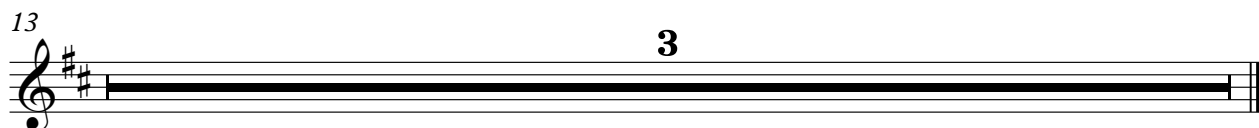
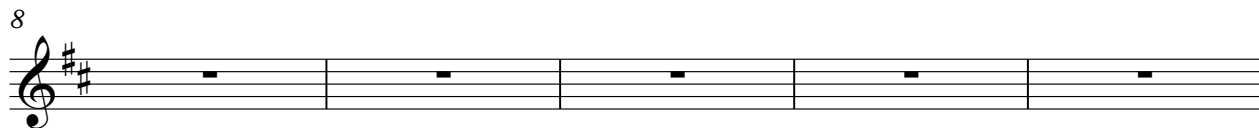

FR.HORN

Meco - Star Wars Theme From `Star Wars`

♩ = 125,000000

4

6

11

13

2

DRUMS

Meco - Star Wars Theme From `Star Wars`

♩ = 125,000000

♩ = 125,000000

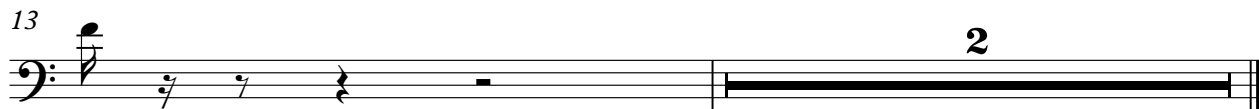
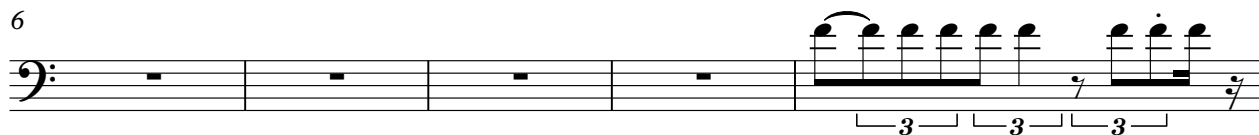
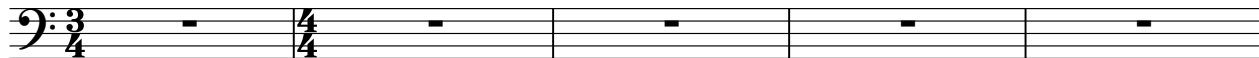

SYNBASS 2

Meco - Star Wars Theme From `Star Wars`

♩ = 125,000000

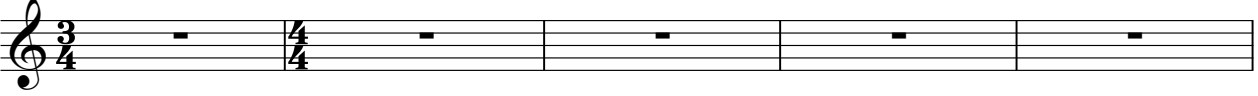

6

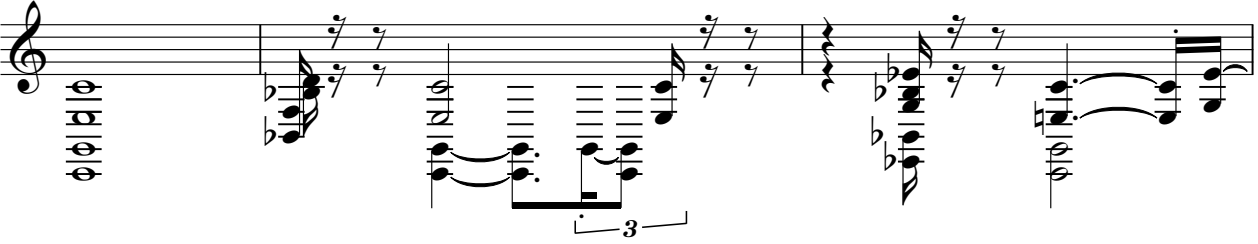

9

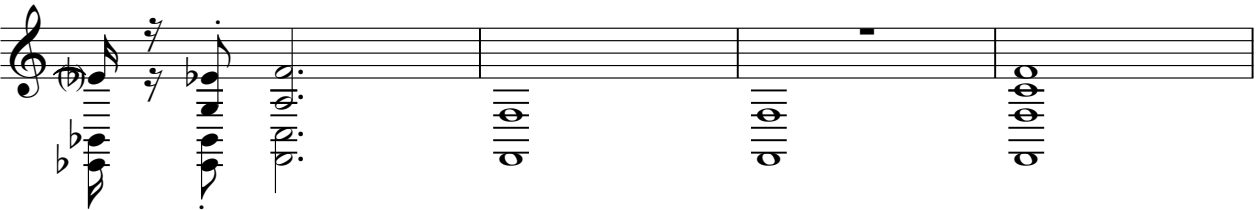

13

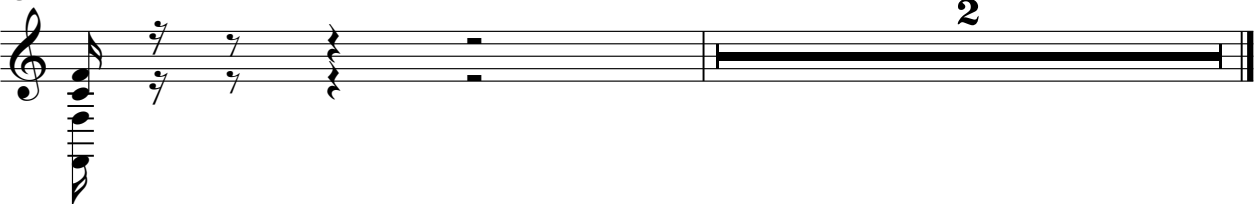

BRASS 1

Meco - Star Wars Theme From `Star Wars`

♩ = 125,000000

4

7

9

12

2

STRINGS

Meco - Star Wars Theme From `Star Wars`

♩ = 125,000000

3/4 4/4

6

7

10

3