

Mecum Casard & Brunies - Angry

♩ = 220,000214

TREBLE

BASS

4

TREBLE

BASS

8

LEAD LINE

TREBLE

BASS

12

LEAD LINE

TREBLE

BASS

Copyright © 1925 EDWIN H. MORRIS & CO

17

LEAD LINE

TREBLE

BASS

21

LEAD LINE

TREBLE

BASS

25

LEAD LINE

TREBLE

BASS

28

LEAD LINE

TREBLE

BASS

32

LEAD LINE

TREBLE

BASS

37

LEAD LINE

TREBLE

BASS

40

LEAD LINE

TREBLE

BASS

44

LEAD LINE

TREBLE

BASS

48

LEAD LINE

TREBLE

BASS

220,000214

52

LEAD LINE

TREBLE

BASS

57

TREBLE

BASS

60

TREBLE

BASS

64

LEAD LINE

TREBLE

BASS

68

LEAD LINE

TREBLE

BASS

73

LEAD LINE

TREBLE

BASS

77

LEAD LINE

TREBLE

BASS

81

LEAD LINE

TREBLE

BASS

84

LEAD LINE

TREBLE

BASS

88

LEAD LINE

TREBLE

BASS

93

LEAD LINE

TREBLE

BASS

96

LEAD LINE

TREBLE

BASS

100

LEAD LINE

TREBLE

BASS

104

LEAD LINE

TREBLE

BASS

108

LEAD LINE

TREBLE

BASS

LEAD LINE

Mecum Casard & Brunies - Angry

♩ = 220,000214

8

14

20

26

32

39

46

51

56 ♩ = 220,000214

8

Mecum Casard & Brunies - Angry

TREBLE

♩ = 220,000214

5

10

15

21

26

31

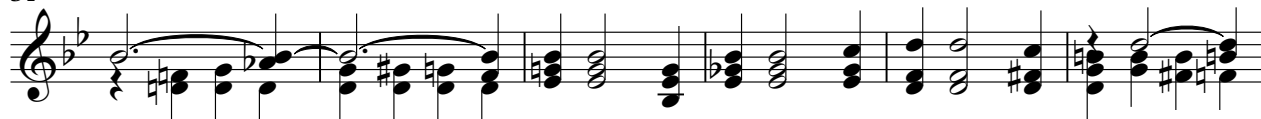

37

43

48

Copyright © 1925 EDWIN H. MORRIS & CO

V.S.

TREBLE

♩ = 220,000214

53

58

63

68

74

80

85

91

97

103

108

Mecum Casard & Brunies - Angry

BASS

♩ = 220,000214

5

10

16

22

27

32

39

44

50

Copyright © 1925 EDWIN H. MORRIS & CO

V.S.

BASS

♩ = 220,000214

BASS

109
