

# Lady GaGa - Just dance

♩ = 121,000191

Oboe

Oboe

Percussion PsmPlayer V5.41

Flexatone

Flexatone

Organ

Lead 8 (Bass + Lead)

FX 5 (Brightness)

♩ = 121,000191

5

Ob.

Perc.

Flex.

Flex.

Org.

Lead 3

Lead 8

FX 5

8

Ob.  
Ob.  
Perc.  
Flex.  
Flex.  
Org.  
Lead 3  
Lead 8  
FX 5

11

Ob.  
Ob.  
Perc.  
Flex.  
Lead 8  
FX 5

15

Ob.  
Ob.  
Perc.  
Lead 8  
FX 5

19

Ob.  
Ob.  
Perc.  
Flex.  
Lead 8

22

Ob.  
Perc.  
Flex.  
Lead 8

25

Ob.

Perc.

Flex.

Flex.

Org.

Lead 3

Lead 8

FX 5

28

Ob.

Perc.

Flex.

Flex.

Org.

Lead 3

Lead 8

FX 5

31

Ob.  
Ob.  
Perc.  
Flex.  
Flex.  
Org.  
Lead 3  
Lead 8  
FX 5

34

Ob.  
Perc.  
Flex.  
Lead 8  
FX 5

38

Ob.  
Ob.  
Perc.  
Lead 8  
FX 5

42

Ob.  
Ob.  
Perc.  
Flex.  
Lead 8  
FX 5

45

Ob.  
Ob.  
Perc.  
Flex.  
Lead 8

48

Ob.  
Perc.  
Flex.  
Flex.  
Org.  
Lead 3  
Lead 8  
FX 5

51

Ob.  
Perc.  
Flex.  
Flex.  
Org.  
Lead 3  
Lead 8  
FX 5

54

Ob.  
Perc.  
Flex.  
Flex.  
Org.  
Lead 3  
Lead 8  
FX 5

57

Ob.  
Ob.  
Perc.  
Flex.  
Flex.  
Org.  
Lead 3  
Lead 8  
FX 5

60

Ob.  
Ob.  
Perc.  
Lead 8  
FX 5

63

Ob.  
Perc.  
Lead 8  
FX 5

66

Ob.  
Ob.  
Perc.  
Lead 3  
Lead 8

69

Ob.  
Ob.  
Perc.  
Lead 3  
Lead 8

72

Ob.  
Perc.  
Flex.  
Flex.  
Lead 3  
Lead 8  
FX 5

75

Ob.  
Flex.  
Flex.  
Lead 8  
FX 5

78

Ob.  
Perc.  
Flex.  
Flex.  
Org.  
Lead 3  
Lead 8  
FX 5

81

Ob.  
Perc.  
Flex.  
Flex.  
Org.  
Lead 3  
Lead 8  
FX 5

84

Ob.  
Ob.  
Perc.  
Flex.  
Flex.  
Org.  
Lead 3  
Lead 8  
FX 5

87

Perc.  
Flex.  
Lead 8

89

Ob.  
Ob.  
Perc.  
Flex.  
Lead 8  
FX 5

92

Ob.  
Perc.  
Lead 8  
FX 5

95

Ob.  
Perc.  
Flex.  
Flex.  
Lead 8  
FX 5

98

Ob.  
Ob.  
Perc.  
Flex.  
Flex.  
Lead 8  
FX 5

101

Ob.  
Perc.  
Flex.  
Flex.  
Lead 8  
FX 5

104

Ob.  
Perc.  
Flex.  
Flex.  
Lead 8  
FX 5

107

Ob.  
Flex.  
Flex.  
Lead 8  
FX 5

110

Ob.  
Perc.  
Flex.  
Flex.  
Org.  
Lead 3  
Lead 8  
FX 5

113

Ob.  
Perc.  
Flex.  
Flex.  
Org.  
Lead 3  
Lead 8  
FX 5

116

Ob.

Ob.

Perc.

Flex.

Flex.

Org.

Lead 3

Lead 8

FX 5

# Lady GaGa - Just dance

Oboe

♩ = 121,000191

3

8

12

16

21

26

30

34

38

41

46

51

55

59

62

65

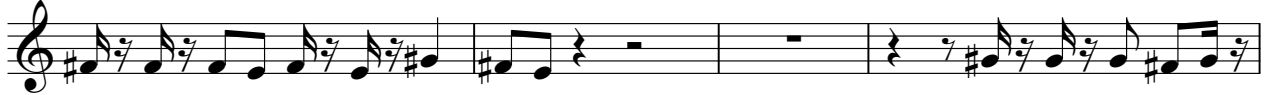

69

73

77

81

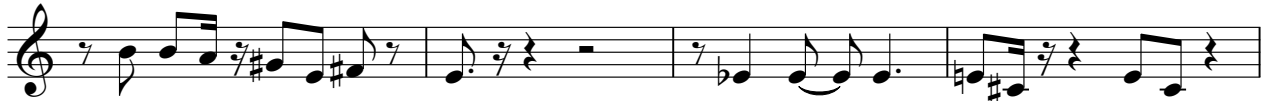

85

4

92

95

98

102

106

110

114

117

# Lady GaGa - Just dance

Oboe

♩ = 121,000191

7 4 3

17

3 11

34

4 3 3

47

11 3 3

66

3 14

86

4 7

98

19

# Lady GaGa - Just dance

## Percussion

♩ = 121,000191  
PsmPlayer V5.41

4

8

13

19

25

29

31

34 

40

46

51

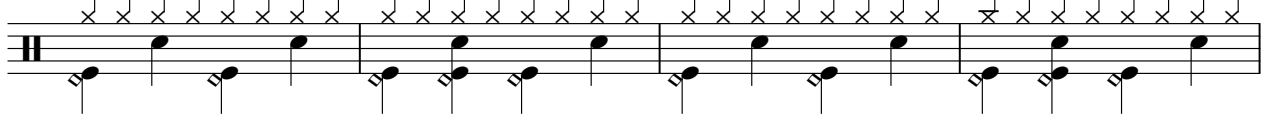

55

59

65

71

79

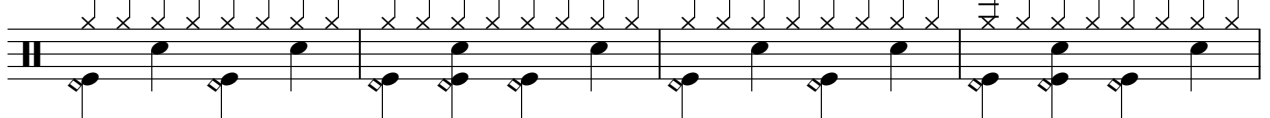

83

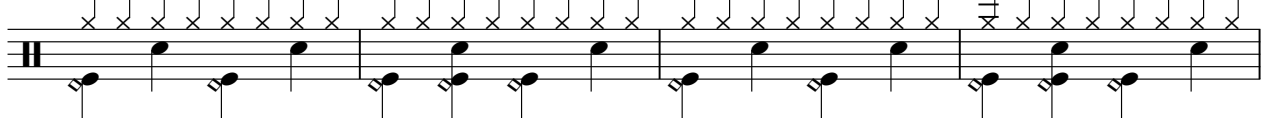

Percussion

87

91

95

99

103

110

114

116

# Lady GaGa - Just dance

Flexatone

♩ = 121,000191

2

8

16

28

33

17

54

16

74

79

84

11

100

106

111

115

# Lady GaGa - Just dance

Flexatone

♩ = 121,000191

5

9 **2** **6**

19

22

25

29

33 **4** **6**

44

45

48

51

55

74

78

82

86

88

97

102

107

111

115

Lady GaGa - Just dance

Organ

♩ = 121,000191

4

7 16

25

27

29

31 17

50

52

54

56 20

2

78

80

82

84

86

24

111

113

115

117

gan

Lady GaGa - Just dance

Lead 3 (Calliope)

♩ = 121,000191

4

9 16

29 17

50

56

67

71 5

79

85 24

113

# Lady GaGa - Just dance

## Lead 8 (Bass + Lead)

♩ = 121,000191

4

8

12

16

19

22

25

29

31

V.S.

Lead 8 (Bass + Lead)

106

**2**

111

115

♩ = 121,000191

6

11 4 7

25

30 2

37 4 7

50

55

62 9

75

80

