

Mega Man 3 - Proto Man

♩ = 100,000000

Celesta

Lead 1 (Square)

Solo

Solo

Applause

♩ = 163,000076

7

Lead 1

Solo

Solo

13

Lead 1

Solo

Solo

17

Lead 1

Solo

Solo

JD Harding

21

Lead 1

Solo

Solo

25

Lead 1

Solo

Solo

30

Perc.

Perc. Organ

Cel.

Lead 1

Solo

Solo

Solo

Appl.

Appl.

- Perc.**: Percussion part, featuring a rhythmic pattern of eighth and sixteenth notes with accents.
- Perc. Organ**: Organ part, consisting of a simple harmonic line with whole notes and a sharp sign indicating a key change or specific voicing.
- Cel.**: Cello part, mostly silent with a few notes in the first measure.
- Lead 1**: Lead guitar part, featuring a melodic line with eighth and sixteenth notes, including a triplet.
- Solo**: Solo guitar part, featuring a more complex melodic line with eighth and sixteenth notes, including a triplet.
- Solo**: Another solo guitar part, featuring a melodic line with eighth and sixteenth notes.
- Appl.**: Applause part, featuring a rhythmic pattern of eighth notes with a sharp sign.
- Appl.**: Another applause part, featuring a rhythmic pattern of eighth notes with a sharp sign.

- Perc. Organ:** Provides a harmonic accompaniment with sustained notes, primarily in the lower register.
- Cel.:** The Cello part is mostly silent, indicated by rests.

- Perc.**: A snare drum part with a rhythmic pattern of eighth notes and quarter notes, often beamed together.
- Perc. Organ**: A low-frequency organ part with a simple harmonic pattern of quarter notes, each marked with a sharp sign (#).
- Cel.**: A cymbal part with a simple harmonic pattern of quarter notes, each marked with a sharp sign (#).
- Lead 1**: A lead part in the treble clef featuring a melodic line with eighth and sixteenth notes, including some beamed eighth notes.
- Solo**: A solo part in the treble clef with a melodic line consisting of eighth and sixteenth notes, some with slurs.
- Solo**: A second solo part in the treble clef with a melodic line consisting of eighth and sixteenth notes, some with slurs.
- Solo**: A third solo part in the treble clef with a melodic line consisting of eighth and sixteenth notes, some with slurs.
- Appl.**: An Applause part in the snare drum clef with a rhythmic pattern of eighth notes, each marked with a sharp sign (#).
- Appl.**: A second Applause part in the snare drum clef with a rhythmic pattern of eighth notes, each marked with a sharp sign (#).

82 $\text{♩} = 162,5000000$ $\text{♩} = 162,5000000$ 15 000000

Perc.

Perc. Organ

Cel.

Lead 1

Solo

Solo

Solo

Appl.

Appl.

86 $\text{♩} = 163,000076$

Perc.

Perc. Organ

Cel.

Lead 1

Solo

Solo

Appl.

Perc.

Perc. Organ

Cel.

Lead 1

Solo

Solo

Solo

Appl.

Appl.

Mega Man 3 - Proto Man

Percussion

♩ = 100,000000 ♩ = 163,000076

2 8 18

31

35

39

43

47

51

55

59

63

JD Harding

V.S.

Percussion

67

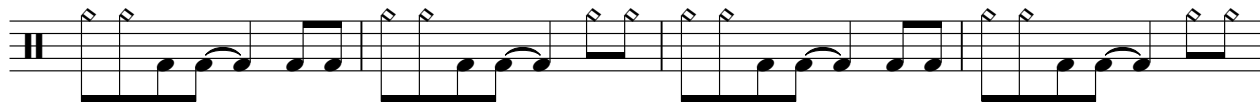

71

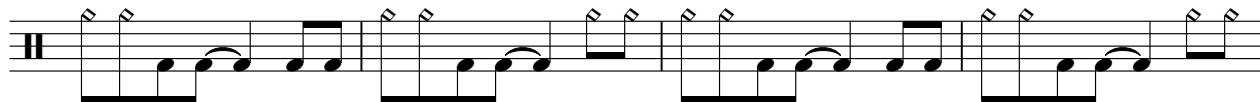

75

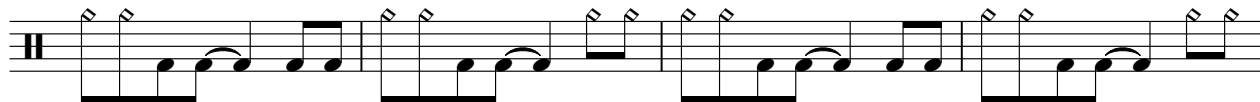

79

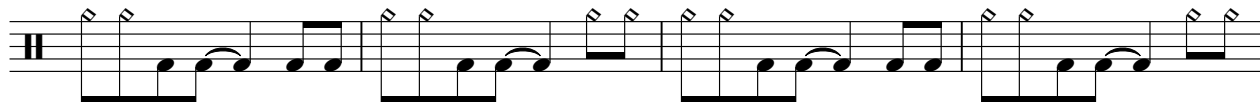

83

♩ = 162,00076 162,00076 162,00076 162,00076 162,00076 162,00076 162,00076 162,00076 162,00076 162,00076 163,00076

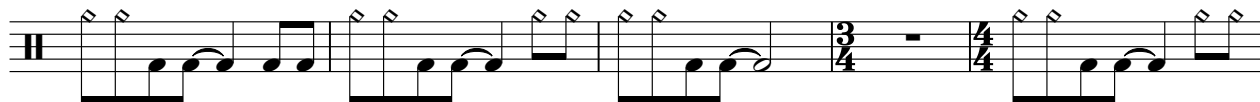

88

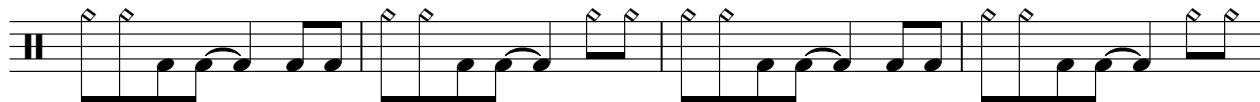

92

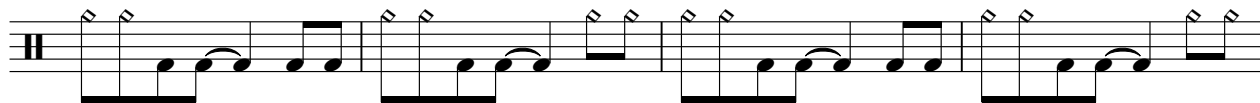

96

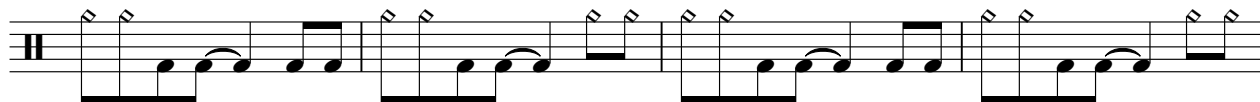

100

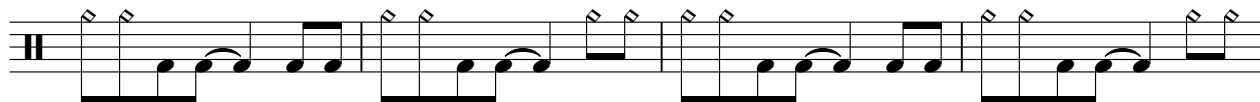

104

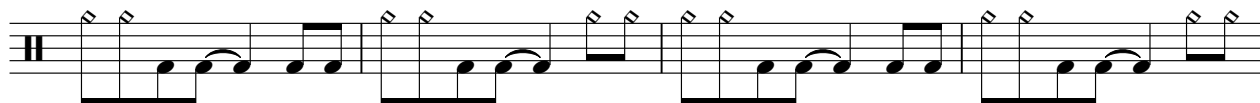

Mega Man 3 - Proto Man

Percussive Organ

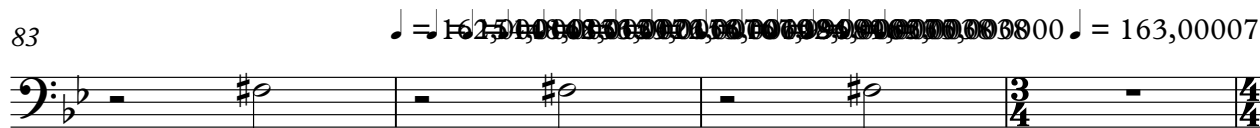
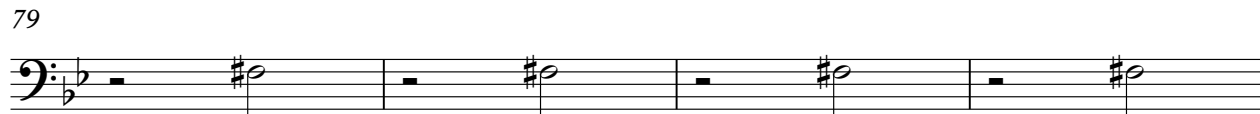
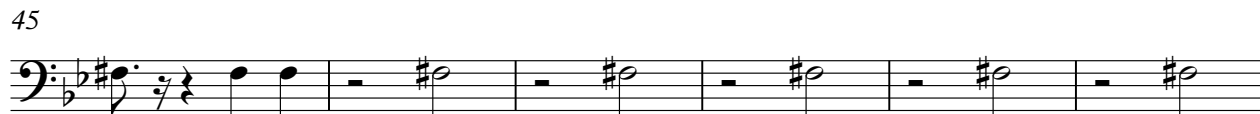
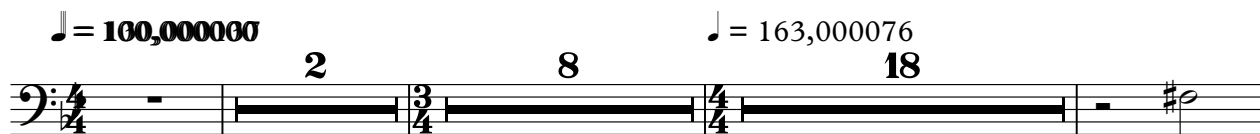

87

94

101

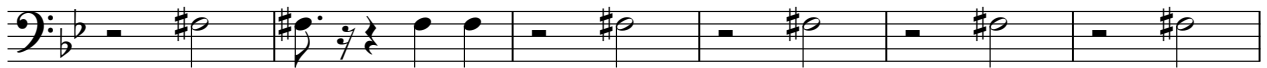

107

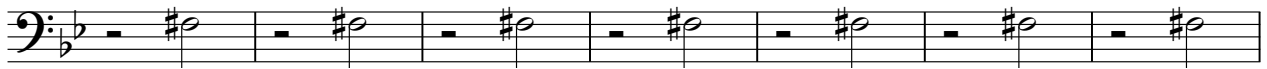

114

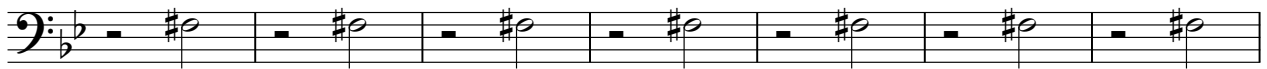

121

128

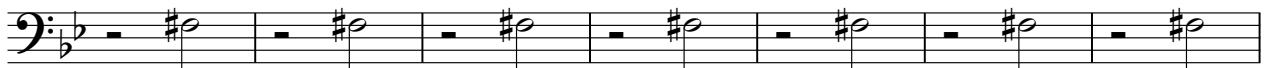

135

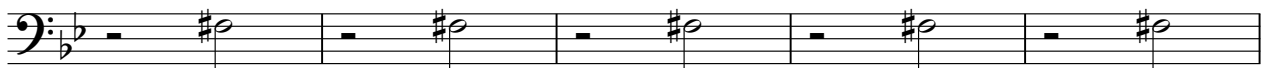

140

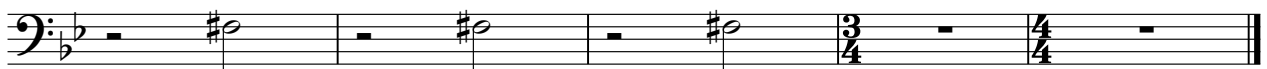

Mega Man 3 - Proto Man

Celesta

♩ = 160,000000

♩ = 163,000076

2 8 18

2 8 18

31

3 3 3 3

46

3 3 3 3

59

3 3 3 3

74

3 3

♩ = 163,000076

86

♩ = 163,000076

3 3 3 3

99

3 3 3 3

112

3 3 3 3

127

3 3 3 3

JD Harding

2

Celesta

139

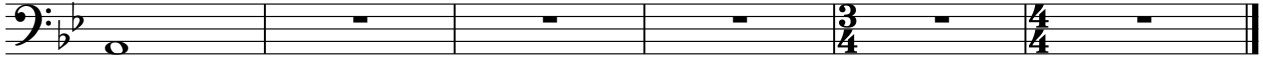

Mega Man 3 - Proto Man

Lead 1 (Square)

♩ = 100,000000 ♩ = 163,000076

2 8

14

19

24

30

36

42

48

54

60

JD Harding

V.S.

Lead 1 (Square)

66

72

78

83

162540325172091380 = 163,00076

88

94

100

106

112

118

Lead 1 (Square)

124

130

136

140

♩ = 163,000076

Mega Man 3 - Proto Man

Solo

♩ = 160,000000

6

♩ = 163,000076

12

16

19

23

26

JD Harding

2

Solo

30

35

40

46

50

54

59

64

70

75

Solo

64

70

74

78

82

163,000076

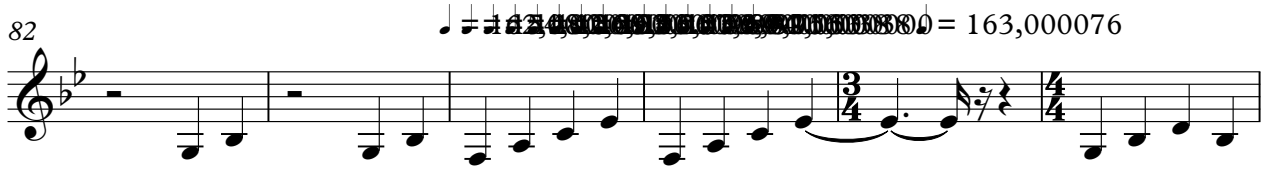

88

94

100

106

112

118

124

129

133

137

141 ♯ = 162,50000000000000000000000000 ♭ = 163,000076

Mega Man 3 - Proto Man

Solo

JD Harding

Applause

Mega Man 3 - Proto Man

♩ = 100,000000 ♩ = 163,000076

4/4 2 3/4 8 4/4 18

31

35

39

43

47

51

55

59

63

JD Harding

V.S.

Applause

67

71

75

79

83

♩ = 162,540,000 Hz (♩ = 162,540,000 Hz) ♩ = 163,000,000 Hz (♩ = 163,000,000 Hz)

87

$\frac{3}{4}$ - $\frac{4}{4}$

91

95

99

103

Applause

107

111

115

119

123

127

131

135

139

142

$\text{♩} = 162,500,000$ $\text{♩} = 152,000,000$ $\text{♩} = 152,000,000$ $\text{♩} = 152,000,000$

$\text{♩} = 107,999,000$ $\text{♩} = 96,999,000$ $\text{♩} = 85,000,000$ $\text{♩} = 163,000,076$

$\frac{3}{4}$ - $\frac{4}{4}$

Applause

Mega Man 3 - Proto Man

♩ = 100,000000 ♩ = 163,000076

34 3 3 3

45 3 3

53 3 3

61 3 3

69 3 3

77 3 2 ♩ = 163,000076

85 ♩ = 167,000000 ♩ = 163,000076 3 3 3

94 3 3

102 3 3

JD Harding

2

Applause

110

118

126

134

139
