

Mega Man 5 - Napalm Man

♩ = 172,999908

Goldni2022@aol.com

Goldni2022@aol.com

5

Tba.

Tba.

Perc.

Mel. Toms

Napalm Man

E. Gtr.

Sequenced By

Peter Shaw

Mega Man 5

Goldni2022@aol.com

3

7

Tba.

Tba.

Perc.

Mel. Toms

Napalm Man

E. Gtr.

Sequenced By

Peter Shaw

Mega Man 5

Goldni2022@aol.com

9 5

Goldni2022@aol.com

11

Tba.

Tba.

Perc.

Mel. Toms

Napalm Man

E. Gtr.

Sequenced By

Peter Shaw

Mega Man 5

Goldni2022@aol.com

13

Tba.

Tba.

Perc.

Mel. Toms

Napalm Man

E. Gtr.

Sequenced By

Syn. Drums

Peter Shaw

Mega Man 5

Goldni2022@aol.com

15

Tba.

Tba.

Perc.

Mel. Toms

Napalm Man

E. Gtr.

Sequenced By

Peter Shaw

Mega Man 5

Goldni2022@aol.com

17 9

The musical score consists of the following parts:

Goldni2022@aol.com

19

Tba.

Tba.

Perc.

Mel. Toms

Napalm Man

E. Gtr.

Sequenced By

Peter Shaw

Mega Man 5

Goldni2022@aol.com

21 11

Tba.

Tba.

Perc.

Mel. Toms

Napalm Man

E. Gtr.

Sequenced By

Syn. Drums

Peter Shaw

Mega Man 5

Goldni2022@aol.com

23

Tba.

Tba.

Perc.

Mel. Toms

Napalm Man

E. Gtr.

Sequenced By

Peter Shaw

Mega Man 5

Goldni2022@aol.com

25

Tba.

Perc.

Mel. Toms

Napalm Man

E. Gtr.

Sequenced By

Peter Shaw

Mega Man 5

Goldni2022@aol.com

27

Tba.

Tba.

Perc.

Mel. Toms

Napalm Man

E. Gtr.

Sequenced By

Peter Shaw

Mega Man 5

Goldni2022@aol.com

29

Tba.

Tba.

Perc.

Mel. Toms

Napalm Man

E. Gtr.

Sequenced By

Peter Shaw

Mega Man 5

15

Goldni2022@aol.com

31

Tba.

Tba.

Perc.

Mel. Toms

Napalm Man

E. Gtr.

Sequenced By

Peter Shaw

Mega Man 5

Goldni2022@aol.com

33

Tba.

Tba.

Perc.

Mel. Toms

Napalm Man

E. Gtr.

Sequenced By

Peter Shaw

Mega Man 5

17

Goldni2022@aol.com

This musical score is for the track "Napalm Man" and includes the following parts:

Goldni2022@aol.com

37

Tba. p

Tba. p

Perc.

Mel. Toms

Napalm Man

E. Gtr.

Sequenced By

Syn. Drums

Peter Shaw

Mega Man 5

Goldni2022@aol.com

39

Tba.

Tba.

Perc.

Mel. Toms

Napalm Man

E. Gtr.

Sequenced By

Syn. Drums

Peter Shaw

Mega Man 5

Goldni2022@aol.com

42

Goldni2022@aol.com

44

Tba.

Tba.

Perc.

Mel. Toms

Napalm Man

E. Gtr.

Sequenced By

Peter Shaw

Mega Man 5

Goldni2022@aol.com

46

Goldni2022@aol.com

48

Tba.

Tba.

Perc.

Mel. Toms

Napalm Man

E. Gtr.

Sequenced By

Peter Shaw

Mega Man 5

Goldni2022@aol.com

50

Tba.

Tba.

Perc.

Mel. Toms

Napalm Man

E. Gtr.

Sequenced By

Peter Shaw

Mega Man 5

Goldni2022@aol.com

52

Tba.

Tba.

Perc.

Mel. Toms

Napalm Man

E. Gtr.

Sequenced By

Peter Shaw

Mega Man 5

Goldni2022@aol.com

54 27

Tba.

Tba.

Perc.

Mel. Toms

Napalm Man

E. Gtr.

Sequenced By

Syn. Drums

Peter Shaw

Mega Man 5

Goldni2022@aol.com

56

Tba.

Tba.

Perc.

Mel. Toms

Napalm Man

E. Gtr.

Sequenced By

Syn. Drums

Peter Shaw

Mega Man 5

Goldni2022@aol.com

58

Tba.

Tba.

Perc.

Mel. Toms

Napalm Man

E. Gtr.

Sequenced By

Peter Shaw

Mega Man 5

Goldni2022@aol.com

60

Tba.

Tba.

Perc.

Mel. Toms

Napalm Man

E. Gtr.

Sequenced By

Peter Shaw

Mega Man 5

Goldni2022@aol.com

62

Tba.

Tba.

Perc.

Mel. Toms

Napalm Man

E. Gtr.

Sequenced By

Peter Shaw

Mega Man 5

Goldni2022@aol.com

64

Tba.

Tba.

Perc.

Mel. Toms

Napalm Man

E. Gtr.

Sequenced By

Peter Shaw

Mega Man 5

Goldni2022@aol.com

66

Tba.

Tba.

Perc.

Mel. Toms

Napalm Man

E. Gtr.

Sequenced By

Peter Shaw

Mega Man 5

Goldni2022@aol.com

68

Tba.

Tba.

Perc.

Mel. Toms

Napalm Man

E. Gtr.

Sequenced By

Peter Shaw

Mega Man 5

Goldni2022@aol.com

70

Goldni2022@aol.com

72

Perc.

Mel. Toms

Napalm Man

E. Gtr.

Sequenced By

Syn. Drums

Peter Shaw

Tuba

Mega Man 5 - Napalm Man

♩ = 172,999908

2

7

13

18

24

29

34

2

40

Tuba

45

50

56

61

66

69

Mega Man 5 - Napalm Man

Tuba

♩ = 172,999908

3

8

13

18

23

27

31

35

3/4

4/4

4/4

4/4

2

40

Tuba

45

50

55

60

64

68

Mega Man 5 - Napalm Man

Percussion

♩ = 172,999908

5

9

13

17

21

25

29

33

37

V.S.

Percussion

42

46

50

54

58

62

66

69

Melodic Toms

Mega Man 5 - Napalm Man

♩ = 172,999908

6

18

37

47

V.S.

Napalm Man

Mega Man 5 - Napalm Man

♩ = 172,999908

2

Napalm Man

40

45

50

55

60

64

68

71

Electric Guitar

Mega Man 5 - Napalm Man

♩ = 172,999908

6

11

16

21

26

30

34

37

2

Electric Guitar

40

45

50

55

60

64

68

71

Synth Drums

Mega Man 5 - Napalm Man

♩ = 172,999908

4

21

37

47

57

71

♩ = 172,999908

2

7

15

21

26

32

37

40

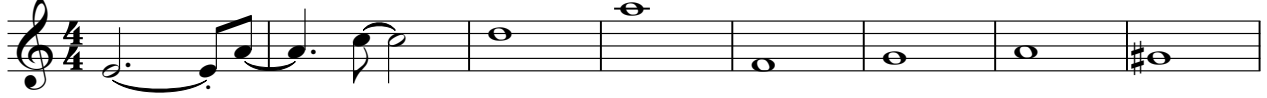

48

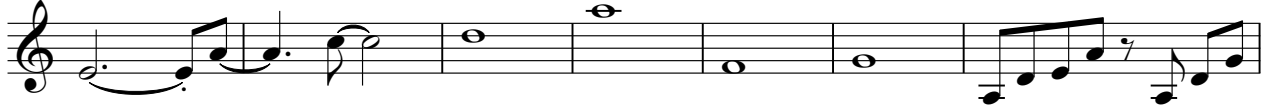

55

60

66

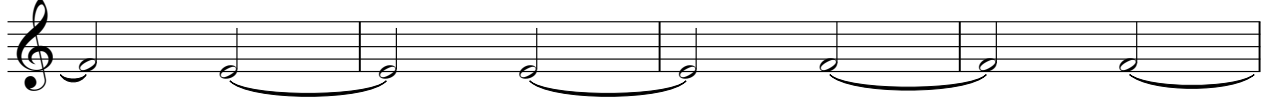

70

♩ = 172,999908

6

12

18

23

29

34

40

46

52

56

61

66

69

♩ = 172,999908

2

7

12

17

23

28

32

35

40

45

50

56

61

65

69

