

# Mekado - Wir Geben `Ne Party

♩ = 124,000252

DRUMS

MUTED GTR

MELODY

FINGERDBAS

CHOIR AAHS

E.PIANO 1

REVERSCYMB

BRASS 1

ORCH.HIT

SQUAREWAVE

STRINGS

♩ = 124,000252

5

DRUMS

MUTED GTR

MELODY

FINGERDBAS

CHOIR AAHS

E.PIANO 1

STRINGS

7

DRUMS

MUTED GTR

MELODY

FINGERDBAS

CHOIR AAHS

E.PIANO 1

STRINGS

9

DRUMS

MUTED GTR

MELODY

FINGERDBAS

CHOIR AAHS

STRINGS

11

DRUMS

MUTED GTR

MELODY

FINGERDBAS

E.PIANO 1

STRINGS

13

DRUMS

MUTED GTR

MELODY

FINGERDBAS

E.PIANO 1

STRINGS

15

DRUMS

MUTED GTR

MELODY

FINGERDBAS

CHOIR AAHS

E.PIANO 1

STRINGS

17

DRUMS

MUTED GTR

MELODY

FINGERDBAS

CHOIR AAHS

E.PIANO 1

STRINGS

19

DRUMS

MUTED GTR

MELODY

FINGERDBAS

E.PIANO 1

STRINGS

21

DRUMS

MUTED GTR

MELODY

FINGERDBAS

E.PIANO 1

STRINGS

23

DRUMS

MUTED GTR

MELODY

FINGERDBAS

CHOIR AAHS

E.PIANO 1

STRINGS

25

DRUMS

MUTED GTR

MELODY

FINGERDBAS

CHOIR AAHS

E.PIANO 1

STRINGS

- MUTED GTR:** Features a rhythmic pattern with 'z' marks, likely representing muted guitar chords.

27

DRUMS

MUTED GTR

MELODY

FINGERDBAS

CHOIR AAHS

E.PIANO 1

BRASS 1

STRINGS

29

DRUMS

MUTED GTR

MELODY

FINGERDBAS

CHOIR AAHS

E.PIANO 1

STRINGS

31 11

DRUMS

MUTED GTR

MELODY

FINGERBAS

CHOIR AAHS

E.PIANO 1

ORCH.HIT

STRINGS

33

DRUMS

MUTED GTR

MELODY

FINGERDBAS

CHOIR AAHS

E.PIANO 1

STRINGS

35

DRUMS

MELODY

FINGERDBAS

CHOIR AAHS

E.PIANO 1

ORCH.HIT

STRINGS

37

DRUMS

MELODY

FINGERDBAS

CHOIR AAHS

STRINGS

39

DRUMS

MELODY

FINGERDBAS

CHOIR AAHS

BRASS 1

STRINGS

41

DRUMS

MUTED GTR

MELODY

FINGERDBAS

CHOIR AAHS

BRASS 1

ORCH.HIT

STRINGS

43

DRUMS

MUTED GTR

MELODY

FINGERDBAS

E.PIANO 1

BRASS 1

STRINGS

45

DRUMS

MUTED GTR

MELODY

FINGERDBAS

E.PIANO 1

STRINGS

47

DRUMS

MUTED GTR

MELODY

FINGERDBAS

CHOIR AAHS

E.PIANO 1

STRINGS

49

DRUMS

MUTED GTR

MELODY

FINGERDBAS

CHOIR AAHS

E.PIANO 1

STRINGS

51

DRUMS

MUTED GTR

MELODY

FINGERDBAS

E.PIANO 1

STRINGS

53

DRUMS

MUTED GTR

MELODY

FINGERDBAS

E.PIANO 1

STRINGS

55

DRUMS

MUTED GTR

MELODY

FINGERDBAS

CHOIR AAHS

E.PIANO 1

STRINGS

57

DRUMS

MUTED GTR

MELODY

FINGERDBAS

CHOIR AAHS

E.PIANO 1

STRINGS

59

DRUMS

MUTED GTR

MELODY

FINGERDBAS

CHOIR AAHS

E.PIANO 1

BRASS 1

STRINGS

6

61

DRUMS

MUTED GTR

Muted guitar notation for measures 61-64. The notation is on a single staff with a treble clef. It features a series of eighth notes with a 'v' symbol above each note, indicating a muted or choked sound. The notes are grouped in pairs.

MELODY

Melody notation for measures 61-64. The notation is on a single staff with a treble clef. It features a series of eighth notes, with a triplet of three notes in the first measure of each pair. The notes are grouped in pairs.

FINGERDBAS

Fingerboard notation for measures 61-64. The notation is on a single staff with a bass clef. It features a series of eighth notes, with a triplet of three notes in the first measure of each pair. The notes are grouped in pairs.

CHOIR AAHS

Choir AAHS notation for measures 61-64. The notation is on a single staff with a treble clef. It features a series of eighth notes, with a triplet of three notes in the first measure of each pair. The notes are grouped in pairs.

E.PIANO 1

E.PIANO 1 notation for measures 61-64. The notation is on a single staff with a bass clef. It features a series of eighth notes, with a triplet of three notes in the first measure of each pair. The notes are grouped in pairs.

STRINGS

Strings notation for measures 61-64. The notation is on a single staff with a bass clef. It features a series of eighth notes, with a triplet of three notes in the first measure of each pair. The notes are grouped in pairs.

63

DRUMS

MUTED GTR

MELODY

FINGERBAS

CHOIR AAHS

E.PIANO 1

ORCH.HIT

STRINGS

65

DRUMS

MUTED GTR

MELODY

FINGERDBAS

CHOIR AAHS

E.PIANO 1

STRINGS

67

DRUMS

MELODY

FINGERDBAS

CHOIR AAHS

E.PIANO 1

ORCH.HIT

STRINGS

69

DRUMS

MELODY

FINGERDBAS

CHOIR AAHS

STRINGS

71

DRUMS

MELODY

FINGERDBAS

CHOIR AAHS

BRASS 1

STRINGS

73

DRUMS

MELODY

FINGERDBAS

CHOIR AAHS

BRASS 1

ORCH.HIT

STRINGS

75

DRUMS

MELODY

FINGERDBAS

CHOIR AAHS

BRASS 1

STRINGS

77

DRUMS

MELODY

FINGERDBAS

CHOIR AAHS

BRASS 1

STRINGS

79

DRUMS

MELODY

FINGERDBAS

CHOIR AAHS

BRASS 1

STRINGS

81

DRUMS

MELODY

FINGERDBAS

CHOIR AAHS

BRASS 1

ORCH.HIT

STRINGS

83

DRUMS

MELODY

FINGERDBAS

CHOIR AAHS

BRASS 1

ORCH.HIT

SQUAREWAVE

STRINGS

85

DRUMS

MELODY

FINGERDBAS

SQUAREWAVE

87

DRUMS

MELODY

FINGERDBAS

BRASS 1

SQUAREWAVE

STRINGS

89

DRUMS

MELODY

FINGERDBAS

CHOIR AAHS

BRASS 1

ORCH.HIT

STRINGS

91

DRUMS

MELODY

FINGERDBAS

CHOIR AAHS

BRASS 1

STRINGS

93

DRUMS

MELODY

FINGERDBAS

CHOIR AAHS

BRASS 1

ORCH.HIT

STRINGS

# Mekado - Wir Geben `Ne Party

## DRUMS

$\text{♩} = 124,000252$

**2**

6

8

10

12

14

16

18

20

22

V.S.

DRUMS

24

26

28

30

32

34

36

38

40

42

DRUMS

44

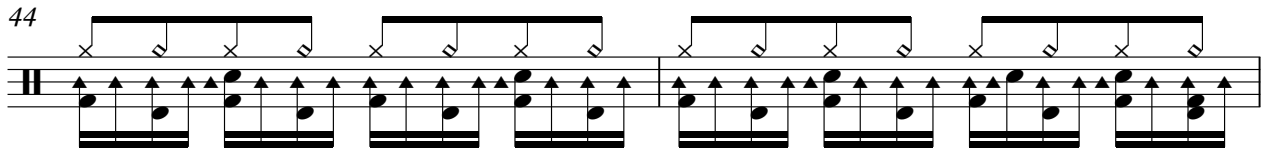

46

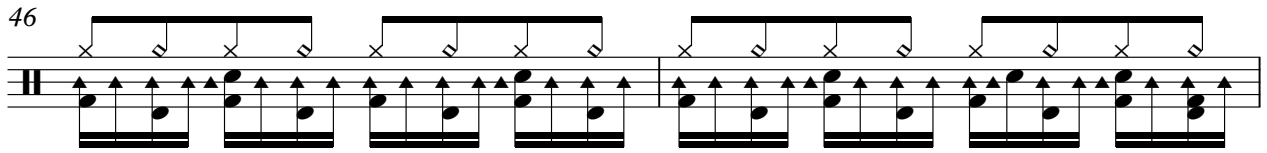

48

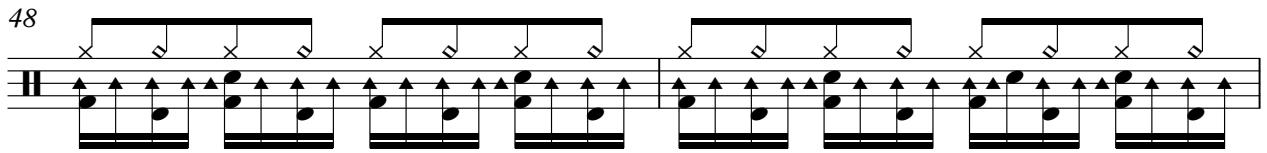

50

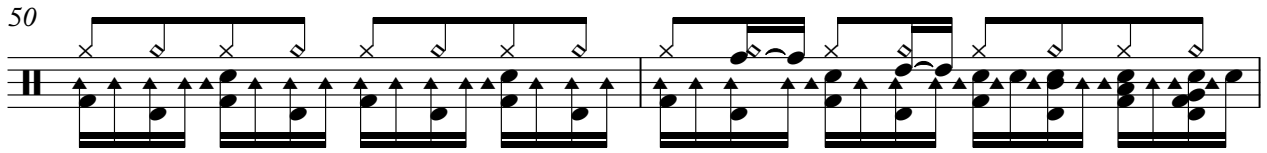

52

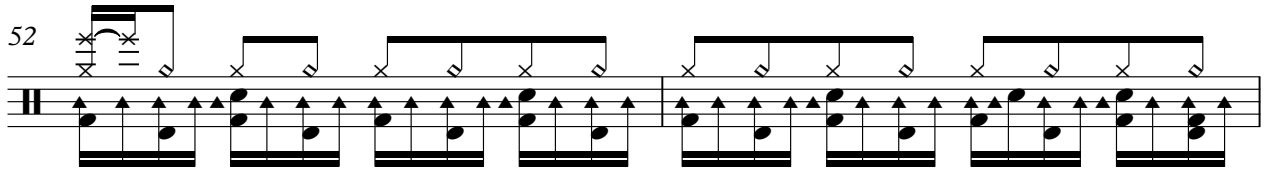

54

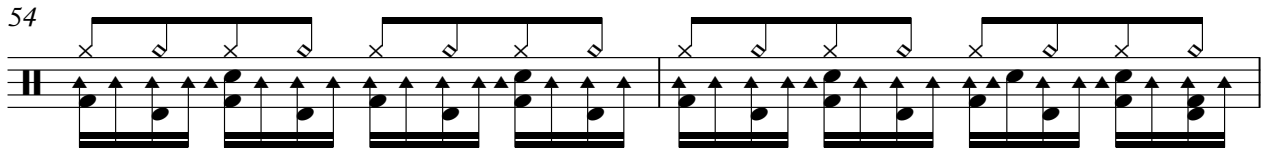

56

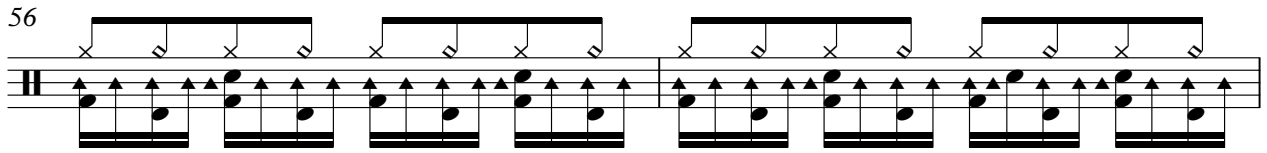

58

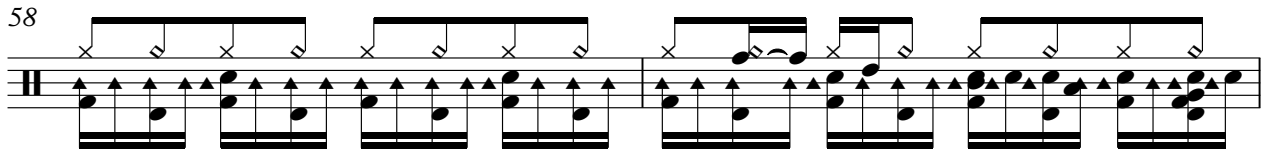

60

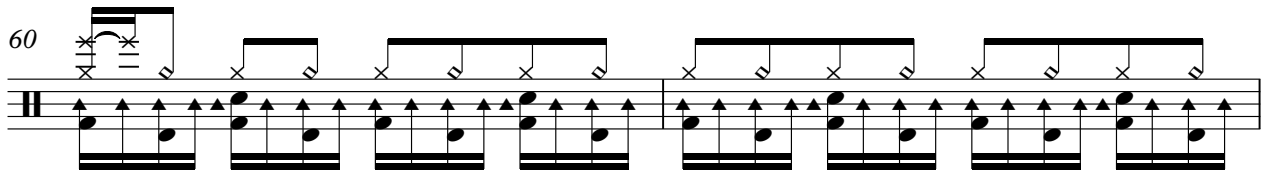

62

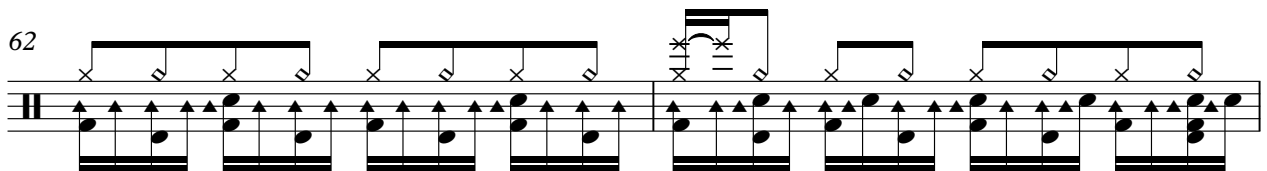

V.S.

## DRUMS

DRUMS

84

86

88

90

92

94

MUTED GTR

Mekado - Wir Geben `Ne Party

♩ = 124,000252

2

6

8

10

12

14

16

18

20

22

V.S.

24

26

28

32

35

44

46

48

50

52

54

56

58

60

64

66

96

Mekado - Wir Geben `Ne Party

MELODY

♩ = 124,000252

3

9

14

18

22

26

29

32

35

39

V.S.

43

47

51

55

59

62

65

68

71

75

MELODY

78

81

84

87

91

94

♩ = 124,000252

2

7

11

15

19

23

27

30

33

36

V.S.

FINGERDBAS

73

76

79

82

85

88

91

93

96

2

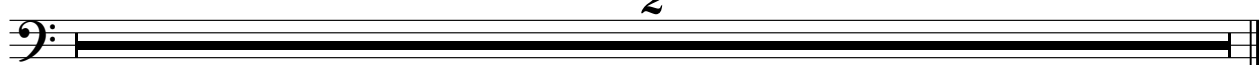

CHOIR AAHS

Mekado - Wir Geben `Ne Party

♩ = 124,000252

3

9

5

17

5

25

29

3

32

3

35

39

43

5

49

5

CHOIR AAHS

56

60

63

66

69

73

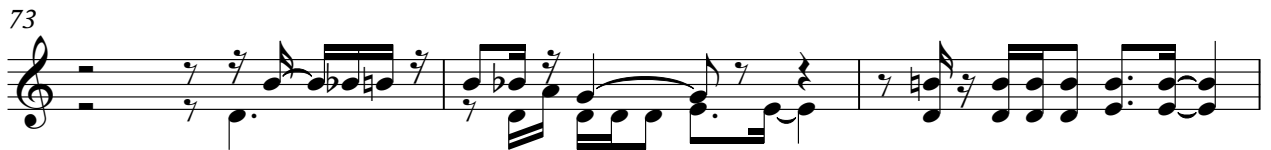

76

79

82

90

CHOIR AAHS

93

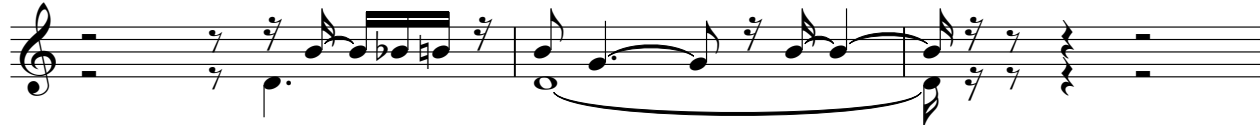

96

E.PIANO 1

Mekado - Wir Geben `Ne Party

♩ = 124,000252

2

6

3

12

15

18

21

V.S.

24

27

30

33

36

45

48

51

54

57

60

63

66

6

68

27

2

REVERSCYMB

Mekado - Wir Geben `Ne Party

♩ = 124,000252

92

96

2

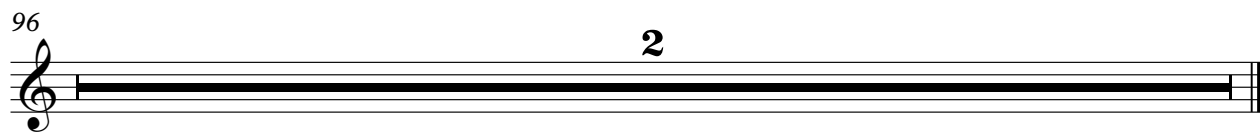

# Mekado - Wir Geben `Ne Party

## BRASS 1

♩ = 124,000252

25

12

40

44

14

6

61

11

75

78

81

85

3

91

96

2

♩ = 124,000252

29 3

35

5 21

63

3 5

73

7

84

5 3

93

96

2

# SQUAREWAVE

## Mekado - Wir Geben `Ne Party

$\text{♩} = 124,000252$

82

86

96

2

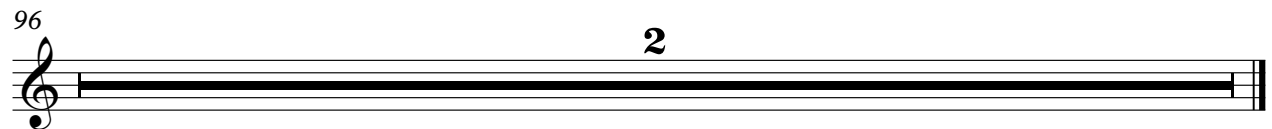

# Mekado - Wir Geben `Ne Party

## STRINGS

♩ = 124,000252

2

10

18

25

31

37

43

51

58

64

V.S.

2

70

STRINGS

77

84

4

92

96

2
