

Mel C - If That Were Me

♩ = 111,000114

Vocalist

Vocal

(c) 2010 Warner Bros. Entertainment Inc. All Rights Reserved. Mel C

drummix

Taiko

Steelstr. Guitar

Nylonstr. Guitar

Fingered Bass

Reverse Snare

Slow Strings

Warm Pad

Blow Bell

Goblinson

♩ = 111,000114

Cello Ensemble

Key Typing

Gt. Fretnoise

5

drummix

Taiko

Steelstr. Guitar

Goblinson

Key Typing

Gt. Fretnoise

8

drummix

Taiko

Steelstr. Guitar

Nylonstr. Guitar

Key Typing

Gt. Fretnoise

11

Vocal

drummix

Taiko

Steelstr. Guitar

Nylonstr. Guitar

Key Typing

Gt. Fretnoise

Where do they go, and what do they do?

14

Vocal

They're walk ing on by, They're look ing at you

drummix

Taiko

Steelstr. Guitar

Nylonstr. Guitar

Key Typing

Gt. Fretnoise

17

Vocal

Some peo ple stop,

drummix

Taiko

Steelstr. Guitar

Nylonstr. Guitar

Cello Ensemble

Key Typing

Gt. Fretnoise

20

Vocal

some peo ple stare

drummix

Taiko

Steelstr. Guitar

Nylonstr. Guitar

Cello Ensemble

Key Typing

Gt. Fretnoise

23

Vocal

but would they help you, and do they care?

drummix

Taiko

Steelstr. Guitar

Nylonstr. Guitar

Slow Strings

Cello Ensemble

Key Typing

Gt. Fretnoise

26

Vocalist

Vocal

How did you fall?

drummix

Taiko

Steelstr. Guitar

Nylonstr. Guitar

Fingered Bass

Slow Strings

Warm Pad

Cello Ensemble

Key Typing

Gt. Fretnoise

29

Vocalist

Vocal

Did you fall at all?

drummix

Taiko

Steelstr. Guitar

Nylonstr. Guitar

Fingered Bass

Warm Pad

Cello Ensemble

Key Typing

32

Vocalist

Vocal

Are you hap py where you are, sleep ing un

drummix

Taiko

Steelstr. Guitar

Nylonstr. Guitar

Fingered Bass

Slow Strings

Warm Pad

Cello Ensemble

Key Typing

Detailed description of the musical score: The score is for a multi-instrumental piece. It features a vocal line with lyrics 'Are you happy where you are, sleeping un...'. The instrumental parts include a drum mix with a complex rhythmic pattern, a Taiko drum part with a single strike, a steelstring guitar with a rhythmic accompaniment, a nylonstring guitar with a melodic line, a fingered bass with a steady bass line, slow strings with sustained chords, a warm pad with sustained chords, a cello ensemble with a melodic line, and a key typing part with a rhythmic accompaniment.

35

Vocalist

Vocal

der neath the stars? When you're cold is it your hope

drummix

Taiko

Steelstr. Guitar

Fingered Bass

Slow Strings

Warm Pad

Cello Ensemble

Key Typing

38

Vocal

that keeps you warm?

drummix

Taiko

Steelstr. Guitar

Fingered Bass

Reverse Snare

Slow Strings

Warm Pad

Cello Ensemble

Key Typing

41

Vocal

A spare bit of change is all that I give

drummix

Taiko

Steelstr. Guitar

Nylonstr. Guitar

Fingered Bass

Key Typing

Gt. Fretnoise

44

Vocal

how will I gon na help whenyou've got no where to live?

drummix

Taiko

Steelstr. Guitar

Nylonstr. Guitar

Fingered Bass

Key Typing

Gt. Fretnoise

47

Vocal

some turn a way

drummix

Taiko

Steelstr. Guitar

Nylonstr. Guitar

Fingered Bass

Cello Ensemble

Key Typing

Gt. Fretnoise

50

Vocal

so they don't see

drummix

Taiko

Steelstr. Guitar

Nylonstr. Guitar

Fingered Bass

Blow Bell

Cello Ensemble

Key Typing

Gt. Fretnoise

53

Vocal

I bet you'd look if that were me

drummix

Taiko

Steelstr. Guitar

Nylonstr. Guitar

Fingered Bass

Slow Strings

Cello Ensemble

Key Typing

Gt. Fretnoise

56

Vocalist

Vocal

How did you fall?

drummix

Taiko

Steelstr. Guitar

Nylonstr. Guitar

Fingered Bass

Slow Strings

Warm Pad

Cello Ensemble

Key Typing

Gt. Fretnoise

59

Vocalist

Vocal

Did you fall at all?

drummix

Taiko

Steelstr. Guitar

Nylonstr. Guitar

Fingered Bass

Warm Pad

Cello Ensemble

Key Typing

62

Vocalist

Vocal

Is it lone ly where you are, sleep ing in

drummix

Taiko

Steelstr. Guitar

Nylonstr. Guitar

Fingered Bass

Slow Strings

Warm Pad

Cello Ensemble

Key Typing

65

Vocalist

Vocal

be tween parked cars when it thun ders where do you

drummix

Taiko

Steelstr. Guitar

Fingered Bass

Slow Strings

Warm Pad

Cello Ensemble

Key Typing

68

Vocal

hide from the storm?

drummix

Taiko

Steelstr. Guitar

Fingered Bass

Reverse Snare

Slow Strings

Warm Pad

Blow Bell

Goblinson

Cello Ensemble

Key Typing

71

drummix

Taiko

Fingered Bass

Blow Bell

Goblinson

Cello Ensemble

75

drummix

Fingered Bass

Blow Bell

Goblinson

Cello Ensemble

79

Vocal

Nylonstr. Guitar

Coul'oev er forgive myself pi ty? whyou'gonothingand'u'r liv

84

Vocal

drummix

Taiko

Steelstr. Guitar

Nylonstr. Guitar

Slow Strings

Blow Bell

Goblinson

Cello Ensemble

Key Typing

Gt. Fretnoise

ing on the streets of the ci ty I could n't live

88

Vocal

with out my phone

drummix

Taiko

Steelstr. Guitar

Nylonstr. Guitar

Slow Strings

Blow Bell

Cello Ensemble

Key Typing

Gt. Fretnoise

91

Vocal

but you don't e ven have a home

drummix

Taiko

Steelstr. Guitar

Nylonstr. Guitar

Slow Strings

Cello Ensemble

Key Typing

Gt. Fretnoise

94

Vocalist

Vocal

How did we fall?

drummix

Taiko

Steelstr. Guitar

Nylonstr. Guitar

Fingered Bass

Slow Strings

Warm Pad

Cello Ensemble

Key Typing

Gt. Fretnoise

97

Vocalist

Vocal

Can we get up at all?

drummix

Taiko

Steelstr. Guitar

Nylonstr. Guitar

Fingered Bass

Warm Pad

Cello Ensemble

Key Typing

100

Vocalist

Vocal

are we hap py where we are, on our lone

drummix

Taiko

Steelstr. Guitar

Nylonstr. Guitar

Fingered Bass

Slow Strings

Warm Pad

Cello Ensemble

Key Typing

103

Vocalist

Vocal

ly lit tle star when it's cold is it your hope

drummix

Taiko

Steelstr. Guitar

Fingered Bass

Slow Strings

Warm Pad

Cello Ensemble

Key Typing

106

Vocal

that keeps you warm?

drummix

Taiko

Steelstr. Guitar

Fingered Bass

Reverse Snare

Slow Strings

Warm Pad

Cello Ensemble

Key Typing

109

Vocal

Where do they go, and what do they do?

drummix

Taiko

Steelstr. Guitar

Nylonstr. Guitar

Fingered Bass

Key Typing

Gt. Fretnoise

112

Vocal

They're walk ing on by, They're look ing at you

drummix

Taiko

Steelstr. Guitar

Nylonstr. Guitar

Fingered Bass

Cello Ensemble

Key Typing

Gt. Fretnoise

115

Vocal

They're walk ing on by,

drummix

Taiko

Steelstr. Guitar

Nylonstr. Guitar

Fingered Bass

Slow Strings

Cello Ensemble

Key Typing

Gt. Fretnoise

118

Vocal

They're look ing at you

drummix

Taiko

Steelstr. Guitar

Nylonstr. Guitar

Fingered Bass

Cello Ensemble

Key Typing

Gt. Fretnoise

121

Vocalist

Vocal

drummix

Taiko

Steelstr. Guitar

Nylonstr. Guitar

Fingered Bass

Reverse Snare

Slow Strings

Warm Pad

Blow Bell

Goblinson

Cello Ensemble

Key Typing

Gt. Fretnoise

# Mel C - If That Were Me

Vocal

♩ = 111,000114

9

(c) 2001 Universal Music Ltd. Mel C Where do they go, and what do they do?

13

They walk in on by, They look at you

18

Some people stop, some people stare

23

but would they help you and do they care? How

28

did you fall? Did you fall at all? Are you hap

33

py where you are, sleeping underneath the stars? When're old

37

is it your hope that keeps you warm? A part of change

42

is all that I give how will I go on help

46

when you go where to live? some turn a way so they don't see

51

I bet you'd look if that were me How

I bet you'd look if that were me How

114

They're looking at you

They're walking on by,

118

They're looking at you

# Mel C - If That Were Me

drummix

♩ = 111,000114

5

8

11

14

17

20

23

26

29

V.S.

32

35

38

41

44

47

50

53

56

59

62

65

68

71

74

77

87

90

93

96

V.S.

99

102

105

108

111

114

117

120

122

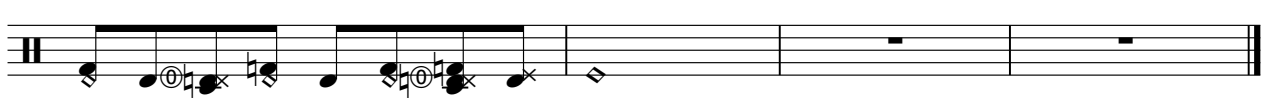

Taiko

Mel C - If That Were Me

♩ = 111,000114

2

Taiko

87

92

99

106

113

119

Steelstr. Guitar

Mel C - If That Were Me

♩ = 111,000114

6

10

15

19

23

27

30

33

36

39

V.S.

95

98

101

104

107

110

115

119

122

Nylonstr. Guitar

Mel C - If That Were Me

♩ = 111,000114

7

12

18

24

30

9

42

48

54

59

16

79

83

87

93

99

112

118

121

Fingered Bass

Mel C - If That Were Me

♩ = 111,000114

26

31

36

41

47

52

57

63

68

74

16

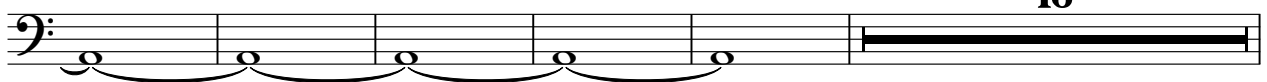

95

101

106

112

117

121

Reverse Snare

Mel C - If That Were Me

♩ = 111,000114

39 29

71

37 16

# Mel C - If That Were Me

## Slow Strings

♩ = 111,000114

24 6

34

41 14 6

64

71 16

92 6

103

109 7 4

121

♩ = 111,000114

**26**

32

**16**

59

65

**24**

71

100

106 **16**

Blow Bell

Mel C - If That Were Me

♩ = 111,000114

51 15

69

69

75

75 8

87

87 3 34

♩ = 111,000114

8 **62**

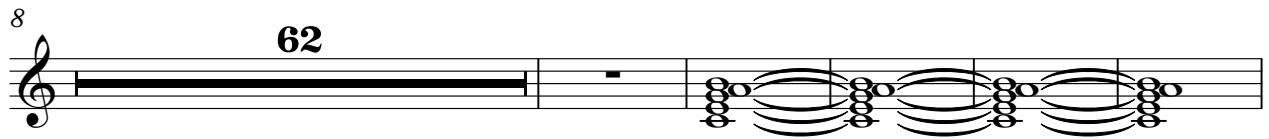

75 **6**

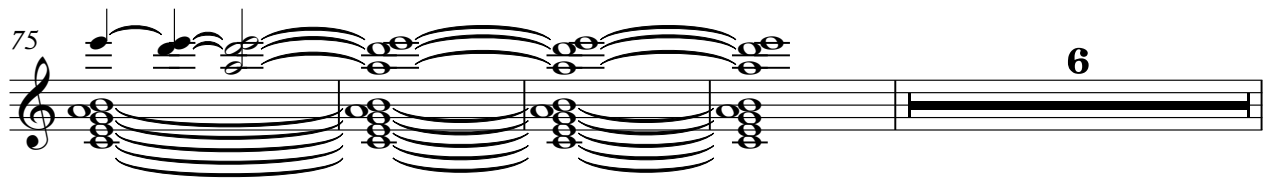

85 **38**

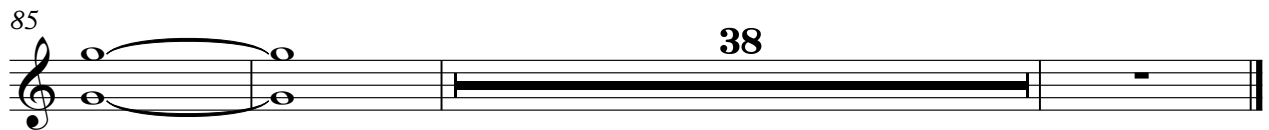

Cello Ensemble

Mel C - If That Were Me

♩ = 111,000114

18

2

25

32

38

8

51

2

59

65

72

79

6

88

2

93

100

106

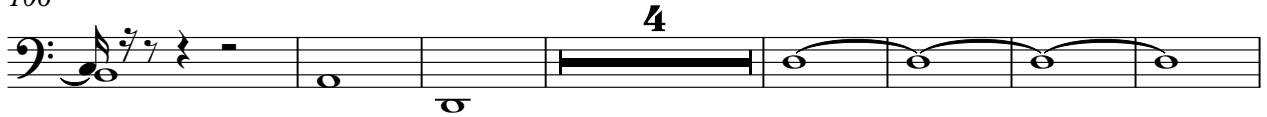

117

121

♩ = 111,000114

5

7

9

11

13

15

17

19

21

V.S.

43

45

47

49

51

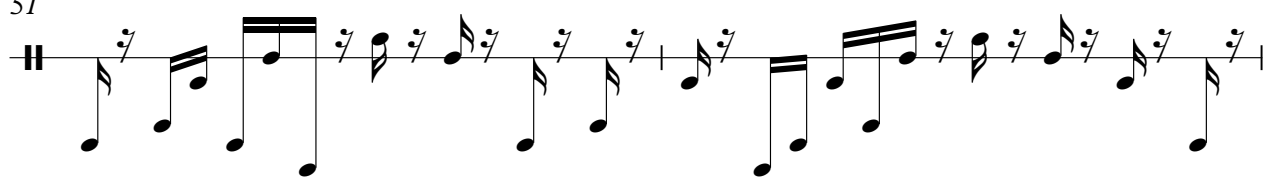

53

55

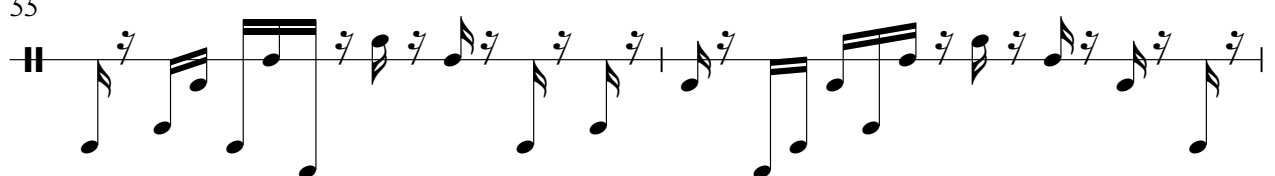

57

59

61

V.S.

99

101

103

105

107

109

111

113

115

117

V.S.

Key Typing

119

121

$\text{♩} = 111,000114$

