

Mel Mcdaniel - Louisiana Saturday Night

♩ = 151,000381

Drums (BB) | Guitar (BB) | Piano (BB) | Voice 1 (Melody) | Bass (BB) | Strings (BB)

♩ = 151,000381

Voice 2 (Harmony)

5

Drums (BB) | Guitar (BB) | Piano (BB) | Voice 1 (Melody) | Bass (BB) | Voice 2 (Harmony)

@Sequenced by MIDIMouse7@aol.com

8

Drums (BB)

Guitar (BB)

Piano (BB)

Voice 1 (Melody)

Bass (BB)

Voice 2 (Harmony)

11

Drums (BB)

Guitar (BB)

Piano (BB)

Voice 1 (Melody)

Bass (BB)

Strings (BB)

Voice 2 (Harmony)

14

Drums (BB)

Guitar (BB)

Piano (BB)

Voice 1 (Melody)

Voice 1 notation for measures 14-16. It shows a melodic line with eighth and quarter notes, ending with a fermata.

Bass (BB)

Bass notation for measures 14-16. It shows a bass line with quarter and eighth notes.

Strings (BB)

Strings notation for measures 14-16. It shows a series of chords, each followed by a quarter rest.

Voice 2 (Harmony)

Voice 2 notation for measures 14-16. It shows a harmonic line with eighth and quarter notes.

17

Drums (BB)

Guitar (BB)

Piano (BB)

Voice 1 (Melody)

Bass (BB)

Strings (BB)

Voice 2 (Harmony)

20

Drums (BB)

Guitar (BB)

Piano (BB)

Voice 1 (Melody)

Voice 1 notation for measures 20-24. It shows a melodic line with eighth and quarter notes, including some slurs and rests.

Bass (BB)

Bass notation for measures 20-24. It features a steady eighth-note bass line with some rests.

Strings (BB)

Strings notation for measures 20-24. It shows a series of chords, primarily triads and dyads, with some slurs and rests.

Voice 2 (Harmony)

Voice 2 notation for measures 20-24. It shows a harmonic line with eighth and quarter notes, including some slurs and rests.

23

Drums (BB)

Guitar (BB)

Piano (BB)

Voice 1 (Melody)

Bass (BB)

Strings (BB)

Voice 2 (Harmony)

26

Drums (BB)

Guitar (BB)

Piano (BB)

Voice 1 (Melody)

Bass (BB)

Strings (BB)

Voice 2 (Harmony)

29

Drums (BB)

Guitar (BB)

Piano (BB)

Voice 1 (Melody)

Bass (BB)

Strings (BB)

Voice 2 (Harmony)

32

Drums (BB)

Guitar (BB)

Piano (BB)

Voice 1 (Melody)

Bass (BB)

Strings (BB)

Voice 2 (Harmony)

35

Drums (BB)

Guitar (BB)

Piano (BB)

Voice 1 (Melody)

Bass (BB)

Strings (BB)

Voice 2 (Harmony)

38

Drums (BB)

Guitar (BB)

Piano (BB)

Voice 1 (Melody)

Bass (BB)

Strings (BB)

Voice 2 (Harmony)

41

Drums (BB)

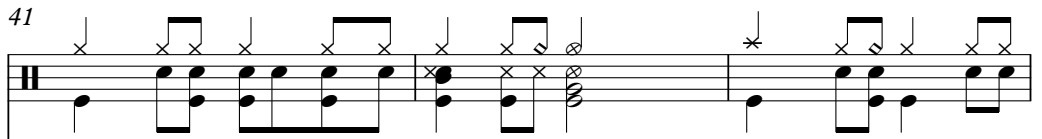

Guitar (BB)

Piano (BB)

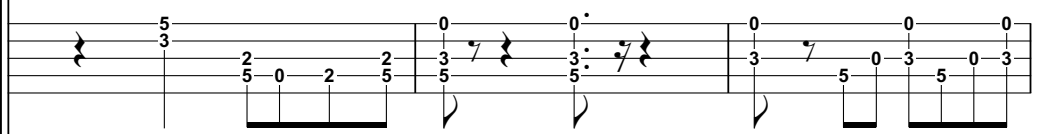

Voice 1 (Melody)

Voice 1 notation for measures 41-43. Measure 41 features a melody of eighth notes on the voice. Measure 42 continues this melody with a half note on the first beat. Measure 43 features a melody of eighth notes on the voice.

Bass (BB)

Bass notation for measures 41-43. Measure 41 features a bass line of eighth notes on the bass. Measure 42 continues this bass line with a half note on the first beat. Measure 43 features a bass line of eighth notes on the bass.

Strings (BB)

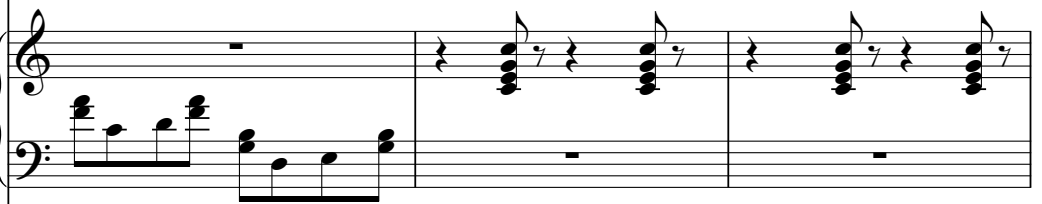

Strings notation for measures 41-43. Measure 41 features a string section of eighth notes on the strings. Measure 42 continues this string section with a half note on the first beat. Measure 43 features a string section of eighth notes on the strings.

Voice 2 (Harmony)

Voice 2 notation for measures 41-43. Measure 41 features a harmony of eighth notes on the voice. Measure 42 continues this harmony with a half note on the first beat. Measure 43 features a harmony of eighth notes on the voice.

44

Drums (BB)

Guitar (BB)

Piano (BB)

Voice 1 (Melody)

Bass (BB)

Strings (BB)

Voice 2 (Harmony)

Drums (BB)

Guitar (BB)

Piano (BB)

Voice 1 (Melody)

Bass (BB)

Strings (BB)

Voice 2 (Harmony)

50

Drums (BB)

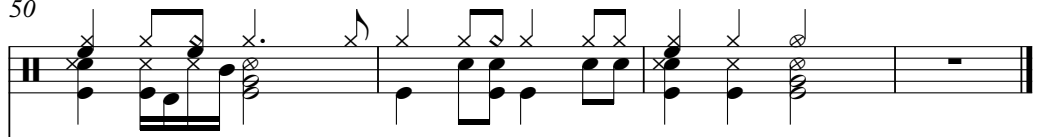

Guitar (BB)

Piano (BB)

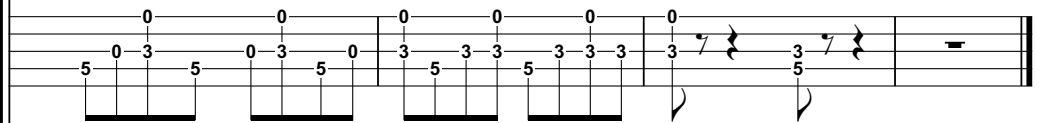

Voice 1 (Melody)

Bass (BB)

Strings (BB)

Voice 2 (Harmony)

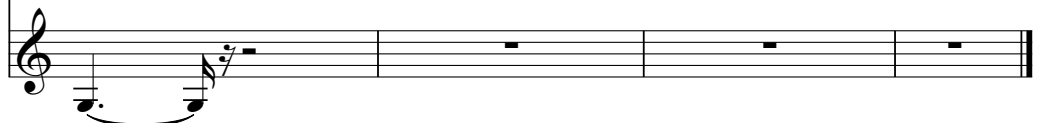

Drums (BB) Mel Mcdaniel - Louisiana Saturday Night

♩ = 151,000381

@Sequenced by MIDIMouse7@aol.com

V.S.

Drums (BB)

49

Guitar (BB) Mel Mcdaniel - Louisiana Saturday Night

♩ = 151,000381

2

7

12

17

22

27

32

37

42

47

@Sequenced by MIDIMouse7@aol.com

V.S.

2

Guitar (BB)

50

Mel Mcdaniel - Louisiana Saturday Night

Piano (BB)

♩ = 151,000381

2

4/4

6

3 5 0 3 5 0 3 3 5 0 3 0 2 2 2 5 0 2 5 0 3 3 2 5 0 2

10

3 5 0 3 0 3 5 0 3 0 2 2 2 3 0 3 3 0 3 3 0

14

3 5 3 3 5 3 3 5 3 5 3 3 5 3 3 5 2 0 2 5 0 2 5 5 3 0 5 5 0

18

3 5 3 3 5 3 3 5 5 0 3 5 0 3 5 0 0 2 2 5 0 2 5 0 2 3 1 5 1 5 1 3 3 3

22

3 5 0 3 5 0 3 3 5 0 3 0 2 2 2 5 3 2 5 0 2

26

3 5 0 3 5 0 3 3 5 0 3 0 2 2 2 3 1 5 1 5 1 3 3 3 3 3

30

3 5 0 3 5 0 3 3 5 0 3 0 5 3 0 3 5 0 2 5 0 2 5 0 3 0 3 0 2 5 0

34

5 0 3 5 0 3 5 0 3 5 0 3 5 0 5 5 0 5 5 0 5 5 3 0 3 3 0 3 5

38

5 3 3 5 3 3 5 3 3 5 0 3 5 0 3 5 2 2 2 5 3 2 5 0 2 5 5 3 2 5 0 2 5

@Sequenced by MIDI Mouse 7@aol.com

V.S.

2

Piano (BB)

42

46

50

Voice 1 (Melody) Mel Mcdaniel - Louisiana Saturday Night

♩ = 151,000381

2

7

12

17

21

25

29

33

37

41

@Sequenced by MIDIMouse7@aol.com

V.S.

2

Voice 1 (Melody)

45

48

Bass (BB)

Mel Mcdaniel - Louisiana Saturday Night

♩ = 151,000381

2

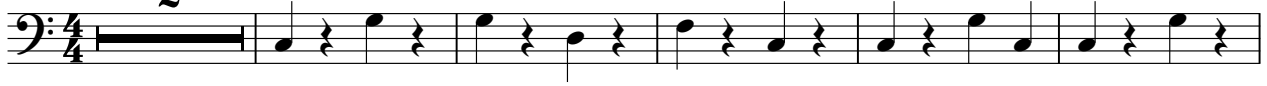

8

14

19

24

29

34

39

44

49

@Sequenced by MIDIMouse7@aol.com

Mel Mcdaniel - Louisiana Saturday Night

Strings (BB)

♩ = 151,000381

10

14

18

23

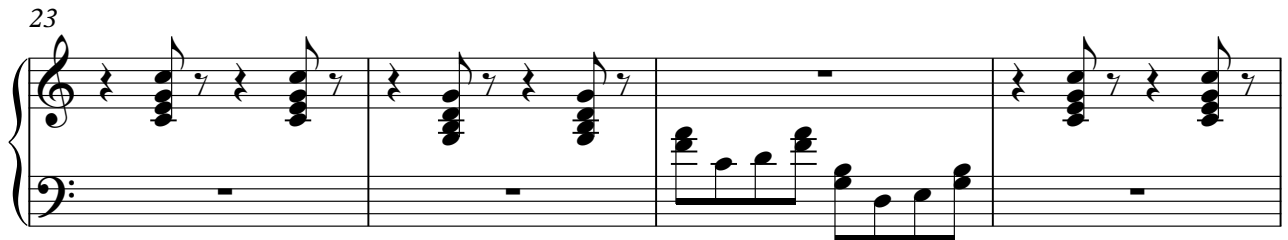

27

32

36

V.S.

@Sequenced by MIDIMouse7@aol.com

2

Strings (BB)

41

45

49

Voice 2 (Harmony) Mel Mcdaniel - Louisiana Saturday Night

♩ = 151,000381

2

7

12

17

21

25

29

33

37

41

@Sequenced by MIDIMouse7@aol.com

V.S.

2

Voice 2 (Harmony)

45

48

