

Melanie Safka - Neverbethesameagain

♩ = 80,000000

Track 10

Track 5

Track 6

Track 7

Track 2

Track 3

Track 11

♩ = 80,000000

Track 4

4

Track 10

Track 5

Track 6

Track 7

Track 8

Track 9

Track 11

Track 4

7

Track 10

Track 5

Track 6

Track 7

Track 8

Track 9

Track 12

Track 13

Track 4

10

Track 10

Track 5

Track 6

Track 7

Track 11

Track 4

13

Track 10

Track 5

Track 6

Track 7

Track 8

Track 9

Track 11

Track 4

16

Track 10

Track 5

Track 6

Track 7

Track 8

Track 9

Track 11

Track 12

Track 13

Track 4

19

Track 10

Track 5

Track 6

Track 7

Track 8

Track 9

Track 11

Track 12

Track 13

Track 4

22

Track 10

Track 5

Track 6

Track 7

Track 11

Track 12

Track 13

Track 4

25 5

Track 10 

Track 5 

Track 6 

Track 7 

Track 8 

Track 9 

Track 14 

Track 11 

Track 12 

Track 13 

Track 4 

27

Track 10: Guitar track with tablature and notes. Measure 27 starts with a double bar line and a key signature change to one flat.

Track 5: Treble clef track with notes and rests.

Track 6: Treble clef track with notes and rests.

Track 7: Bass clef track with notes and rests.

Track 8: Treble clef track with notes and rests.

Track 9: Treble clef track with notes and rests.

Track 14: Treble clef track with a sixteenth-note pattern and a '6' marking below.

Track 11: Treble clef track with notes and rests.

Track 12: Treble clef track with notes and rests.

Track 13: Treble clef track with notes and rests.

Track 4: Treble clef track with notes and rests.

30

Track 10: Guitar track with tablature and notes. Measure 30 starts with a double bar line and a key signature change to two flats.

Track 5: Treble clef track with notes and rests.

Track 6: Treble clef track with notes and rests.

Track 7: Bass clef track with notes and rests.

Track 14: Treble clef track with a sixteenth-note pattern and four '6' markings below.

Track 11: Treble clef track with notes and rests.

Track 12: Treble clef track with notes and rests.

Track 13: Treble clef track with notes and rests.

Track 4: Treble clef track with notes and rests.

32 7

Track 10

Track 5

Track 6

Track 7

Track 8

Track 9

Track 14

Track 11

Track 12

Track 13

Track 4

35

Track 10

Track 5

Track 6

Track 7

Track 2

Track 3

Track 8

Track 9

Track 14

Track 11

Track 12

Track 13

Track 4

38

Track 10

Track 15

Track 6

Track 7

Track 2

Track 3

Track 11

41

Track 10

Track 15

Track 5

Track 6

Track 7

Track 8

Track 9

Track 11

Track 4

44

Track 10

Track 5

Track 6

Track 7

Track 8

Track 9

Track 11

Track 4

46

Track 10

Track 5

Track 6

Track 7

Track 16

Track 14

Track 11

Track 12

Track 13

Track 4

48

Track 10

Track 5

Track 6

Track 7

Track 16

Track 8

Track 9

Track 11

Track 12

Track 13

Track 4

50

Track 10

Track 5

Track 6

Track 7

Track 16

Track 14

Track 11

Track 12

Track 13

Track 4

52

Track 10

Track 5

Track 6

Track 7

Track 16

Track 8

Track 9

Track 11

Track 12

Track 13

Track 4

54

Track 10

Track 5

Track 6

Track 7

Track 16

Track 14

Track 11

Track 12

Track 13

Track 4

56

Track 10

Track 15

Track 5

Track 6

Track 7

Track 16

Track 2

Track 3

Track 8

Track 9

Track 4

59

Track 10

Track 15

Track 6

Track 7

Track 8

Track 9

63

Track 10

Track 7

Track 8

Track 9

67

Track 10

Track 5

Track 6

Track 7

Track 8

Track 9

Track 4

71

Track 10

Track 5

Track 6

Track 7

Track 8

Track 9

Track 4

74 17

Track 10

Track 5

Track 6

Track 7

Track 2

Track 3

Track 14

Track 11

Track 12

Track 13

Track 4

76

Track 10

Track 5

Track 6

Track 7

Track 8

Track 9

Track 14

Track 11

Track 12

Track 13

Track 4

79

Track 10

Track 5

Track 6

Track 7

Track 8

Track 9

Track 14

Track 11

Track 12

Track 13

Track 4

82

Track 10

Track 5

Track 6

Track 7

Track 14

Track 11

Track 12

Track 13

Track 4

84

Track 10

Track 5

Track 6

Track 7

Track 8

Track 9

Track 14

Track 11

Track 12

Track 13

Track 4

87

Track 10

Track 5

Track 6

Track 7

Track 8

Track 9

Track 14

Track 11

Track 12

Track 13

Track 4

90

Track 10

Track 5

Track 6

Track 7

Track 14

Track 11

Track 12

Track 13

Track 4

92

Track 10

Track 5

Track 6

Track 7

Track 8

Track 9

Track 14

Track 11

Track 12

Track 13

Track 4

95

Track 10

Track 5

Track 6

Track 7

Track 14

Track 11

Track 12

Track 13

Track 4

97

Track 10

Track 5

Track 6

Track 7

Track 8

Track 9

Track 11

Track 12

Track 13

Track 4

Melanie Safka - Never bethesame again

Track 10

♩ = 80,000000

4

7

10

13

16

19

22

25

28

V.S.

61

64

67

70

73

76

79

82

85

88

V.S.

91

94

96

Track 15

Melanie Safka - Neverbethesameagain

$\text{♩} = 80,000000$

**37**

40

**16**

58

61

**37**

85

88

91

94

96

Track 6

Melanie Safka - Neverbethesameagain

♩ = 80,000000

5

8

11

14

17

20

23

26

29

V.S.

32

35

38

42

45

48

51

54

57

60

8

8

70

73

76

79

82

85

88

91

94

V.S.

96

Track 7

Melanie Safka - Neverbethesameagain

♩ = 80,000000

7

12

17

22

27

32

37

42

47

V.S.

52

57

62

67

72

77

82

87

92

95

♩ = 80,000000

**45**

49

53

55

**42**

Track 2

Melanie Safka - Neverbethesameagain

♩ = 80,000000

34

38

18

59

16 23

Track 3

Melanie Safka - Neverbethesameagain

♩ = 80,000000

34

38

18

59

16 23

Melanie Safka - Neverbethesameagain

Track 8

♩ = 80,000000

4 3

10 3 3

18 3 3

26 3 3

34 3 3

42 3 3

50 3 3

58 3 3

66 3 3

74 3 3

2

Track 8

81

3 3

89

3

94

3

Track 9

Melanie Safka - Neverbethesameagain

♩ = 80,000000

4

3

10

3

3

18

3

3

26

3

3

34

3

3

42

3

3

50

3

3

58

3

3

66

3

3

74

3

3

2

Track 9

81

3 3

89

3

94

3

Track 14

Melanie Safka - Neverbethesameagain

♩ = 80,000000

25

6 6 6

27

6 2

30

6 6 6 6

32

2 6 6 6

35

6 10

46

6 6 6 6

48

2 6 6 6

51

6 2

54

6 6 6

55

6 18

Track 14

74

6 6 6 6

76

2 6 6 6

79

6 2

82

6 6 6 6

84

2 6 6 6

87

6 2

90

6 6 6 6

92

2 6 6 6

95

6 3

Track 11

Melanie Safka - Neverbethesameagain

♩ = 80,000000

2

4

10

14

17

21

25

28

31

33

2

38

42

45

48

51

55

18

75

78

81

85

88

91

95

Track 12

Melanie Safka - Neverbethesameagain

♩ = 80,000000

6

9

22

27

30

33

46

49

52

54

10

18

74

77

80

84

88

91

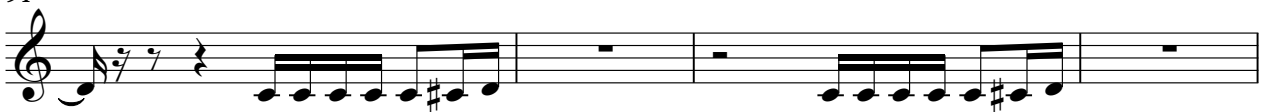

95

Track 13

Melanie Safka - Neverbethesameagain

♩ = 80,000000

7 9

19

24 2

29

32

36 10

48

51

54 18

74

77

80

84

88

91

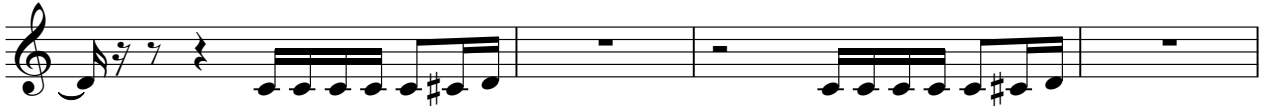

95

Melanie Safka - Neverbethesameagain

Track 4

♩ = 80,000000

6

9

12

15

18

21

24

27

30

V.S.

33

36

43

46

49

52

55

70

74

77

80

83

86

89

92

95