

Melissa Etheridge - Come To My Window

♩ = 96,000,000

DRUMS

STEEL GTR

OVERDRIVE

FRETLESS

STRINGS

♩ = 96,000,000

5

DRUMS

STEEL GTR

OVERDRIVE

FRETLESS

STRINGS

2

7

DRUMS

STEEL GTR

OVERDRIVE

FRETLESS

STRINGS

8

DRUMS

STEEL GTR

OVERDRIVE

FRETLESS

STRINGS

9

DRUMS

STEEL GTR

OVERDRIVE

FRETLESS

STRINGS

10

DRUMS

STEEL GTR

OVERDRIVE

FRETLESS

STRINGS

11

DRUMS

STEEL GTR

OVERDRIVE

FRETLESS

6

STRINGS

12

DRUMS

STEEL GTR

FRETLESS

STRINGS

14

DRUMS

STEEL GTR

FRETLESS

STRINGS

16

DRUMS

STEEL GTR

FRETLESS

STRINGS

18

DRUMS

STEEL GTR

FRETLESS

STRINGS

20

DRUMS

STEEL GTR

OVERDRIVE

FRETLESS

STRINGS

22

DRUMS

STEEL GTR

OVERDRIVE

FRETLESS

STRINGS

24

DRUMS

STEEL GTR

CLEAN GTR

OVERDRIVE

FRETLESS

STRINGS

25

DRUMS

STEEL GTR

CLEAN GTR

OVERDRIVE

FRETLESS

STRINGS

26

DRUMS

STEEL GTR

CLEAN GTR

OVERDRIVE

FRETLESS

STRINGS

27

DRUMS

STEEL GTR

CLEAN GTR

OVERDRIVE

FRETLESS

STRINGS

28

DRUMS

STEEL GTR

CLEAN GTR

OVERDRIVE

FRETLESS

STRINGS

29

DRUMS

STEEL GTR

CLEAN GTR

OVERDRIVE

FRETLESS

STRINGS

10

30

DRUMS

STEEL GTR

CLEAN GTR

OVERDRIVE

FRETLESS

STRINGS

31

DRUMS

STEEL GTR

CLEAN GTR

OVERDRIVE

FRETLESS

STRINGS

32

DRUMS

STEEL GTR

FRETLESS

STRINGS

34

DRUMS

STEEL GTR

FRETLESS

STRINGS

36

DRUMS

STEEL GTR

OVERDRIVE

FRETLESS

STRINGS

38

DRUMS

STEEL GTR

OVERDRIVE

FRETLESS

STRINGS

39

DRUMS

STEEL GTR

OVERDRIVE

FRETLESS

STRINGS

40

DRUMS

STEEL GTR

OVERDRIVE

FRETLESS

STRINGS

42

DRUMS

STEEL GTR

OVERDRIVE

FRETLESS

STRINGS

44

DRUMS

STEEL GTR

CLEAN GTR

OVERDRIVE

FRETLESS

STRINGS

45

DRUMS

STEEL GTR

CLEAN GTR

OVERDRIVE

FRETLESS

STRINGS

46

DRUMS

STEEL GTR

CLEAN GTR

OVERDRIVE

FRETLESS

STRINGS

47

DRUMS

STEEL GTR

CLEAN GTR

OVERDRIVE

FRETLESS

STRINGS

48

DRUMS

STEEL GTR

CLEAN GTR

OVERDRIVE

FRETLESS

STRINGS

49

DRUMS

STEEL GTR

CLEAN GTR

OVERDRIVE

FRETLESS

STRINGS

50

DRUMS

STEEL GTR

CLEAN GTR

OVERDRIVE

FRETLESS

STRINGS

51

DRUMS

STEEL GTR

CLEAN GTR

OVERDRIVE

FRETLESS

STRINGS

52

DRUMS

STEEL GTR

CLEAN GTR

OVERDRIVE

FRETLESS

STRINGS

54

DRUMS

STEEL GTR

OVERDRIVE

FRETLESS

STRINGS

19

56

DRUMS

STEEL GTR

OVERDRIVE

FRETLESS

STRINGS

20

57

DRUMS

STEEL GTR

OVERDRIVE

FRETLESS

STRINGS

58

DRUMS

STEEL GTR

OVERDRIVE

FRETLESS

STRINGS

59 21

DRUMS

STEEL GTR

OVERDRIVE

FRETLESS

STRINGS

60

DRUMS

STEEL GTR

OVERDRIVE

FRETLESS

STRINGS

61

DRUMS

STEEL GTR

OVERDRIVE

FRETLESS

STRINGS

62

DRUMS

STEEL GTR

FRETLESS

STRINGS

63

DRUMS

STEEL GTR

OVERDRIVE

FRETLESS

STRINGS

65

DRUMS

STEEL GTR

OVERDRIVE

FRETLESS

STRINGS

66

DRUMS

STEEL GTR

OVERDRIVE

FRETLESS

STRINGS

67

DRUMS

STEEL GTR

OVERDRIVE

FRETLESS

STRINGS

68

DRUMS

STEEL GTR

CLEAN GTR

OVERDRIVE

FRETLESS

STRINGS

69

DRUMS

STEEL GTR

CLEAN GTR

OVERDRIVE

FRETLESS

STRINGS

70

DRUMS

STEEL GTR

CLEAN GTR

OVERDRIVE

FRETLESS

STRINGS

71

DRUMS

STEEL GTR

CLEAN GTR

OVERDRIVE

FRETLESS

STRINGS

72

DRUMS

STEEL GTR

CLEAN GTR

OVERDRIVE

FRETLESS

STRINGS

73

DRUMS

STEEL GTR

CLEAN GTR

OVERDRIVE

FRETLESS

STRINGS

74

DRUMS

STEEL GTR

CLEAN GTR

OVERDRIVE

FRETLESS

STRINGS

75

DRUMS

STEEL GTR

CLEAN GTR

OVERDRIVE

FRETLESS

STRINGS

76

DRUMS

STEEL GTR

CLEAN GTR

OVERDRIVE

FRETLESS

STRINGS

77

DRUMS

STEEL GTR

CLEAN GTR

OVERDRIVE

FRETLESS

STRINGS

30

78

DRUMS

STEEL GTR

CLEAN GTR

OVERDRIVE

FRETLESS

STRINGS

79

DRUMS

STEEL GTR

CLEAN GTR

OVERDRIVE

FRETLESS

STRINGS

80 31

DRUMS

STEEL GTR

CLEAN GTR

OVERDRIVE

FRETLESS

STRINGS

81

DRUMS

STEEL GTR

CLEAN GTR

OVERDRIVE

FRETLESS

STRINGS

32

82

DRUMS

STEEL GTR

CLEAN GTR

OVERDRIVE

FRETLESS

STRINGS

83

DRUMS

STEEL GTR

CLEAN GTR

OVERDRIVE

FRETLESS

STRINGS

84 33

DRUMS

STEEL GTR

CLEAN GTR

OVERDRIVE

FRETLESS

STRINGS

85

DRUMS

STEEL GTR

CLEAN GTR

OVERDRIVE

FRETLESS

STRINGS

86

DRUMS

STEEL GTR

CLEAN GTR

OVERDRIVE

FRETLESS

STRINGS

87

DRUMS

STEEL GTR

CLEAN GTR

OVERDRIVE

FRETLESS

STRINGS

88 35

DRUMS

STEEL GTR

CLEAN GTR

OVERDRIVE

FRETLESS

STRINGS

89

DRUMS

STEEL GTR

CLEAN GTR

OVERDRIVE

FRETLESS

STRINGS

90

DRUMS

STEEL GTR

CLEAN GTR

OVERDRIVE

FRETLESS

STRINGS

91

DRUMS

STEEL GTR

CLEAN GTR

OVERDRIVE

FRETLESS

STRINGS

92

DRUMS

STEEL GTR

OVERDRIVE

FRETLESS

STRINGS

93

DRUMS

STEEL GTR

OVERDRIVE

FRETLESS

STRINGS

DRUMS

STEEL GTR

OVERDRIVE

FRETLESS

STRINGS

DRUMS

STEEL GTR

OVERDRIVE

FRETLESS

STRINGS

Melissa Etheridge - Come To My Window

DRUMS

♩ = 96,000000
3

6
9
11
14
17
20
23
25
27

V.S.

DRUMS

29

31

34

37

40

43

45

47

49

51

DRUMS

53

55

57

59

61

63

65

67

69

71

V.S.

DRUMS

73

75

77

79

81

83

85

87

89

91

3

6

6

93

94

95

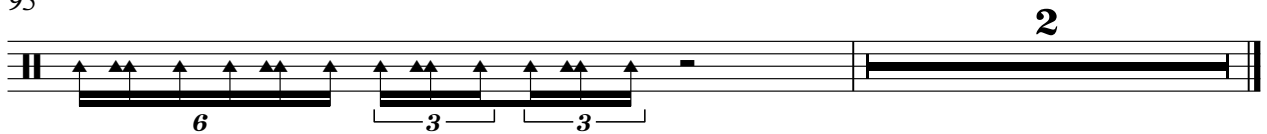

STEEL GTR

Melissa Etheridge - Come To My Window

♩ = 96,000000

2

5

7

9

11

13

15

17

19

21

V.S.

23

25

27

29

31

33

35

37

39

41

43

45

47

49

51

53

55

57

59

61

V.S.

63

65

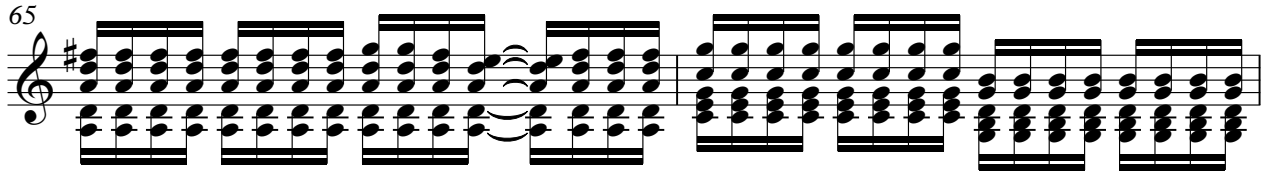

67

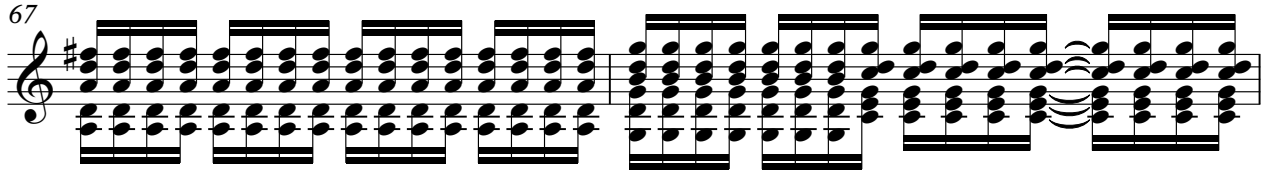

69

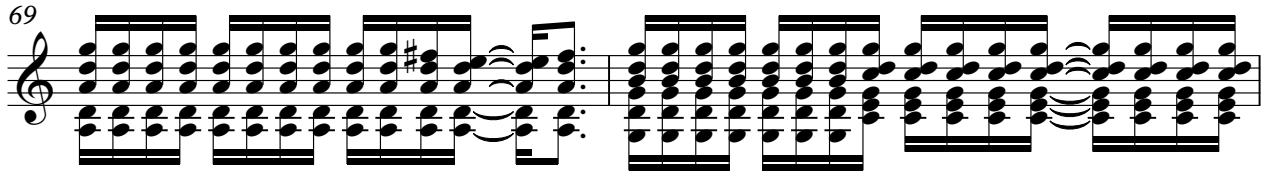

71

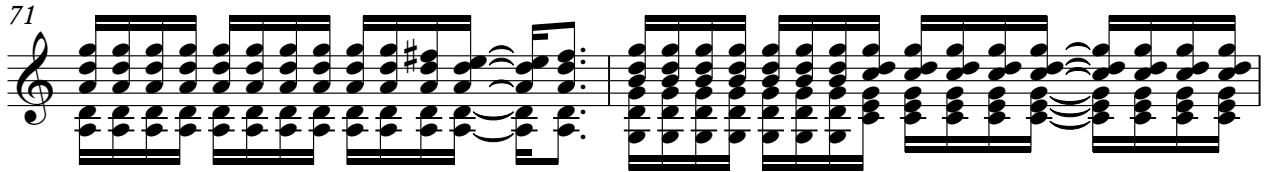

73

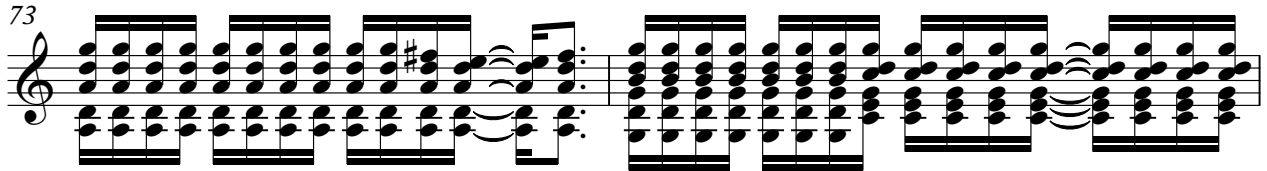

75

77

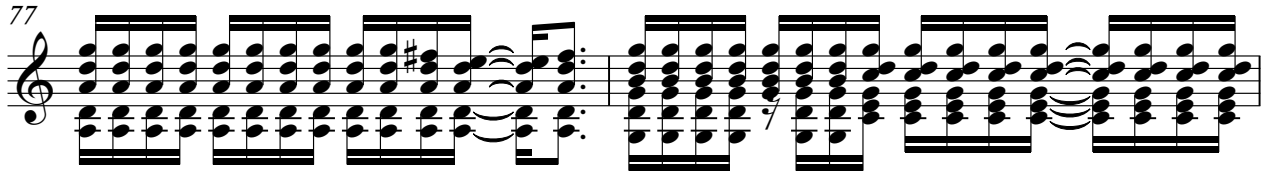

79

81

83

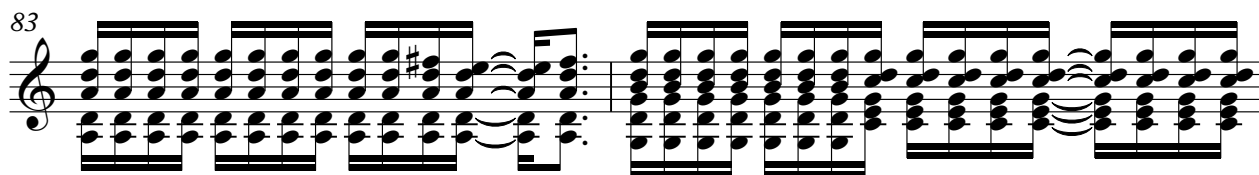

85

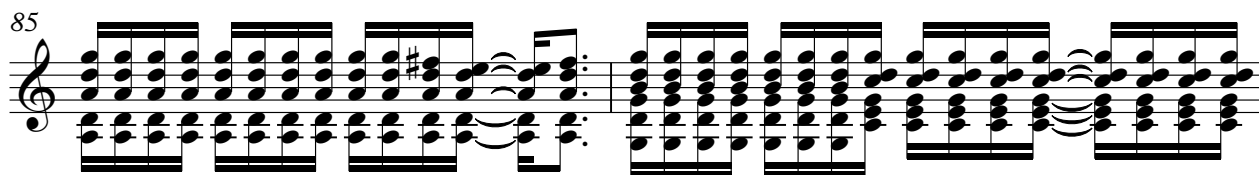

87

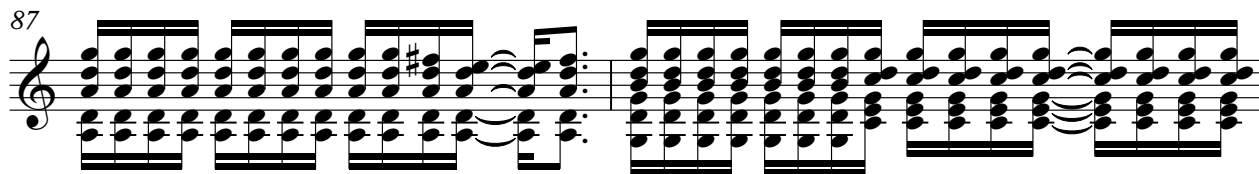

89

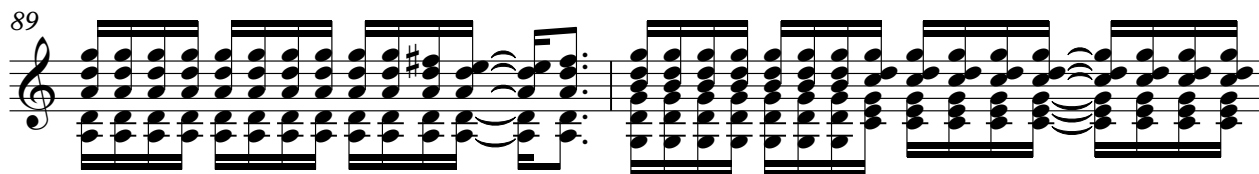

91

93

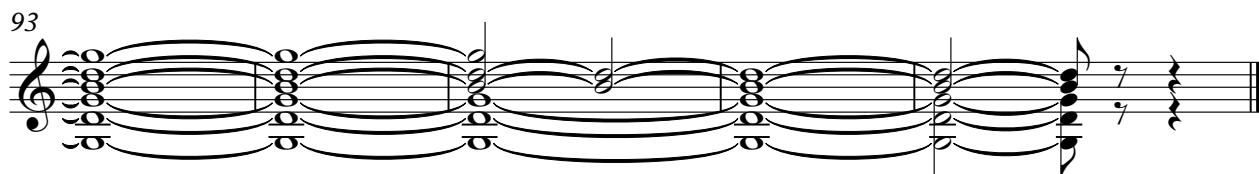

♩ = 96,000000

23

25

27

29

31

12

44

46

48

50

51

15

68

70

72

74

76

78

80

82

84

86

CLEAN GTR

3

88

90

91

OVERDRIVE

Melissa Etheridge - Come To My Window

♩ = 96,000000

3

11

8

24

26

28

30

4

36

44

46

48

V.S.

OVERDRIVE

50

54

59

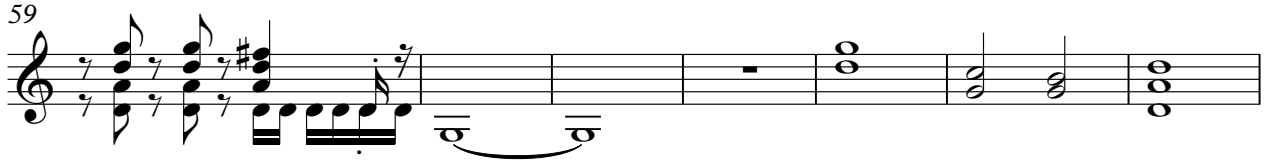

66

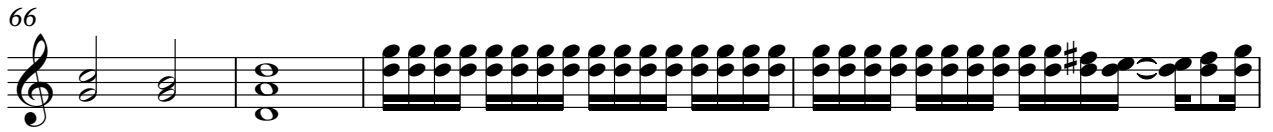

70

72

74

76

78

80

OVERDRIVE

82

84

86

88

90

92

FRETLESS

Melissa Etheridge - Come To My Window

♩ = 96,000000

3

8

11

14

6

19

23

27

31

35

39

V.S.

43

47

50

53

56

60

64

68

72

75

78

81

84

87

90

92

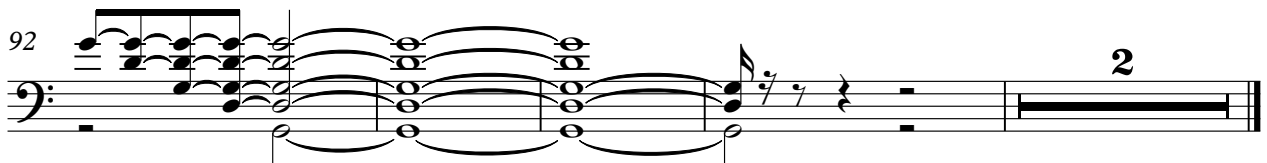

2

Melissa Etheridge - Come To My Window

STRINGS

♩ = 96,000000

3

9

15

22

27

32

38

45

49

55

V.S.

62

68

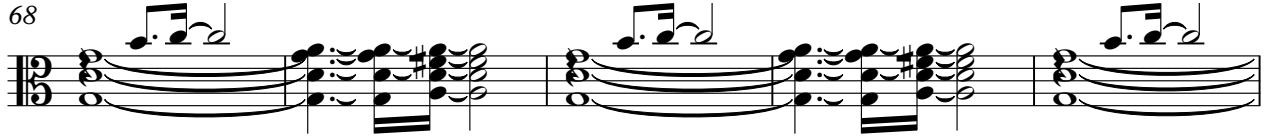

73

77

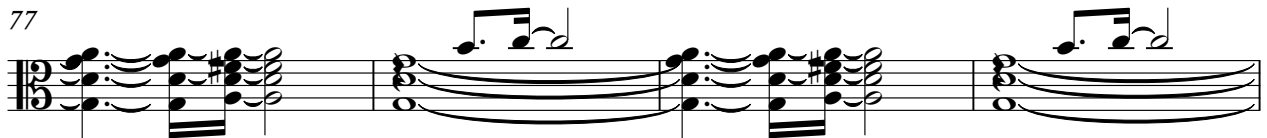

81

85

89

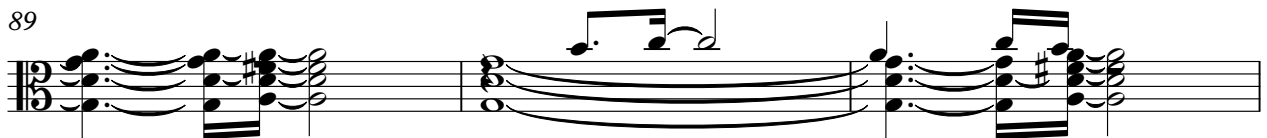

92

