

# Melissa Etheridge - Someone Bring Me Some Water

♩ = 125,000000

Closed Hi

Shaker

Guitar Rh

Guitar Li

Guitar Li

Delayed R

5

Closed Hi

Shaker

Guitar Rh

Guitar Li

Delayed R

2

8

Closed Hi

Shaker

Guitar Rh

Guitar Li

Delayed R

11

Closed Hi

Shaker

Guitar Rh

Guitar Li

Delayed R

14

Closed Hi

Shaker

Guitar Rh

Guitar Li

Delayed R

20

Kick

Closed Hi

Open High

Shaker

Guitar Rh

Guitar Li

Delayed R

Edgy Bass

Round Bas

23

Snare

Kick

Closed Hi

Open High

Shaker

Guitar Rh

Guitar Li

Delayed R

Edgy Bass

Round Bas

27

- Guitar Li (Left Hand):** A series of chords and single notes, some with long horizontal lines indicating sustained notes.

32

35

Snare

Kick

Open High

Crash

Piano

Guitar Rh

Guitar Li

Delayed R

Edgy Bass

Round Bas

38

Snare

Kick

Open High

Piano

Guitar Rh

Guitar Li

Delayed R

Edgy Bass

Round Bas

41

Snare

Kick

Open High

Crash

Piano

Guitar Rh

Guitar Li

Delayed R

Edgy Bass

Round Bas

44

Snare

Kick

Open High

Piano

Guitar Rh

Guitar Li

Delayed R

Edgy Bass

Round Bas

47

Snare

Kick

Open High

Crash

Piano

Guitar Rh

Guitar Li

Delayed R

Edgy Bass

Round Bas

50

Snare

Kick

Closed Hi

Open High

Shaker

Piano

Guitar Rh

Guitar Li

Delayed R

Edgy Bass

Round Bas

53

56

Snare

Kick

Closed Hi

Open High

Shaker

Guitar Rh

Guitar Li

Delayed R

Edgy Bass

Round Bas

59

Snare

Snare 2

Kick

Closed Hi

Open High

Shaker

Guitar Rh

Guitar Li

Delayed R

Edgy Bass

Round Bas

62

Snare

Kick

Closed Hi

Open High

Shaker

Piano

Guitar Rh

Guitar Li

Delayed R

Edgy Bass

Round Bas

65

Snare

Kick

Closed Hi

Open High

Shaker

Piano

Guitar Rh

Guitar Li

Delayed R

Edgy Bass

Round Bas

68

Snare

Kick

Closed Hi

Open High

Shaker

Piano

Guitar Rh

Guitar Li

Delayed R

Edgy Bass

Round Bas

71

Snare

Kick

Open High

Crash

Piano

Guitar Rh

Guitar Li

Delayed R

Edgy Bass

Round Bas

74

Snare

Kick

Open High

Piano

Guitar Rh

Guitar Li

Delayed R

Edgy Bass

Round Bas

77

Snare

Snare 2

Kick

Open High

Crash

Piano

Guitar Rh

Guitar Li

Delayed R

Edgy Bass

Round Bas

80

Snare

Kick

Open High

Piano

Guitar Rh

Guitar Li

Delayed R

Edgy Bass

Round Bas

83

Snare

Kick

Open High

Crash

Piano

Guitar Rh

Guitar Li

Delayed R

Edgy Bass

Round Bas

86

Snare

Kick

Closed Hi

Open High

Ride

Shaker

Piano

Guitar Rh

Guitar Li

Delayed R

Edgy Bass

Round Bas

89

Snare

Kick

Closed Hi

Open High

Ride

Shaker

Guitar Rh

Guitar Li

Delayed R

Edgy Bass

Round Bas

91

Snare

Kick

Closed Hi

Open High

Ride

Shaker

Piano

Guitar Rh

Guitar Li

Delayed R

Edgy Bass

Round Bas

93

Snare

Kick

Closed Hi

Open High

Ride

Shaker

Piano

Guitar Rh

Guitar Li

Guitar Li

Delayed R

Edgy Bass

Round Bas

96

Snare

Kick

Closed Hi

Open High

Ride

Shaker

Piano

Guitar Rh

Guitar Li

Guitar Li

Delayed R

Edgy Bass

Round Bas

99

Snare

Snare 2

Kick

Closed Hi

Open High

Ride

Shaker

Piano

Guitar Rh

Guitar Li

Guitar Li

Delayed R

Edgy Bass

Round Bas

102

Snare

Kick

Open High

Crash

Piano

Guitar Rh

Guitar Li

Guitar Li

Delayed R

Edgy Bass

Round Bas

105

Snare

Kick

Open High

Piano

Guitar Rh

Guitar Li

Guitar Li

Delayed R

Edgy Bass

Round Bas

108

Snare

Snare 2

Kick

Open High

Crash

Piano

Guitar Rh

Guitar Li

Guitar Li

Delayed R

Edgy Bass

Round Bas

111

Snare

Kick

Open High

Piano

Guitar Rh

Guitar Li

Guitar Li

Delayed R

Edgy Bass

Round Bas

114

Snare

Kick

Open High

Piano

Guitar Rh

Guitar Li

Guitar Li

Delayed R

Edgy Bass

Round Bas

117

Snare

Snare 2

Kick

Open High

Crash

Piano

Guitar Rh

Guitar Li

Guitar Li

Delayed R

Edgy Bass

Round Bas

119

Snare

Kick

Open High

Piano

Guitar Rh

Guitar Li

Guitar Li

Delayed R

Edgy Bass

Round Bas

122

Snare

Kick

Open High

Piano

Guitar Rh

Guitar Li

Guitar Li

Delayed R

Edgy Bass

Round Bas

124

Snare

Snare 2

Kick

Closed Hi

Open High

Piano

Guitar Rh

Guitar Li

Guitar Li

Delayed R

Edgy Bass

Round Bas

126

Snare

Kick

Closed Hi

Crash

Piano

Guitar Rh

Guitar Li

Guitar Li

Delayed R

Edgy Bass

Round Bas

Snare

Melissa Etheridge - Someone Bring Me Some Water

♩ = 125,000000

24

8

36

42

48

4

57

63

69

75

80

86

V.S.

Snare 2

Melissa Etheridge - Someone Bring Me Some Water

♩ = 125,000000

59 17

78

22 7

109

7

118

7 4

# Melissa Etheridge - Someone Bring Me Some Water

Kick

♩ = 125,000000

18

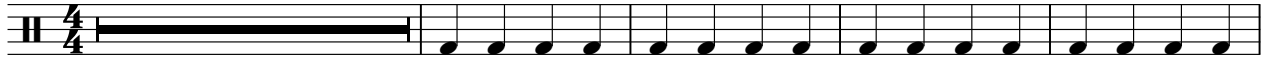

23

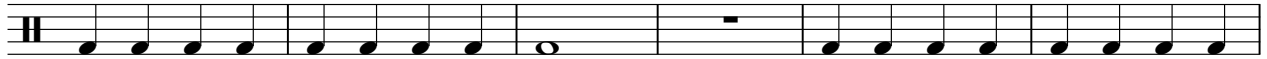

29

36

42

47

52

58

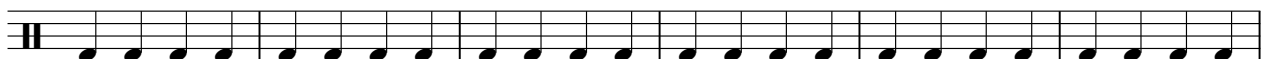

64

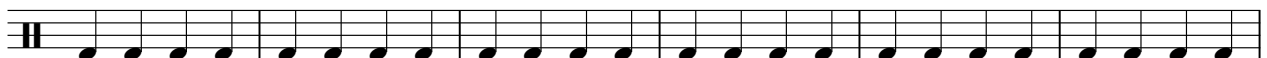

70

V.S.

2

# Kick

76

81

86

92

98

103

108

113

118

122

125

Closed Hi

Melissa Etheridge - Someone Bring Me Some Water

♩ = 125,000000

2

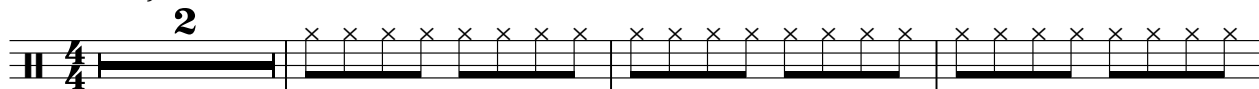

6

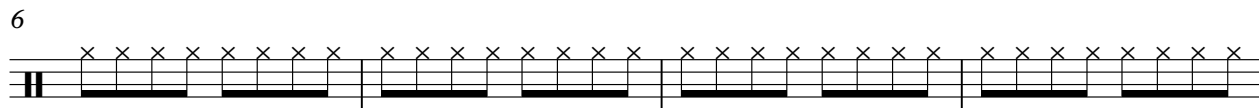

10

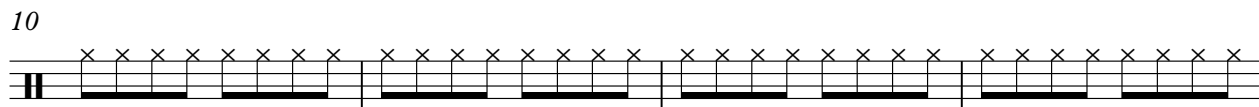

14

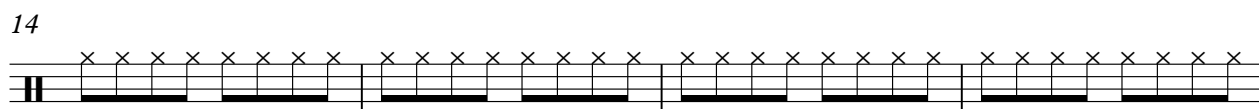

18

22

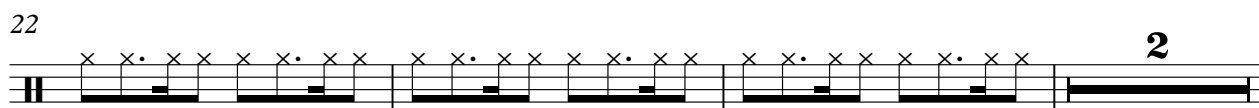

27

31

33

15

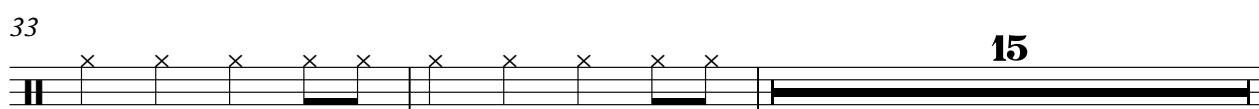

50

54

58

62

66

70

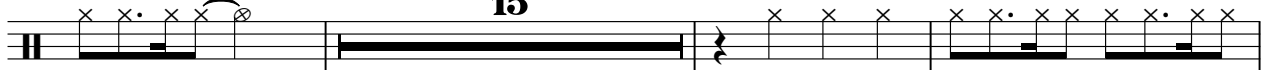

88

92

96

100

Closed Hi

125

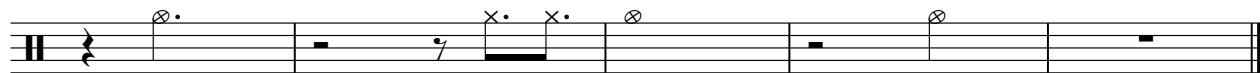

Melissa Etheridge - Someone Bring Me Some Water

Open High

♩ = 125,000000

17

22

28

35

39

43

47

52

58

64

V.S.

2

# Open High

70

74

78

82

86

93

99

104

108

112

116

120

123

Melissa Etheridge - Someone Bring Me Some Water

Crash

♩ = 125,000000

34 7 3

4/4

48 23 7 3

4/4

84 18 7 7

4/4

118 7

4/4

Ride

Melissa Etheridge - Someone Bring Me Some Water

♩ = 125,000000

86

90

95

99

29

♩ = 125,000000

**2**

**4**/**4**

6

10

14

18

22

27

31

**18**

51

55

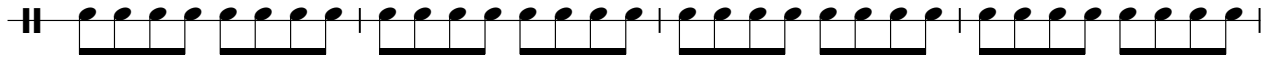

59

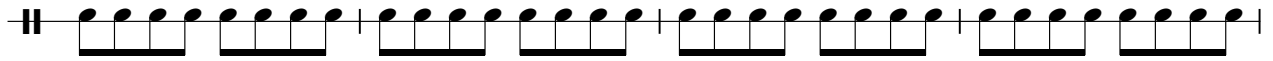

63

67

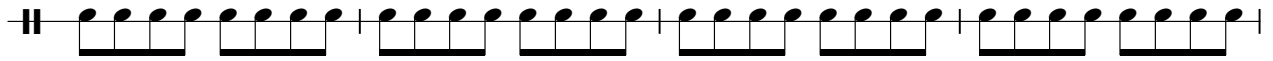

71

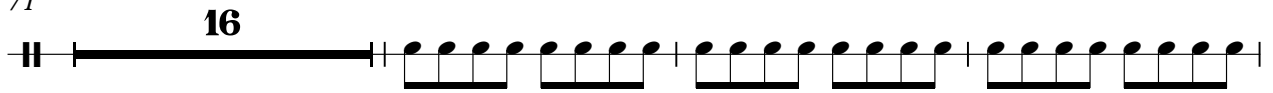

90

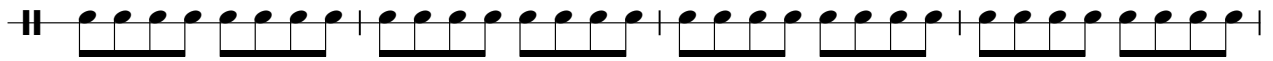

94

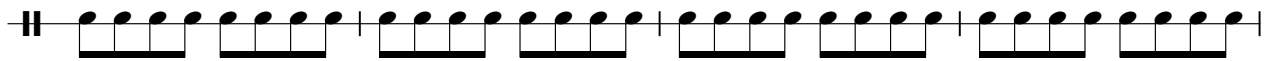

98

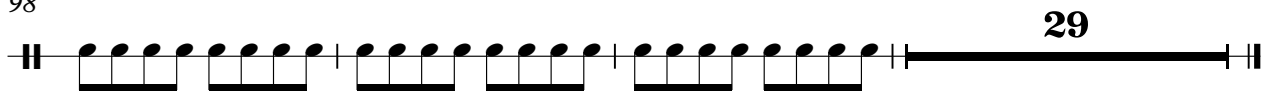

Melissa Etheridge - Someone Bring Me Some Water

Piano

♩ = 125,000000

34

34

37

41

45

48

12

12

2

Piano

63

70

74

78

82

85

94

102

106

110

114

118

4

121

Piano

124

Guitar Rh

Melissa Etheridge - Someone Bring Me Some Water

♩ = 125,000000

2

6

10

14

18

22

24

27

31

36

40

44

48

52

56

60

64

68

72

76

80

84

88

91

94

97

100

V.S.

104

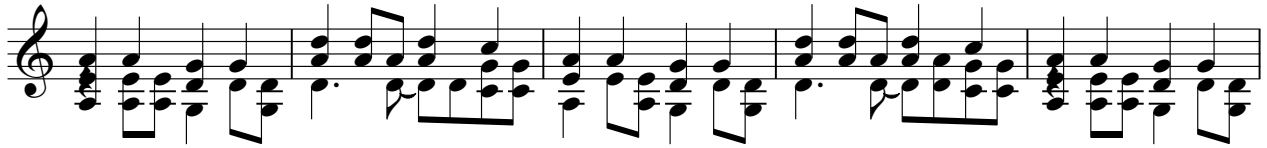

109

113

117

121

125

♩ = 125,000000

5

11

19

3

28

33

37

41

45

49

52

3

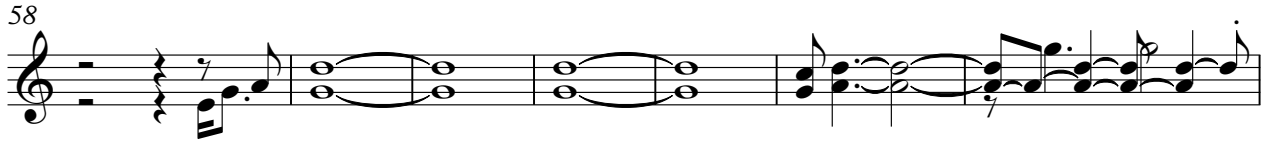

102

106

110

114

118

122

125

♩ = 125,000000

**94**

100

105

111

117

123

126

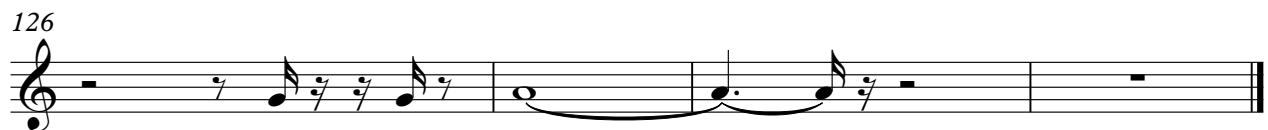

Delayed R

Melissa Etheridge - Someone Bring Me Some Water

♩ = 125,000000

2

6

10

14

18

22

24

27

31

36

40

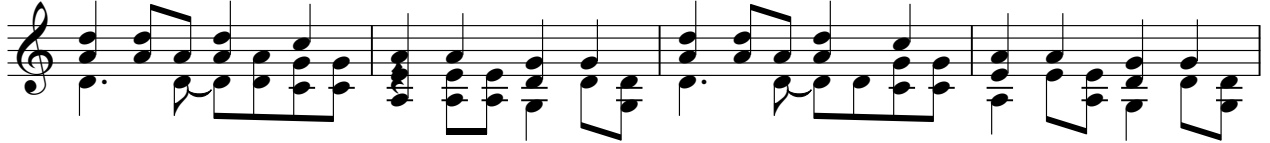

44

48

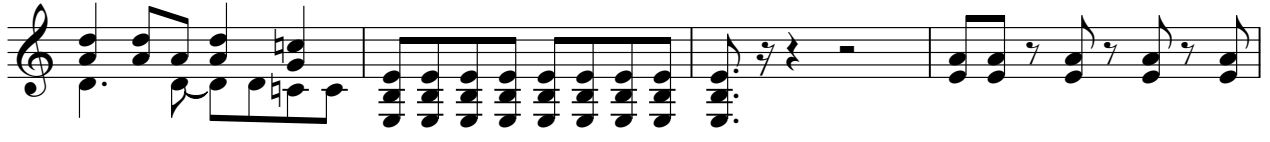

52

56

60

64

68

72

76

80

84

88

91

94

97

100

V.S.

104

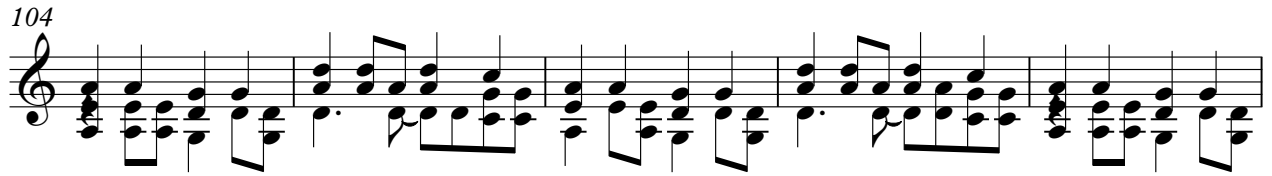

109

113

117

121

125

Edgy Bass

Melissa Etheridge - Someone Bring Me Some Water

♩ = 125,000000

18

24

30

36

41

46

51

55

59

63

V.S.

67

71

76

81

86

95

102

107

112

117

Edgy Bass

122

125

Melissa Etheridge - Someone Bring Me Some Water

Round Bas

♩ = 125,000000

18

24

30

36

41

46

51

55

59

63

V.S.

Round Bas

122

125

