

# Lady GaGa - Monster

♩ = 118,000137

Flute

Alto Flute

Tenor Saxophone

Tuba

Percussion

Flexatone

Synth Bass

Lead 1 (Square)

Lead 5 (Charang)

Pad 5 (Bowed)

Pad 6 (Metallic)

118,000137  
PsmPlayer V5.41

ate my heart

6

A. Fl.

Pad 5

Pad 6

/He a a ate my heart ate my heart /He a a ate my heart

9

A. Fl.

Perc.

Lead 1

Pad 5

Pad 6

out my heart /He a a ate my heart ate my heart

12

A. Fl.

Perc.

Flex.

Lead 1

Pad 5

Pad 6

/He a a ate my heart at him /Look at me /That

15

Fl.

A. Fl.

Perc.

Flex.

Pad 6

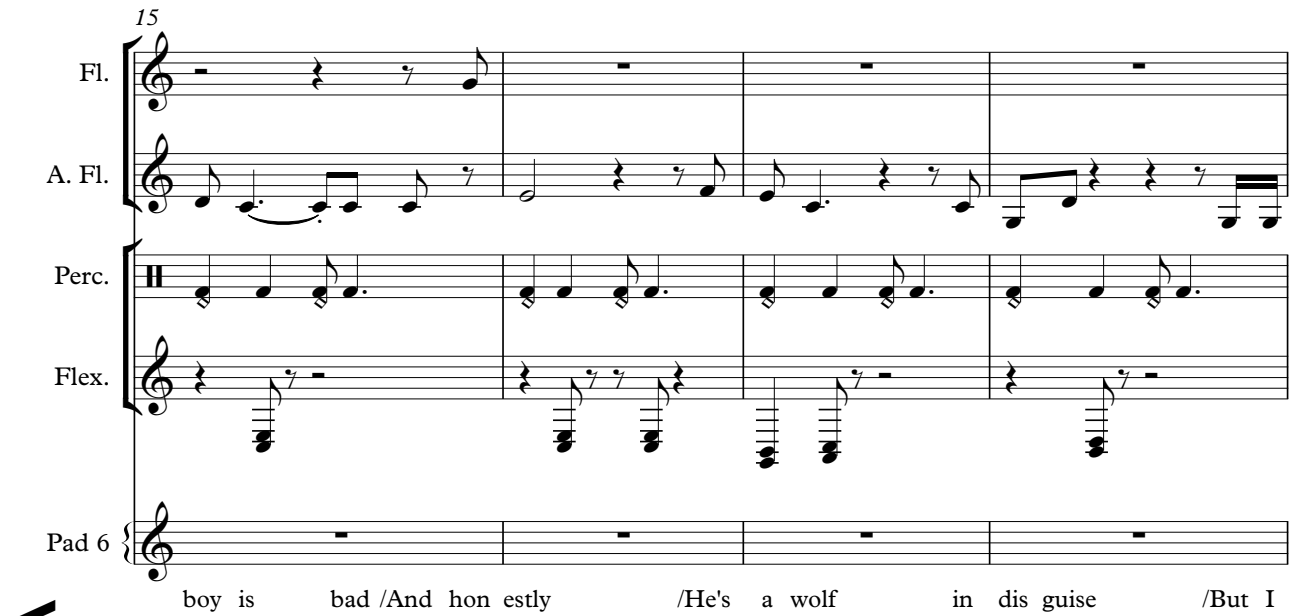

boy is bad /And honestly /He's a wolf in disguise /But I

19

A. Fl.

Perc.

Flex.

S. Bass

Pad 6

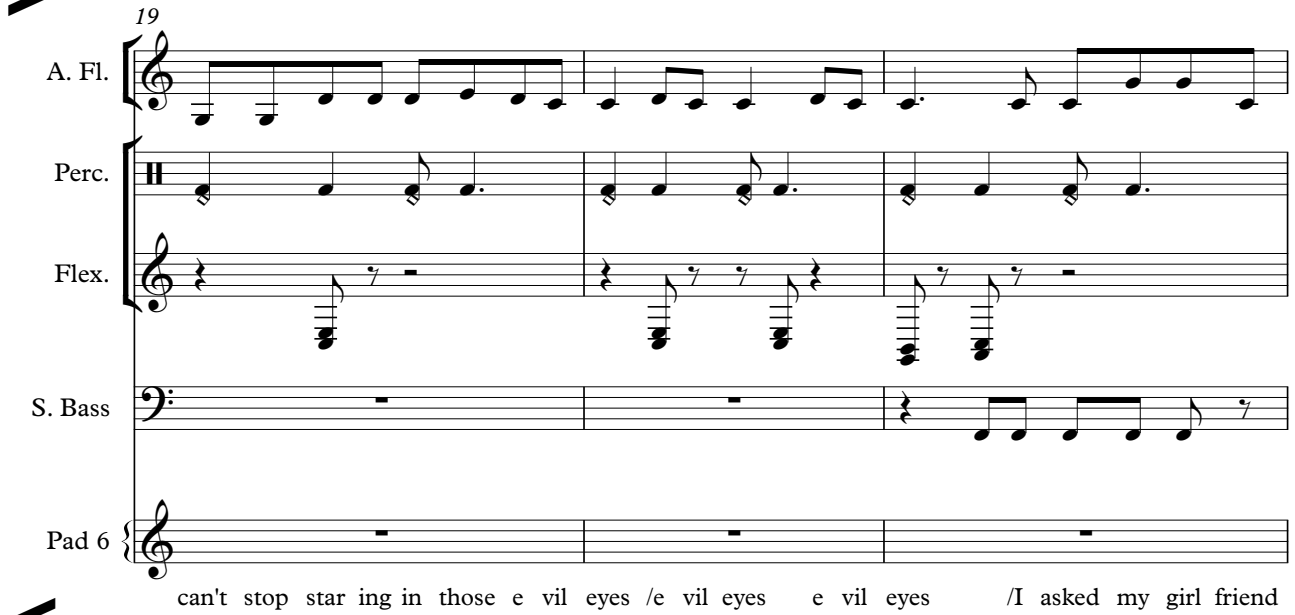

can't stop staring in those evil eyes /evil eyes evil eyes /I asked my girlfriend

22

A. Fl.

Perc.

Flex.

S. Bass

Pad 6

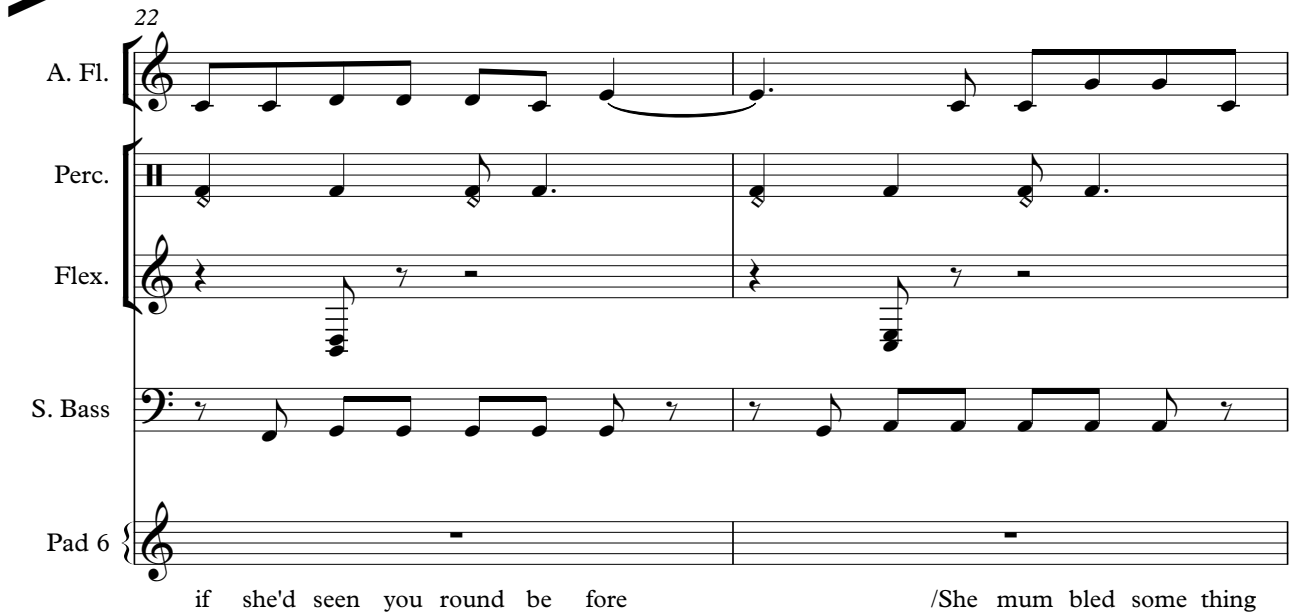

if she'd seen you round before /She mumbled something

24

A. Fl.

Perc.

Flex.

S. Bass

Pad 6

while we got down on the floor ba by /We might've fucked not

26

A. Fl.

Perc.

Flex.

S. Bass

Pad 6

real ly sure, don't quite re call /But some thing tells me

28

A. Fl.

Ten. Sax.

Perc.

Flex.

S. Bass

Lead 1

Lead 5

Pad 6

that I've seen him,yeah /That boy is a mon ster

30

A. Fl.

Ten. Sax.

Perc.

S. Bass

Lead 1

Lead 5

Pad 6

boy is a mon ster boy is

33

A. Fl.

Ten. Sax.

Perc.

S. Bass

Lead 1

Lead 5

Pad 6

a mon ster boy is a mon ster

36

A. Fl.

Tba.

Perc.

S. Bass

Lead 1

Lead 5

Pad 6

ate my heart

39

A. Fl.

Tba.

Perc.

S. Bass

Lead 1

Pad 6

ate my heart my heart

42

A. Fl.

Tba.

Perc.

S. Bass

Lead 1

Pad 6

ate my heart licked

45

Fl.

A. Fl.

Tba.

Perc.

Flex.

S. Bass

Lead 1

Pad 6

his lips /Said to me /Girl you look good enough to

48

Fl.

A. Fl.

Perc.

Flex.

Pad 6

eat /Put his arms a round me

51

Fl.

A. Fl.

Perc.

Flex.

S. Bass

Pad 6

/Said "Boy now get your paws right off me" /I asked my girl friend

54

A. Fl.

Perc.

Flex.

S. Bass

Pad 6

if she'd seen you round be fore /She mum bled some thing

56

A. Fl.

Perc.

Flex.

S. Bass

Pad 6

while we got down on the floor ba by /We might've fucked not

58

A. Fl.

Perc.

Flex.

S. Bass

Pad 6

real ly sure, don't quite re call /But some thing tells me

60

A. Fl.

Ten. Sax.

Perc.

Flex.

S. Bass

Lead 1

Lead 5

Pad 6

that I've seen him,yeah /That boy is a mon ster

62

A. Fl.  
Ten. Sax.  
Perc.  
S. Bass  
Lead 1  
Lead 5  
Pad 6

boy is a mon ster boy is

65

A. Fl.  
Ten. Sax.  
Perc.  
S. Bass  
Lead 1  
Lead 5  
Pad 6

a mon ster boy is a mon ster

68

A. Fl.

Tba.

Perc.

S. Bass

Lead 1

Lead 5

Pad 6

ate my heart

71

A. Fl.

Tba.

Perc.

S. Bass

Lead 1

Pad 6

ate my heart my heart

74

A. Fl.

Tba.

Perc.

S. Bass

Lead 1

Pad 6

ate my heart

77

A. Fl.

Tba.

Perc.

S. Bass

Lead 1

Pad 5

Pad 6

ate my heart /He ate my heart /In stead

80

A. Fl.

Perc.

Lead 1

Pad 5

Pad 6

he's a mon ster in my bed ate my heart /He ate

83

A. Fl.

Perc.

S. Bass

Lead 1

Pad 5

Pad 6

my heart /In stead he's a mon ster in my bed Dance

86

A. Fl.

Perc.

S. Bass

Lead 1

Pad 6

/But he took me home in stead /Uh oh! There was a mon ster in my

89

A. Fl.

Perc.

S. Bass

Lead 1

Pad 6

92

A. Fl.

Tba.

Perc.

S. Bass

Lead 1

Pad 6

ate my heart and he ate my brain /Uh oh

95

A. Fl.

Tba.

Perc.

S. Bass

Lead 1

Pad 6

uh oh ate my heart

98

A. Fl.

Tba.

Perc.

S. Bass

Lead 1

Pad 6

/He a a ate my heart ate my heart

101

A. Fl.

Tba.

Pad 6

boy That boy That boy That boy That boy That boy That boy /That boy is

103

A. Fl.

Ten. Sax.

Perc.

S. Bass

Lead 1

Lead 5

Pad 6

a mon ster boy is a mon ster

106

A. Fl.

Ten. Sax.

Perc.

S. Bass

Lead 1

Lead 5

Pad 6

boy is a mon ster boy is

109

A. Fl.

Perc.

S. Bass

Lead 1

Lead 5

Pad 6

a mon ster boy is a mon ster

112

A. Fl.

Perc.

S. Bass

Lead 1

Pad 6

boy is a mon ster boy is

115

A. Fl.

Perc.

S. Bass

Lead 1

Pad 6

a mon ster boy is

117

A. Fl.

Perc.

S. Bass

Lead 1

Pad 6

a mon ster

Flute

Lady GaGa - Monster

♩ = 118,000137

**14** **31**

49

**2** **66**

Alto Flute

Lady GaGa - Monster

♩ = 118,000137

4

9

14

19

23

27

32

37

43

48

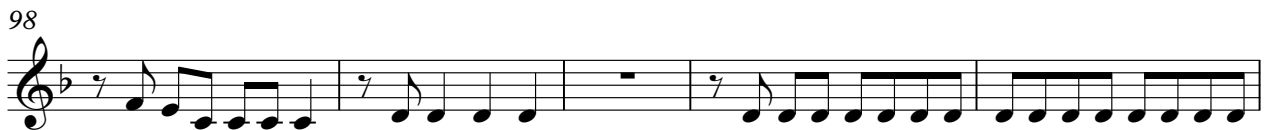

103

108

113

116

Tenor Saxophone

Lady GaGa - Monster

♩ = 118,000137

28

32

26

61

66

36

105

11

Tuba

Lady GaGa - Monster

♩ = 118,000137

**37**

41

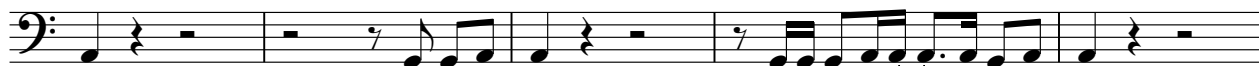

46

**24**

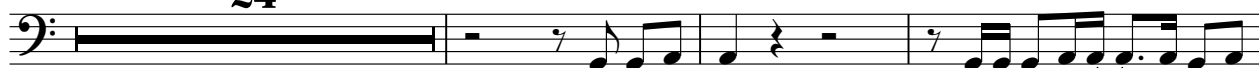

73

78

**16**

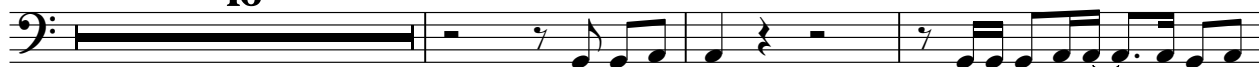

97

**2**

**18**

# Lady GaGa - Monster

## Percussion

♩ = 118,000137

8

13

18

23

28

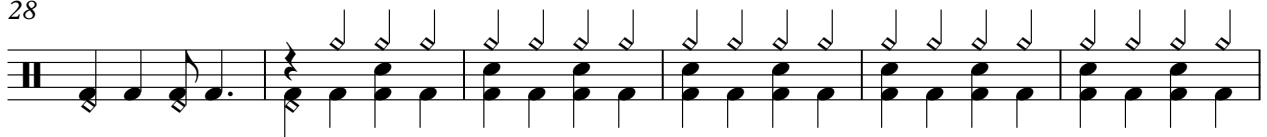

34

40

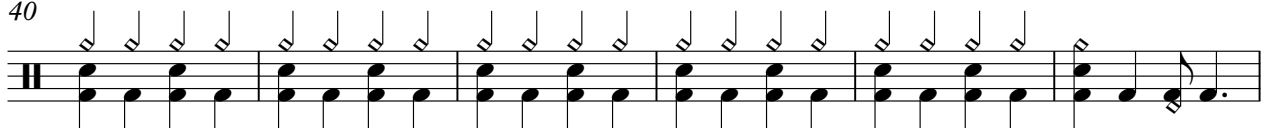

46

51

56

V.S.

Percussion

62

68

74

80

85

89

93

97

103

109

Percussion

114

♩ = 118,000137

**12**

17

22

27

**15**

46

51

56

60

**58**

53

57

61

65

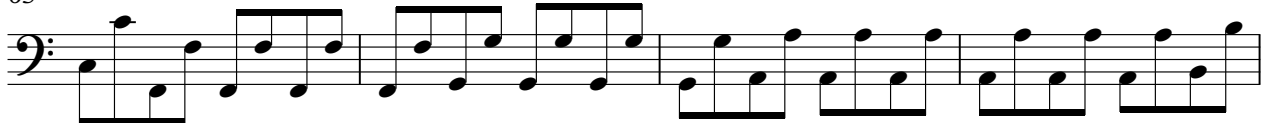

69

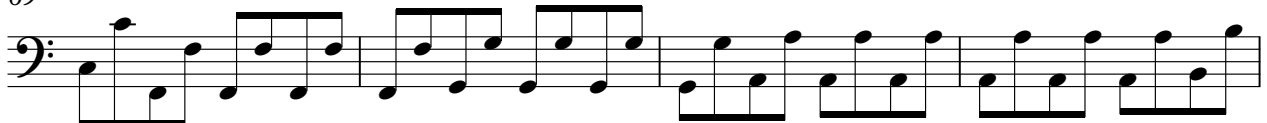

73

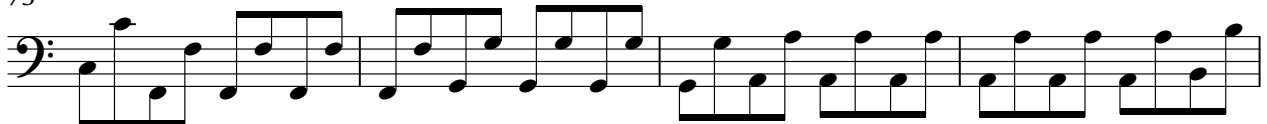

77

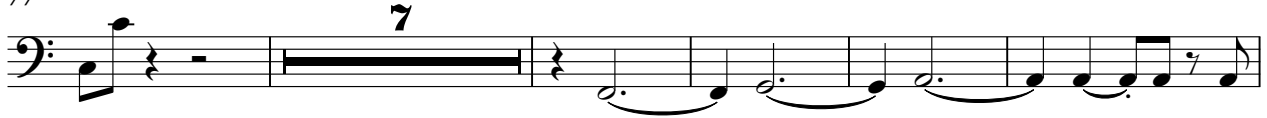

89

96

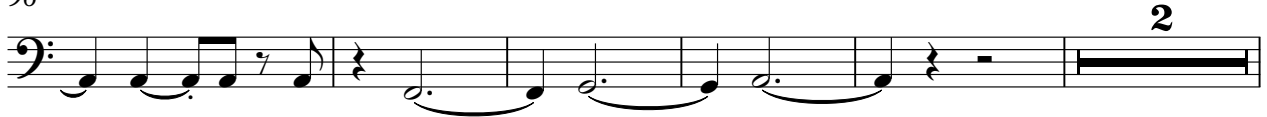

103

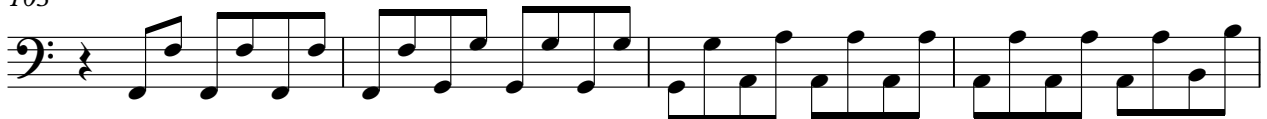

Lady GaGa - Monster

Lead 1 (Square)

♩ = 118,000137

9

11

14

15

31

34

36

38

40

42

V.S.

44 15

61

63

66

68

70

72

74

76

79

82

85

89

93

97

101

105

108

110

112

V.S.

## Lead 1 (Square)

114

116

118

Lead 5 (Charang)

Lady GaGa - Monster

♩ = 118,000137

28

33

24

61

67

34

105

109

9

Pad 5 (Bowed)

Lady GaGa - Monster

♩ = 118,000137

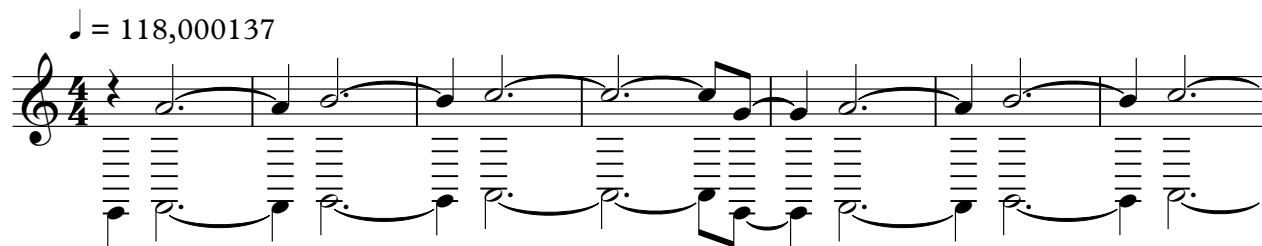

8

14

**63**

82

**34**

# Lady GaGa - Monster

Pad 6 (Metallic)

♩ = 118,000137  
PsmPlayer V5.41

4

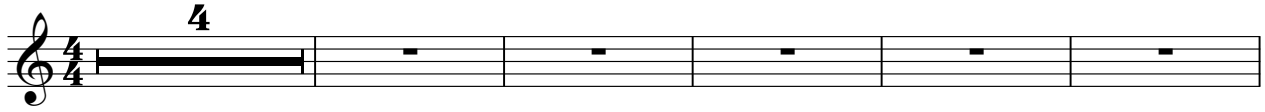

ate my heart / He ate my heart ate my heart / He ate my heart out my heart

10

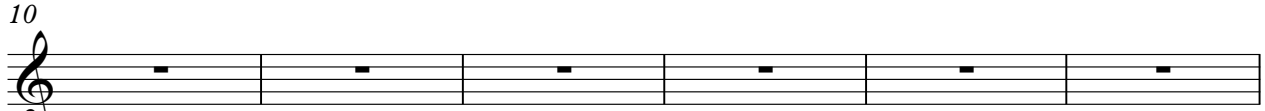

/ He ate my heart ate my heart / He ate my heart ate my heart / Look at me / That boys bad and

16

restly / He's wolf in disguise / But can't see his eyes evil eyes a friend since before

23

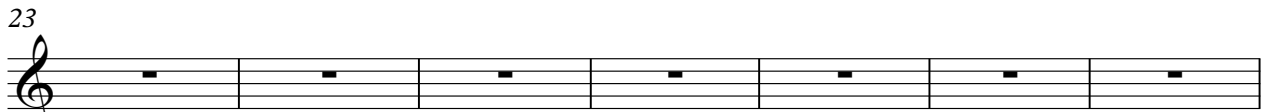

/ Shredding white floor by / Wicked reality / So they these boys monster

30

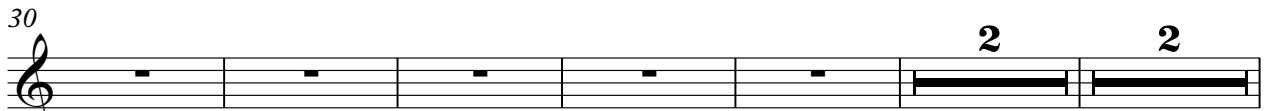

boys monster boys monster boys monster ate my heart

39

ate my heart my heart ate my heart licked lips / Said to me / Girl look good

48

eat / Put his arms around / "Stay with me" a friend since before

55

/ Shredding white floor by / Wicked reality / So they these boys monster

62

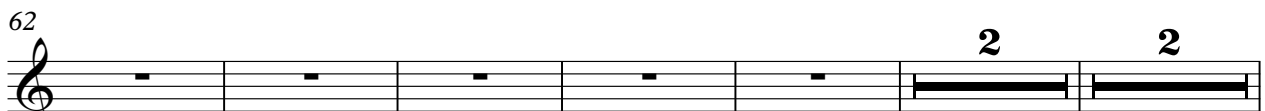

boys monster boys monster boys monster ate my heart

71

ate my heart my heart ate my heart ate my heart / Hate my friend here in

Pad 6 (Metallic)

81

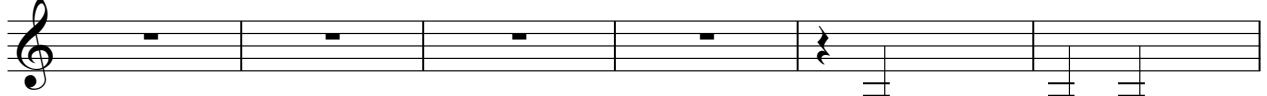

bed ate my heart / I ate my heart / I read he monster in my bed Dance / But on the domin

87

stead Uh here was amon ster in my bed / I wished on as a trail to remonster / He

92

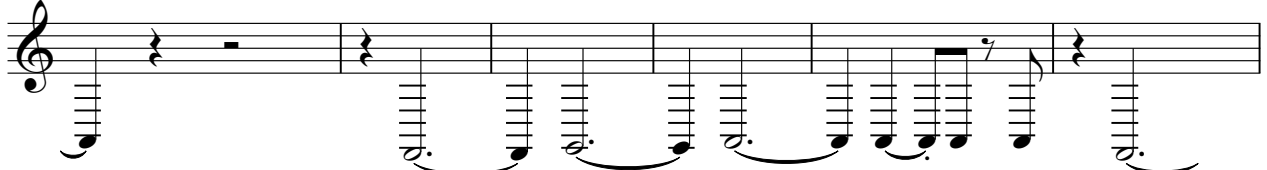

ate my heart and ate my brain / Uh oh uh oh at heart

98

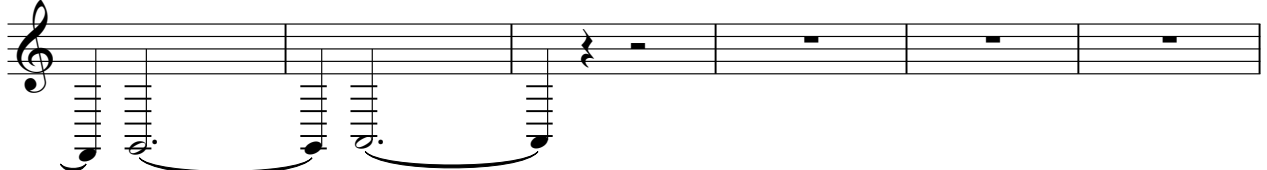

/ Hear my heart at my heart 55555555 55555555 boys monster

104

boys monster boys monster boys monster boys

111

monster boys monster boys monster boys monster