

Melissa Manchester - Don't cry out loud

♩ = 80,000000

3

1976 Irving Music, Woolnough Music, &

5

A. Fl.

Perc.

E. Bass

Syn. Str.

Solo

8

A. Fl.

Perc.

E. Bass

Syn. Str.

Solo

10

A. Fl.
Perc.
E. Bass
Syn. Str.
Pad 5
FX 5
Solo

12

A. Fl.
Perc.
E. Bass
Pad 5
FX 5
Solo

14

A. Fl.
Perc.
E. Bass
Pad 5
FX 5
Solo

16

A. Fl.
Perc.
E. Bass
Pad 5
FX 5
Solo

18

A. Fl.

Perc.

E. Bass

Pad 5

FX 5

Solo

20

A. Fl.

Perc.

E. Bass

Pad 5

FX 5

Solo

22

A. Fl.

Perc.

E. Bass

Syn. Str.

Pad 5

FX 5

Solo

23

A. Fl.

Perc.

E. Bass

Syn. Str.

Solo

24

A. Fl.

Perc.

E. Bass

Syn. Str.

Pad 5

FX 5

Solo

25

A. Fl.

Perc.

E. Bass

Pad 5

FX 5

Solo

27

A. Fl.

Perc.

E. Bass

Pad 5

FX 5

Solo

29

A. Fl.

Perc.

E. Bass

Syn. Str.

Solo

31

A. Fl.

Perc.

E. Bass

Syn. Str.

Pad 5

FX 5

Solo

33

A. Fl.

Perc.

E. Bass

Pad 5

FX 5

Solo

35

A. Fl.

Perc.

E. Bass

Pad 5

FX 5

Solo

37

A. Fl.

Perc.

E. Bass

Pad 5

FX 5

Solo

39

A. Fl.

Perc.

E. Bass

Pad 5

FX 5

Solo

41

A. Fl.

Perc.

E. Bass

Pad 5

FX 5

Solo

43

A. Fl.

Perc.

E. Bass

Pad 5

FX 5

Solo

45

A. Fl.

Perc.

E. Bass

Pad 5

FX 5

Solo

47

A. Fl.
Perc.
E. Bass
Syn. Str.
Pad 5
FX 5
Solo

49

A. Fl.
Perc.
E. Bass
Syn. Str.
Pad 5
FX 5
Solo

51

A. Fl.
Perc.
E. Bass
Pad 5
FX 5
Solo

53

A. Fl.
Perc.
E. Bass
Pad 5
FX 5
Solo

55

A. Fl.

Perc.

E. Bass

Pad 5

FX 5

Solo

57

A. Fl.

Perc.

E. Bass

Pad 5

FX 5

Solo

59

A. Fl.

Perc.

E. Bass

Pad 5

FX 5

Solo

61

A. Fl.

Bar. Tpt.

Perc.

E. Bass

Pad 5

FX 5

Solo

63

A. Fl.

Bar. Tpt.

Perc.

E. Bass

Pad 5

FX 5

Solo

==

65

A. Fl.

Bar. Tpt.

Perc.

E. Bass

Syn. Str.

Pad 5

FX 5

Solo

67

A. Fl.

Bar. Tpt.

Perc.

E. Bass

Pad 5

FX 5

Solo

69

A. Fl.

Bar. Tpt.

Perc.

E. Bass

Pad 5

FX 5

Solo

71

A. Fl.

Bar. Tpt.

Perc.

E. Bass

Pad 5

FX 5

Solo

73

A. Fl.

Perc.

E. Bass

Syn. Str.

Pad 5

FX 5

Solo

75

A. Fl.
Bar. Tpt.
Perc.
E. Bass
Pad 5
FX 5
Solo

77

A. Fl.
Bar. Tpt.
Perc.
E. Bass
Pad 5
FX 5
Solo

Alto Flute

Melissa Manchester - Don't cry out loud

♩ = 80,000000

2

6

10

14

20

25

29

33

37

42

1976 IrvingMusic, WoolnoughMusic, &

V.S.

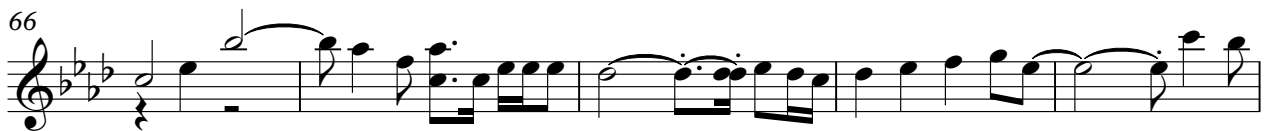
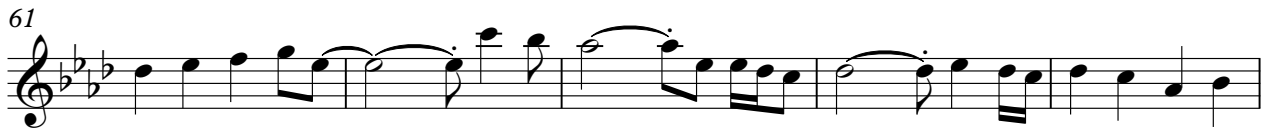

Baroque Trumpet

Melissa Manchester - Don't cry out loud

$\text{♩} = 80,000000$

45 **16**

63

67

72

3

1976 IrvingMusic, WoolnoughMusic, &

Melissa Manchester - Don't cry out loud

Percussion

♩ = 80,000000

4

7

10

13

16

19

22

25

28

1976 IrvingMusic, WoolnoughMusic, &

V.S.

31

34

37

40

43

46

49

52

55

58

61

64

67

70

73

76

78

51

56

60

65

70

75

Pad 5 (Bowed)

Melissa Manchester - Don't cry out loud

♩ = 80,000000

7

14

21

28

37

44

51

58

66

73

1976 IrvingMusic, WoolnoughMusic, &

FX 5 (Brightness)

Melissa Manchester - Don't cry out loud

♩ = 80,000000

7

12

17

21

26

33

38

42

46

51

3

1976 IrvingMusic, WoolnoughMusic, &

V.S.

2

FX 5 (Brightness)

55

59

63

68

72

76

Solo

Melissa Manchester - Don't cry out loud

♩ = 80,000000

57

61

65

69

73

76
