

♩ = 131,000076

Tenor Saxophone

Baroque Trumpet

Congas

1001100

%Dm7/G7

Jazz Guitar

Electric Bass

Orchestra Hit

Solo

3

4

6

Ten. Sax.

Bar. Tpt.

Congas

E. Bass

Orch. Hit

Solo

%Dm7/G7

Detailed description of the musical score for measures 6-7: The score is for a jazz ensemble. Measure 6 starts with a Tenor Saxophone playing a long note (G4) with a slur extending through measure 7. The Baritone Trumpet plays a triplet of eighth notes (G4, A4, B4) in measure 6. The Congas play a rhythmic pattern of eighth notes. The E. Bass plays a bass line with a %Dm7/G7 chord marking. The Orchestrated Hit and Solo parts are also present.

7

Ten. Sax.

Bar. Tpt.

Congas

E. Bass

Orch. Hit

Solo

%C

Detailed description of the musical score for measures 7-8: The score continues from measure 6. Measure 7 starts with a Tenor Saxophone playing a long note (G4) with a slur extending through measure 8. The Baritone Trumpet plays a triplet of eighth notes (G4, A4, B4) in measure 7. The Congas play a rhythmic pattern of eighth notes. The E. Bass plays a bass line with a %C chord marking. The Orchestrated Hit and Solo parts are also present.

8

Ten. Sax.

Bar. Tpt.

Congas

J. Gtr. *%Dm7/G7* <QUE HICISTE...ABUSADORA, QUE HICISTE

E. Bass

Orch. Hit

Solo

10

Ten. Sax.

Congas

J. Gtr. *%G7*

E. Bass

Solo

12

Ten. Sax.

Congas

J. Gtr. $\%G7$

E. Bass

Solo

13

Ten. Sax.

Congas

J. Gtr. $\%C$ < ABUSADORA, ABUSADORA, ABUSADORA, ABUSADORA

E. Bass

Solo

14

Ten. Sax.

Congas

J. Gtr.

E. Bass

Solo

16

Ten. Sax.

Congas

J. Gtr.

E. Bass

Solo

<LA MUJER QUE QUISE...ME DEJOY SE FUE

18

Ten. Sax.

Bar. Tpt.

Congas

J. Gtr.

E. Bass

Orch. Hit

Solo

%G7

%C

20

Ten. Sax.

Bar. Tpt.

Congas

J. Gtr.

E. Bass

Orch. Hit

Solo

AHORA ELLA QUISIERA VOLVER...

22

Congas

J. Gtr.

E. Bass

Solo

24

Ten. Sax.

Bar. Tpt.

Congas

J. Gtr. *%G7* <QUE HICISTE...ABUSADORA, QUE HICISTE

E. Bass

Orch. Hit

Solo

26

Ten. Sax.

Congas

J. Gtr. *%G7*

E. Bass

Solo

28

Ten. Sax.

Congas

J. Gtr. $\%G7$

E. Bass

Solo

29

Ten. Sax.

Congas

J. Gtr. $\%C$ < ABUSADORA, ABUSADORA, ABUSADORA, ABUSADORA

E. Bass

Solo

30

Ten. Sax.

Congas

J. Gtr.

E. Bass

Solo

32

Ten. Sax.

Congas

J. Gtr.

E. Bass

Solo

<CUANDO TU TE FUISTE..NO TE DIO PENNA

34

Bar. Tpt.

Congas

J. Gtr.

E. Bass

Orch. Hit

Solo

%G7

%G

36

Bar. Tpt.

Congas

J. Gtr.

E. Bass

Orch. Hit

Solo

%G7

Y AHORA SUFRIRÁS ESA CONDENA

38

Congas

J. Gtr.

E. Bass

Solo

%G7

%G7

40

Bar. Tpt.

Congas

J. Gtr.

E. Bass

Orch. Hit

Solo

%G7

QUE HICISTE... ABUSADORA, QUE HICISTE

42

Ten. Sax.

Congas

J. Gtr.

E. Bass

Solo

%G7

%C

3

44

Ten. Sax.

Congas

J. Gtr.

E. Bass

Solo

%G7

45

Ten. Sax.

Congas

J. Gtr.

E. Bass

Solo

%C < ABUSADORA, ABUSADORA, ABUSADORA, ABUSADORA

46

Ten. Sax.

Congas

J. Gtr.

E. Bass

Solo

%G7

%G

48

Ten. Sax.

Bar. Tpt.

Congas

J. Gtr. %G7

E. Bass

Orch. Hit

Solo

50

Ten. Sax.

Bar. Tpt.

Congas

E. Bass %Dm7/G7

Orch. Hit

Solo

51

Ten. Sax.

Bar. Tpt.

Congas

E. Bass

Orch. Hit

Solo

52

Ten. Sax.

Bar. Tpt.

Congas

E. Bass

Orch. Hit

Solo

54

Ten. Sax.

Bar. Tpt.

Congas

E. Bass

%Dm7/G7

Orch. Hit

Solo

55

Ten. Sax.

Bar. Tpt.

Congas

E. Bass

%C

Orch. Hit

Solo

56

Ten. Sax.

Bar. Tpt.

Congas

J. Gtr. *%Dm7/G7* <QUE HICISTE...ABUSADORA, QUE HICISTE

E. Bass

Orch. Hit

Solo

58

Ten. Sax.

Congas

J. Gtr. *%G7*

E. Bass

Solo

60

Ten. Sax.

Congas

J. Gtr.

E. Bass

Solo

61

Ten. Sax.

Congas

J. Gtr.

E. Bass

Solo

%C < ABUSADORA, ABUSADORA, ABUSADORA, ABUSADORA

62

Ten. Sax.

Congas

J. Gtr.

E. Bass

Solo

64

Ten. Sax.

Congas

J. Gtr.

E. Bass

Solo

< CUANDO TU TE FUISTE.. TU NO ME QUERIAS

66

Ten. Sax.

Bar. Tpt.

Congas

J. Gtr.

E. Bass

Orch. Hit

Solo

68

Ten. Sax.

Bar. Tpt.

Congas

J. Gtr.

E. Bass

Orch. Hit

Solo

Y AHORA SUFRES DE NOCHE Y DE DIA

70

Congas

J. Gtr.

E. Bass

Solo

72

Ten. Sax.

Bar. Tpt.

Congas

J. Gtr. *%G7* <QUE HICISTE...ABUSADORA, QUE HICISTE

E. Bass

Orch. Hit

Solo

74

Ten. Sax.

Congas

J. Gtr. *%G7*

E. Bass

Solo

76

Ten. Sax.

Congas

J. Gtr. $\%G7$

E. Bass

Solo

77

Ten. Sax.

Congas

J. Gtr. $\%C$ < ABUSADORA, ABUSADORA, ABUSADORA, ABUSADORA

E. Bass

Solo

78

Ten. Sax.

Congas

J. Gtr.

E. Bass

Solo

80

Ten. Sax.

Congas

J. Gtr.

E. Bass

Solo

<LA MUJER QUE QUISE...ME DEJOY SE FUE

82

Bar. Tpt.

Congas

J. Gtr.

E. Bass

Orch. Hit

Solo

Chord marking: %G7

84

Bar. Tpt.

Congas

J. Gtr.

E. Bass

Orch. Hit

Solo

AHORA ELLA QUISIERA VOLVER...

86

Congas

J. Gtr. $\%G7$

E. Bass

Solo

88

Bar. Tpt.

Congas

J. Gtr. $\%G7$ <QUE HICISTE...ABUSADORA, QUE HICISTE

E. Bass

Orch. Hit

Solo

90

Ten. Sax.

Congas

J. Gtr.

E. Bass

Solo

Chord symbols: %G7, %C

Triplet: 3

92

Ten. Sax.

Congas

J. Gtr.

E. Bass

Solo

Chord symbol: %G7

93

Ten. Sax.

Congas

J. Gtr.

E. Bass

Solo

%C < ABUSADORA, ABUSADORA, ABUSADORA, ABUSADORA

94

Ten. Sax.

Congas

J. Gtr.

E. Bass

Solo

%G7

%G

96

Ten. Sax.

Bar. Tpt.

Congas

J. Gtr.

E. Bass

Orch. Hit

Solo

98

Ten. Sax.

Bar. Tpt.

Congas

E. Bass

Orch. Hit

Solo

99

Ten. Sax.

Bar. Tpt.

Congas

E. Bass

Orch. Hit

Solo

100

Ten. Sax.

Bar. Tpt.

Congas

E. Bass

Orch. Hit

Solo

102

Ten. Sax.

Bar. Tpt.

Congas

E. Bass

%Dm7/G7

Orch. Hit

Solo

Detailed description of measures 102-104: The Tenor Saxophone part features a long, sustained note in the first measure, followed by a melodic line with slurs and accents. The Baritone Trumpet part includes a triplet of eighth notes. The Congas part shows a complex rhythmic pattern with various note values and rests. The E. Bass part has a simple bass line with a %Dm7/G7 chord marking. The Orchestrated Hit part consists of a few notes, and the Solo part has a melodic line with slurs and accents.

103

Ten. Sax.

Bar. Tpt.

Congas

E. Bass

%C

Orch. Hit

Solo

Detailed description of measures 103-105: The Tenor Saxophone part features a long, sustained note in the first measure, followed by a melodic line with slurs and accents. The Baritone Trumpet part includes a triplet of eighth notes. The Congas part shows a complex rhythmic pattern with various note values and rests. The E. Bass part has a simple bass line with a %C chord marking. The Orchestrated Hit part consists of a few notes, and the Solo part has a melodic line with slurs and accents.

104

Ten. Sax.

Bar. Tpt.

Congas

E. Bass

Orch. Hit

Solo

Tenor Saxophone

♩ = 131,000076

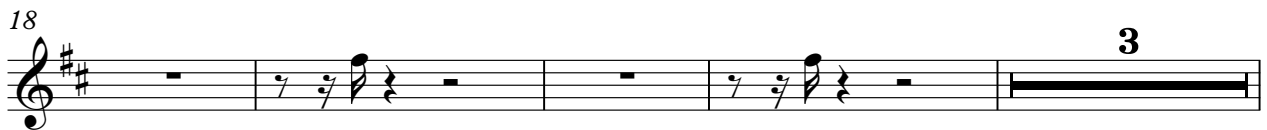
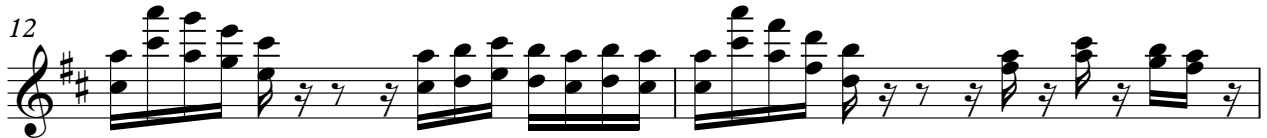

Tenor Saxophone

25

27

29

31

33

43

45

47

49

51

Tenor Saxophone

3

54

54

57

57

59

59

61

61

63

63

65

65

67

67

Tenor Saxophone

73

75

77

79

81

91

93

95

97

99

Tenor Saxophone

102

104

Baroque Trumpet

$\text{♩} = 131,000076$

Baroque Trumpet

67

3

74

9

3

89

7

3

99

3

102

3

3

104

3

Congas

♩ = 131,000076
1001100

%Dm7/G7 %C

4

%Dm7/G7 %C

6

%Dm7/G7 %C

8

%Dm7/G7 %C

<QUE HICISTE...ABUSADORA,QUE HICISTE

10

%G7 %C

12

%G7

13

%C

<ABUSADORA,ABUSADORA,ABUSADORA,ABUSADORA

14

%G7 %C

16

%G7

<LA MUJER QUE QUISE...ME DEJOY SE FUE

18

%G7 %C

V.S.

Congas

20

%G7 <AHORA ELLA QUISIERA VOLVER...

22

%G7 %C <QUE HICISTE...ABUSADORA, QUE HICISTE

24

%G7 %C <ABUSADORA, ABUSADORA, ABUSADORA, ABUSADORA

26

%G7 %C <CUANDO TU TE FUISTE...NO TE DIO PENA

28

%G7 <Y AHORA SUFRIRAS ESA CONDENA

29

%C <Y AHORA SUFRIRAS ESA CONDENA

30

%G7 %C <Y AHORA SUFRIRAS ESA CONDENA

32

%G7 <Y AHORA SUFRIRAS ESA CONDENA

34

%G7 %C <Y AHORA SUFRIRAS ESA CONDENA

36

%G7 <Y AHORA SUFRIRAS ESA CONDENA

Congas

38

%G7 %C

40

%G7 %C

<QUE HICISTE...ABUSADORA,QUE HICISTE

42

%G7 %C

44

%G7

45

%C

<ABUSADORA,ABUSADORA,ABUSADORA,ABUSADORA

46

%G7 %C

48

%G7 %C

50

%Dm7/G7 %C

52

%Dm7/G7 %C

54

%Dm7/G7 %C

V.S.

Congas

56

%Dm7/G7

<QUE HICISTE...ABUSADORA,QUE HICISTE

58

%G7

%C

60

%G7

61

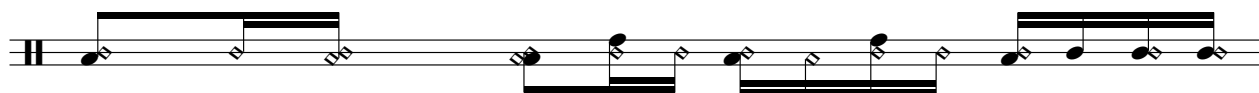

%C <ABUSADORA,ABUSADORA,ABUSADORA,ABUSADORA

62

%G7

%C

64

%G7

<CUANDO TU TE FUISTE..TU NO ME QUERIAS

66

%G7

%C

68

%G7

<Y AHORA SUFRES DE NOCHE Y DE DIA

70

%G7

%C

72

%G7

<QUE HICISTE...ABUSADORA,QUE HICISTE

74

%G7 %C

76

%G7

77

%C <ABUSADORA,ABUSADORA,ABUSADORA,ABUSADORA

78

%G7 %C

80

%G7 <LA MUJER QUE QUISE..ME DEJOY SE FUE

82

%G7 %C

84

%G7 <AHORA ELLA%QUISIERA VOLVER...

86

%G7 %C

88

%G7 <QUE HICISTE...ABUSADORA,QUE HICISTE

90

%G7 %C

V.S.

6

Congas

92

%G7

93

%C <ABUSADORA,ABUSADORA,ABUSADORA,ABUSADORA

94

%G7

%C

96

%G7

%C

98

%Dm7/G7

%C

100

%Dm7/G7

%C

102

%Dm7/G7

%C

104

%Dm7/G7

%C

Jazz Guitar

♩ = 131,000076
8

12

15

19

23

26

29

32

36

40

V.S.

Jazz Guitar

43

46

49

59

62

65

69

72

75

78

Jazz Guitar

3

81

85

88

91

94

96

Electric Bass

♩ = 131,000076

6

11

17

23

29

35

41

47

52

V.S.

57

62

68

74

80

86

92

97

101

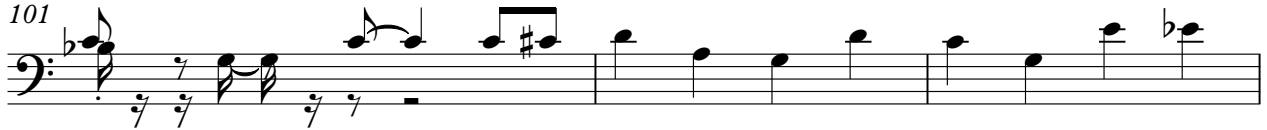

104

Orchestra Hit

$\text{♩} = 131,000076$

89

7

99

103

Solo

♩ = 131,000076

V.S.

32

35

38

41

44

47

50

53

56

59

62

65

68

71

74

77

80

83

86

89

V.S.

92

95

98

101

104

