

# Merengues - Visa Para Un Sueno

♩ = 120,000000

Tenor Saxophone

Trumpet in F

Baroque Trumpet

Congas 1110001  
<ERAN LAS 5 DE LA MANANA%  
Cm7/F

Electric Bass

Percussive Organ

♩ = 120,000000

Orchestra Hit

Solo

4

Congas %Bb <UN SEMINARISTA UN OBRERO

E. Bass

Perc. Organ

Solo

5

Congas

E. Bass

Perc. Organ

Solo

6

Congas

E. Bass

Perc. Organ

Solo

%F7<CON MIL PAPELES DE SOLVENCIA

7

Congas

E. Bass

Perc. Organ

Solo

%Eb

8

Congas

E. Bass

Perc. Organ

Solo

9

Congas

E. Bass

Perc. Organ

Solo

11

Bar. Tpt.

Congas

E. Bass

Perc. Organ

Orch. Hit

Solo

13

Bar. Tpt.

Congas

E. Bass

Perc. Organ

Orch. Hit

Solo

14

F Tpt.

Bar. Tpt.

Congas

E. Bass

Perc. Organ

Orch. Hit

Solo

%F7<PUES CADA CUAL TIENE SU PRECIO

15

F Tpt.  
Bar. Tpt.  
Congas  
E. Bass  
Perc. Organ  
Orch. Hit  
Solo

%Eb

16

F Tpt.  
Bar. Tpt.  
Congas  
E. Bass  
Perc. Organ  
Orch. Hit  
Solo

%F7<BUSCANDO VISA PARA UN DUENO

17

Congas

E. Bass

Perc. Organ

Solo

%Eb

%Eb-F7

19

F Tpt.

Bar. Tpt.

Congas

E. Bass

Orch. Hit

Solo

%Eb

21

F Tpt.  
Bar. Tpt.  
Congas  
E. Bass  
Orch. Hit  
Solo

%F7

23

F Tpt.  
Bar. Tpt.  
Congas  
E. Bass  
Orch. Hit  
Solo

%Eb %F7

25

F Tpt.

Bar. Tpt.

Congas

E. Bass

Orch. Hit

Solo

26

F Tpt.

Bar. Tpt.

Congas

E. Bass

Orch. Hit

Solo

%Eb-F7

<EL SOL QUEMANDOLES LA ENTRANA

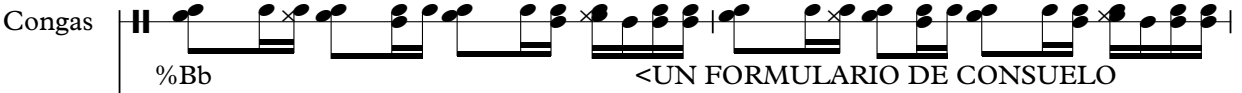

27

Congas  %Bb <UN FORMULARIO DE CONSUELO

E. Bass 

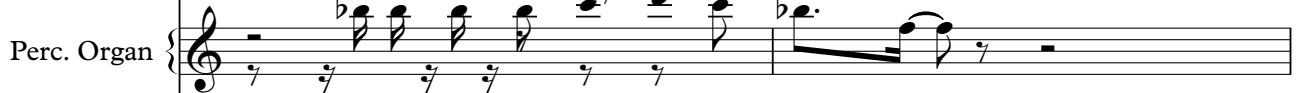
Perc. Organ 

Solo 

29

Congas  %F7 <CON UNA FOTO 2 X 4

E. Bass 

Perc. Organ 

Solo 

31

Congas  %Eb

E. Bass 

Perc. Organ 

Solo 

32

Congas

E. Bass

Perc. Organ

Solo

%F7<QUE SE DERRITE EN EL SILENCIO

33

Congas

E. Bass

Perc. Organ

Solo

%Eb %Eb-F7<ERAN LAS 9 DE LA MANANA

35

Bar. Tpt.

Congas

E. Bass

Perc. Organ

Orch. Hit

Solo

%Bb <SANTO DOMINGO 8 DE ENERO

37

Bar. Tpt.

Congas

E. Bass

Perc. Organ

Orch. Hit

Solo

38

F Tpt.

Bar. Tpt.

Congas

E. Bass

Perc. Organ

Orch. Hit

Solo

%F7<CON LA PACIENCIA QUE SE ACABA

39

F Tpt.

Bar. Tpt.

Congas  
%Eb

E. Bass

Perc. Organ

Orch. Hit

Solo

40

Bar. Tpt.

Congas  
%F7 <PUES YA NO HAY VISA PARA UN SUENO

E. Bass

Perc. Organ

Orch. Hit

Solo

41

Congas

E. Bass

Perc. Organ

Solo

%Eb

%Eb-F7

43

Ten. Sax.

F Tpt.

Bar. Tpt.

Congas

E. Bass

Orch. Hit

Solo

%Bb-Bm/A

44

Ten. Sax.

F Tpt.

Bar. Tpt.

Congas  
%Gm7-Gm7/F

E. Bass

Orch. Hit

Solo

45

Ten. Sax.

F Tpt.

Bar. Tpt.

Congas  
%Eb-Cm7 %Cm7-F7

E. Bass

Orch. Hit

Solo

47

Ten. Sax.

F Tpt.

Bar. Tpt.

Congas

E. Bass

Orch. Hit

Solo

%Bb-Dm/A

%Gm7-Gm7/F

49

Ten. Sax.

F Tpt.

Bar. Tpt.

Congas

E. Bass

Orch. Hit

Solo

%Eb-Cm7

50

F Tpt.

Bar. Tpt.

Congas

E. Bass

Perc. Organ

Orch. Hit

Solo

%Cm7-F7<BUSCANDO VISA PARA UN SUENO%Bb

52

Ten. Sax.

Congas

E. Bass

Perc. Organ

Solo

%F7-Gm7 %Eb

54

Ten. Sax.

Congas

E. Bass

Perc. Organ

Solo

%Cm7-F7 <BUSCANDO VISA DE CEMENTO Y CAL

55

Ten. Sax.

Congas

E. Bass

Perc. Organ

Solo

%Bb

56

Congas

E. Bass

Perc. Organ

Solo

%F7-Gm7 <Y EN EL ASFALTO QUIEN ME VA A ENCONTRAR

57

Congas  %Eb

E. Bass 

Perc. Organ 

Solo 

58

Congas  %Cm7-F7 <BUSCANDO VISA PARA UN SUENO

E. Bass 

Perc. Organ 

Solo 

59

Ten. Sax. 

Congas  %Bb %F7-Gm7

E. Bass 

Perc. Organ 

Solo 

61

Ten. Sax.

Congas  
%Eb

E. Bass

Perc. Organ

Solo

62

Ten. Sax.

Congas  
%Cm7-F7

E. Bass

Perc. Organ

Solo

<BUSCANDO VISA LA RAZON DE SER

63

Ten. Sax.

Congas  
%Bb

E. Bass

Perc. Organ

Solo

64

Congas

E. Bass

Perc. Organ

Solo

%F7-Gm7 <BUSCANDO VISA PARA NO VOLVER

65

Congas

E. Bass

Perc. Organ

Solo

%Eb

66

Congas

E. Bass

Perc. Organ

Solo

%Cm7-F7 <BUSCANDO VISA PARA UN SUENO%Bb

68

Ten. Sax.

Congas

E. Bass

Perc. Organ

Solo

%F7-Gm7 %Eb

70

Ten. Sax.

Congas

E. Bass

Perc. Organ

Solo

%Cm7-F7 <BUSCANDO VISA LA NECESIDAD% Bb

72

Congas

E. Bass

Perc. Organ

Solo

%F7-Gm7 <BUSCANDO VISA QUE RABIA ME DA

73

Congas

E. Bass

Perc. Organ

Solo

%Eb

74

Congas

E. Bass

Perc. Organ

Solo

%Cm7-F7 <BUSCANDO VISA PARA UN SUEÑO %Bb

76

Ten. Sax.

Congas

E. Bass

Perc. Organ

Solo

%F7-Gm7 %Eb

78

Ten. Sax.

Congas

E. Bass

Perc. Organ

Solo

%Cm7-F7      %Bb

80

Ten. Sax.

Congas

E. Bass

Solo

%F7      %Eb

82

Ten. Sax.

Congas

E. Bass

Solo

%Cm7-F7      %Bb

84

Ten. Sax.

Congas

E. Bass

Solo

%F7 %Eb

86

Ten. Sax.

F Tpt.

Bar. Tpt.

Congas

E. Bass

Orch. Hit

Solo

%Cm7-F7 %Bb-Dm/A

88

Ten. Sax.

F Tpt.

Bar. Tpt.

Congas

%Gm7-Gm7/F

E. Bass

Orch. Hit

Solo

89

Ten. Sax.

F Tpt.

Bar. Tpt.

Congas

%Eb-Cm7 %Cm7-F7

E. Bass

Orch. Hit

Solo

91

Ten. Sax.

F Tpt.

Bar. Tpt.

Congas

E. Bass

Orch. Hit

Solo

%Bb-Dm/A                      %Gm7-Gm7/F

93

Ten. Sax.

F Tpt.

Bar. Tpt.

Congas

E. Bass

Orch. Hit

Solo

%Eb-Cm7

94

F Tpt.

Bar. Tpt.

Congas

E. Bass

Perc. Organ

Orch. Hit

Solo

%Cm7-F7<BUSCANDO VISA LA NECESIDAD%Bb

96

Ten. Sax.

Congas

E. Bass

Perc. Organ

Solo

%F7-Gm7 <BUSCANDO VISA QUE RABIA ME DA

97

Ten. Sax.

Congas

E. Bass

Perc. Organ

Solo

%Eb

98

Ten. Sax.

Congas

E. Bass

Perc. Organ

Solo

%Cm7-F7

<BUSCANDO VISA GOLPE DE PODER

99

Ten. Sax.

Congas

E. Bass

Perc. Organ

Solo

%Bb

100

Ten. Sax.

Congas

E. Bass

Perc. Organ

Solo

%F7-Gm7 <BUSCANDO VISA QUE MAS PUEDO HACER

101

Ten. Sax.

Congas

E. Bass

Perc. Organ

Solo

%Eb

102

Ten. Sax.

Congas

E. Bass

Perc. Organ

Solo

%Cm7-F7 <BUSCANDO VISA PARA NAUFRAGAR

103

Ten. Sax.

Congas  
%Bb

E. Bass

Perc. Organ

Solo

104

Ten. Sax.

Congas  
%F7-Gm7

E. Bass

Perc. Organ

Solo

<BUSCANDO VISA CARNE DE LA MAR

105

Ten. Sax.

Congas  
%Eb

E. Bass

Perc. Organ

Solo

106

Ten. Sax.

Congas

E. Bass

Perc. Organ

Solo

%Cm7-F7

<BUSCANDO VISA LA RAZON DE SER

107

Ten. Sax.

Congas

E. Bass

Perc. Organ

Solo

%Bb

108

Ten. Sax.

Congas

E. Bass

Perc. Organ

Solo

%F7-Gm7

<BUSCANDO VISA PARA NO VOLVER

109

Ten. Sax.

Congas

E. Bass

Perc. Organ

Solo

%Eb

%Cm7-F7

111

Ten. Sax.

Congas

E. Bass

Solo

%Bb

%F7

113

Ten. Sax.

Congas

E. Bass

Solo

%Eb

%Cm7-F7

115

Ten. Sax.

Congas

E. Bass

Solo

Chord symbols: %Bb, %F7

117

Ten. Sax.

Congas

E. Bass

Solo

Chord symbols: %Eb, %Cm7-F7

119

Ten. Sax.

F Tpt.

Bar. Tpt.

Congas

E. Bass

Orch. Hit

Solo

Chord symbols: %Bb-Dm/A

120

Ten. Sax.

F Tpt.

Bar. Tpt.

Congas

%Gm7-Gm7/F

E. Bass

Orch. Hit

Solo

121

Ten. Sax.

F Tpt.

Bar. Tpt.

Congas

%Eb-Cm7 %Cm7-F7

E. Bass

Orch. Hit

Solo

123

Ten. Sax.

F Tpt.

Bar. Tpt.

Congas

E. Bass

Orch. Hit

Solo

%Bb-Dm/A

%Gm7-Gm7/F

125

Ten. Sax.

F Tpt.

Bar. Tpt.

Congas

E. Bass

Orch. Hit

Solo

%Eb-Cm7

126

F Tpt.

Bar. Tpt.

Congas

%Cm7-F7 %BB

E. Bass

Orch. Hit

Solo

# Merengue's - Visa Para Un Sueno

## Tenor Saxophone

♩ = 120,000000

42

45

49 2

54 4

62 4

70 4

78

81

83

86

V.S.

## Tenor Saxophone

88

92

97

102

106

110

113

115

118

120

# Merengue`s - Visa Para Un Sueno

Trumpet in F

♩ = 120,000000

2 10

15 2

20

23

26 11

40 3

45

47

50 36

87

90

92

94

120

122

124

126

# Merengue`s - Visa Para Un Sueno

## Baroque Trumpet

♩ = 120,000000

2 8

13 2

19

22

25 9

36

40 2

44 3

47

50 36

87

90

93

119

122

125

Congas

Merengue`s - Visa Para Un Sueno

♩ = 120,000000  
1110001

<ERAN LAS 5 DE LA MANANA Cm7/F

4

%Bb <UN SEMINARISTA UN OBRERO

6

%F7<CON MIL PAPELES DE SOLVENCIA %Eb

8

%F7<QUE NO LE DA PA'SER SINCERO %Eb

10

<ERAN LAS 7 DE LA MANANA %Bb

12

<UNO POR UNO AL MATADERO

14

%F7<PUES CADA CUAL TIENE SU PRECIO %Eb

16

%F7<BUSCANDO VISA PARA UN DUENO %Eb

18

%Eb-F7 %Eb

20

V.S.

Congas

22

%F7 %Eb

24

%F7 %Eb

26

%Eb-F7 <EL SOL QUEMANDOLES LA ENTRANA% Bb

28

<UN FORMULARIO DE CONSUELO

30

%F7 <CON UNA FOTO 2 X 4 %Eb

32

%F7 <QUE SE DERRITE EN EL SILENCIO %Eb

34

%Eb-F7 <ERAN LAS 9 DE LA MANANA %Bb

36

<SANTO DOMINGO 8 DE ENERO

38

%F7 <CON LA PACIENCIA QUE SE ACABA %Eb

40

%F7 <PUES YA NO HAY VISA PARA UN SUENO %Eb

42

%Eb-F7 %Bb-Dm/A

44

%Gm7-Gm7/F %Eb-Cm7

46

%Cm7-F7 %Bb-Dm/A

48

%Gm7-Gm7/F %Eb-Cm7

50

%Cm7-F7 <BUSCANDO VISA PARA UN SUENO %Bb

52

%F7-Gm7 %Eb

54

%Cm7-F7 <BUSCANDO VISA DE CEMENTO Y CA%Bb

56

%F7-Gm7 <Y EN EL ASFALTO QUIEN ME VA A ENCONTRAR

57

%Eb %Cm7-F7 <BUSCANDO VISA PARA UN SUENO

59

%Bb %F7-Gm7

V.S.

61

%Eb %Cm7-F7<BUSCANDO VISA LA RAZON DE SER

63

%Bb %F7-Gm7<BUSCANDO VISA PARA NO VOLVER

65

%Eb %Cm7-F7<BUSCANDO VISA PARA UN SUENO

67

%Bb %F7-Gm7

69

%Eb %Cm7-F7<BUSCANDO VISA LA NECESIDAD

71

%Bb %F7-Gm7<BUSCANDO VISA QUE RABIA ME DA

73

%Eb %Cm7-F7<BUSCANDO VISA PARA UN SUENO

75

%Bb %F7-Gm7

77

%Eb %Cm7-F7

79

%Bb %F7

81

81  
%Eb %Cm7-F7

83

83  
%Bb %F7

85

85  
%Eb %Cm7-F7

87

87  
%Bb-Dm/A %Gm7-Gm7/F

89

89  
%Eb-Cm7 %Cm7-F7

91

91  
%Bb-Dm/A %Gm7-Gm7/F

93

93  
%Eb-Cm7 %Cm7-F7 < BUSCANDO VISA LA NECESIDAD

95

95  
%Bb %F7-Gm7 < BUSCANDO VISA QUE RABIA ME DA

97

97  
%Eb %Cm7 < BUSCANDO VISA GOLPE DE PODER

99

99  
%Bb %F7-Gm7 < BUSCANDO VISA QUE MAS PUEDO HACER V.S.

101

%Eb %Cm7-F7<BUSCANDO VISA PARA NAUFRAGAR

103

%Bb %F7-Gm7<BUSCANDO VISA CARNE DE LA MAR

105

%Eb %Cm7-F7<BUSCANDO VISA LA RAZON DE SER

107

%Bb %F7-Gm7<BUSCANDO VISA PARA NO VOLVER

109

%Eb %Cm7-F7

111

%Bb %F7

113

%Eb %Cm7-F7

115

%Bb %F7

117

%Eb %Cm7-F7

119

%Bb-Dm/A %Gm7-Gm7/F

121

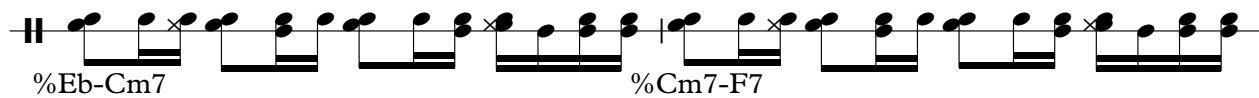

%Eb-Cm7 %Cm7-F7

123

%Bb-Dm/A %Gm7-Gm7/F

125

%Eb-Cm7 %Cm7-F7 %BB

# Merengue`s - Visa Para Un Sueno

Electric Bass

♩ = 120,000000

2

7

11

15

19

23

27

31

35

39

V.S.

43

49

55

60

65

70

75

81

86

92

98

104

110

115

120

125

# Merengue's - Visa Para Un Sueno

## Percussive Organ

♩ = 120,000000

2

6

10

13

17

8

28

32

35

3

V.S.

## Percussive Organ

Percussive Organ

♩ = 120,000000

87

90

93

119

122

125

# Merengue`s - Visa Para Un Sueno

Solo

♩ = 120,000000

2

5

7

9

11

13

15

17

19

21

V.S.

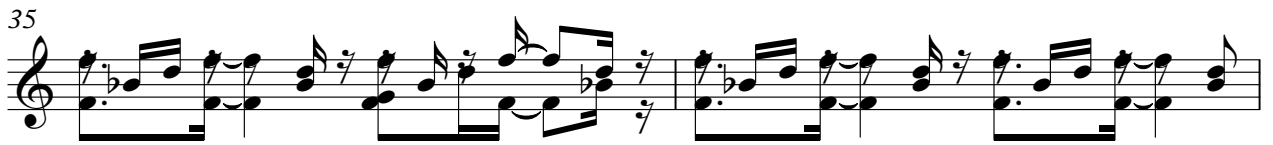
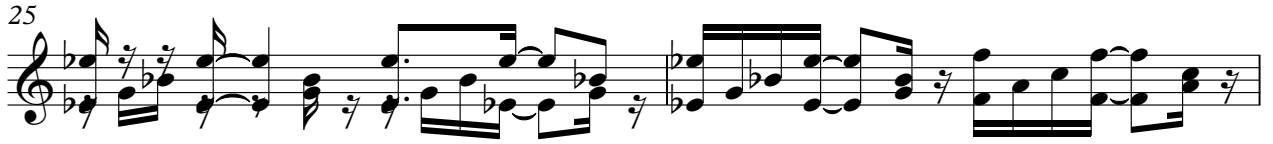

43

45

47

49

51

53

55

57

59

61

V.S.

V.S.

103

105

107

109

111

113

115

117

119

121

Solo

123

125

126

