

Merle Haggard - Big City

♩ = 134,000061

SN
BD
HH
RIDE
PIANO
RHYTHM GUITAR
BASS
FIDDLE

♩ = 134,000061

5

SN
BD
HH
RIDE
PIANO
RHYTHM GUITAR
STEEL GUITAR
BASS
FIDDLE

♩ = 134,000061

9

SN
BD
HH
RIDE
PIANO
RHYTHM GUITAR
STEEL GUITAR
BASS
FIDDLE

12

SN
BD
HH
RIDE
PIANO
RHYTHM GUITAR
BASS
MELODY
FIDDLE

16

20

24

28

SN
BD
HH
PIANO
RHYTHM GUITAR
STEEL GUITAR
BASS
MELODY
FIDDLE

32

SN
BD
HH
PIANO
RHYTHM GUITAR
STEEL GUITAR
BASS
MELODY
FIDDLE

36

SN
BD
HH
PIANO
RHYTHM GUITAR
STEEL GUITAR
BASS
MELODY

40

SN
BD
HH
PIANO
RHYTHM GUITAR
STEEL GUITAR
BASS
MELODY

44

SN

BD

HH

PIANO

RHYTHM GUITAR

STEEL GUITAR

BASS

MELODY

FIDDLE

48

SN
BD
HH
RIDE
PIANO
RHYTHM GUITAR
STEEL GUITAR
BASS
MELODY
FIDDLE

52

SN
BD
HH
RIDE
PIANO
RHYTHM GUITAR
STEEL GUITAR
BASS
FIDDLE

56

SN
BD
HH
RIDE
PIANO
RHYTHM GUITAR
STEEL GUITAR
BASS
FIDDLE

59

SN
BD
HH
RIDE
PIANO
RHYTHM GUITAR
BASS
MELODY
FIDDLE

71

75

79

83

87

SN
BD
HH
PIANO
RHYTHM GUITAR
STEEL GUITAR
BASS
MELODY

91

SN
BD
HH
PIANO
RHYTHM GUITAR
STEEL GUITAR
BASS
MELODY
FIDDLE

95

The melodic instruments include:

99

SN

BD

HH

RIDE

HH OPEN

L TOM

HTOM

MTOM

PIANO

RHYTHM GUITAR

STEEL GUITAR

BASS

MELODY

FIDDLE

SN

Merle Haggard - Big City

♩ = 134,000061

2

8

14

20

26

32

38

44

50

56

V.S.

2

SN

62

68

74

80

86

92

97

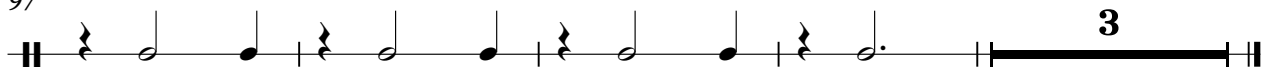

BD

Merle Haggard - Big City

♩ = 134,000061

8

15

22

29

36

43

50

57

64

V.S.

2

BD

71

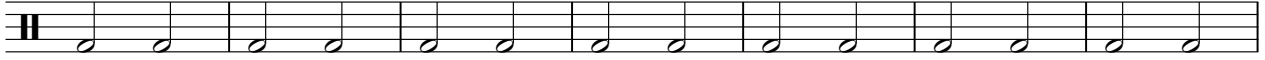

78

85

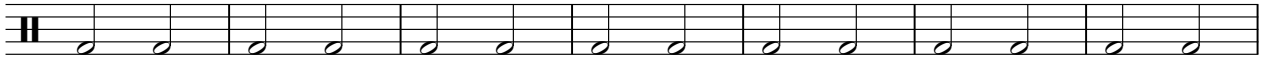

92

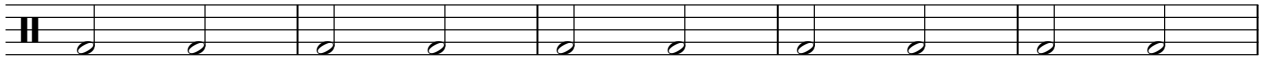

97

HH

Merle Haggard - Big City

♩ = 134,000061

4/4

5

9

13

17

21

25

29

33

37

V.S.

2

HH

41

45

49

53

57

61

65

69

73

77

81

85

89

93

97

99

RIDE

Merle Haggard - Big City

♩ = 134,000061

7

13

37

54

60

17

19

97

2

3

HH OPEN

Merle Haggard - Big City

♩ = 134,000061

95

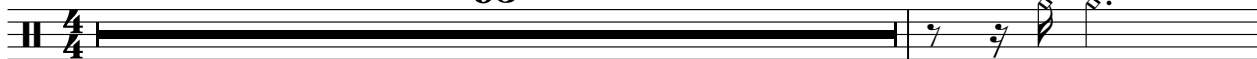

97

3

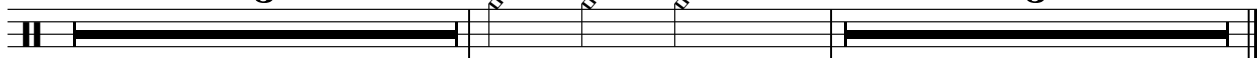

LTOM

Merle Haggard - Big City

♩ = 134,000061

99 **3**

HTOM

Merle Haggard - Big City

♩ = 134,000061

98

4

MTOM

Merle Haggard - Big City

♩ = 134,000061

99 **3**

4/4

PIANO

Merle Haggard - Big City

♩ = 134,000061

7

12

16

16

32

38

42

46

51

56

61

67

73

81

86

91

97

100

RHYTHM GUITAR

Merle Haggard - Big City

♩ = 134,000061

2

5

8

11

14

17

20

23

26

29

V.S.

32

35

38

41

44

47

50

53

56

59

62

65

68

71

74

77

80

83

86

89

V.S.

RHYTHM GUITAR

92

95

98

100

STEEL GUITAR

Merle Haggard - Big City

♩ = 134,000061

5 2

10 3 17

29 2

35

41 4 6

55 3

58 17

78 2

85 4

92

2

STEEL GUITAR

97

100

BASS

Merle Haggard - Big City

♩ = 134,000061

7

13

19

25

31

37

42

48

54

V.S.

60

46

10

10

60

65

71

76

80

84

89

3

MELODY

94

98

FIDDLE

Merle Haggard - Big City

♩ = 134,000061

7

13

16

14

46

52

2

58

16

78

14

2

97

100
