

Merle Haggard - DADDY FRANK (THE GUITAR MAN)

♩ = 200,000000

Alto Flute

Harmonica

Percussion

Jazz Guitar

Jazz Guitar

Electric Guitar

Fretless Electric Bass

Electric Piano

Solo

♩ = 200,000000

5

A. Fl.

Perc.

J. Gtr.

J. Gtr.

E. Bass

7

A. Fl.

Perc.

J. Gtr.

J. Gtr.

E. Bass

8

A. Fl.

Harm.

Perc.

J. Gtr.

J. Gtr.

E. Bass

9

Harm.

Perc.

J. Gtr.

J. Gtr.

E. Bass

10

A. Fl.
Harm.
Perc.
J. Gtr.
J. Gtr.
E. Bass

11

A. Fl.
Harm.
Perc.
J. Gtr.
J. Gtr.
E. Bass

12

A. Fl.

Perc.

J. Gtr.

J. Gtr.

E. Bass

13

A. Fl.

Perc.

J. Gtr.

J. Gtr.

E. Bass

14

A. Fl.
Perc.
J. Gtr.
J. Gtr.
E. Bass

15

A. Fl.
Perc.
J. Gtr.
J. Gtr.
E. Bass

16

A. Fl.
Perc.
J. Gtr.
J. Gtr.
E. Bass

17

A. Fl.
Harm.
Perc.
J. Gtr.
J. Gtr.
E. Bass

18

A. Fl.

Harm.

Perc.

J. Gtr.

J. Gtr.

E. Bass

19

A. Fl.

Harm.

Perc.

J. Gtr.

J. Gtr.

E. Bass

20

A. Fl.
Harm.
Perc.
J. Gtr.
J. Gtr.
E. Bass

21

A. Fl.
Harm.
Perc.
J. Gtr.
J. Gtr.
E. Bass

22

A. Fl. Harm. Perc. J. Gtr. J. Gtr. E. Bass

23

A. Fl. Perc. J. Gtr. J. Gtr. E. Bass

24

A. Fl.

Harm.

Perc.

J. Gtr.

J. Gtr.

E. Bass

25

A. Fl.

Harm.

Perc.

J. Gtr.

J. Gtr.

E. Bass

26

A. Fl.

Harm.

Perc.

J. Gtr.

J. Gtr.

E. Bass

27

A. Fl.

Harm.

Perc.

J. Gtr.

J. Gtr.

E. Bass

28

A. Fl.

Harm.

Perc.

J. Gtr.

J. Gtr.

E. Bass

29

A. Fl.

Perc.

J. Gtr.

J. Gtr.

E. Bass

30

A. Fl. Perc. J. Gtr. J. Gtr. E. Bass

31

A. Fl. Perc. J. Gtr. J. Gtr. E. Bass

32

A. Fl.

Harm.

Perc.

J. Gtr.

J. Gtr.

E. Bass

33

A. Fl.

Harm.

Perc.

J. Gtr.

J. Gtr.

E. Bass

34

A. Fl.

Harm.

Perc.

J. Gtr.

J. Gtr.

E. Bass

35

A. Fl.

Perc.

J. Gtr.

J. Gtr.

E. Bass

36

A. Fl.

Harm.

Perc.

J. Gtr.

J. Gtr.

E. Bass

37

A. Fl.

Harm.

Perc.

J. Gtr.

J. Gtr.

E. Gtr.

E. Bass

39

A. Fl.
Perc.
J. Gtr.
E. Gtr.
E. Bass

42

A. Fl.
Perc.
J. Gtr.
E. Gtr.
E. Bass

45

A. Fl.

Perc.

J. Gtr.

E. Gtr.

E. Bass

48

A. Fl.

Perc.

J. Gtr.

E. Gtr.

E. Bass

51

A. Fl.

Perc.

J. Gtr.

E. Gtr.

E. Bass

54

A. Fl.

Perc.

J. Gtr.

E. Gtr.

E. Bass

57

A. Fl.

Perc.

J. Gtr.

E. Gtr.

E. Bass

60

A. Fl.

Perc.

J. Gtr.

E. Gtr.

E. Bass

62

A. Fl.

Perc.

J. Gtr.

E. Gtr.

E. Bass

64

A. Fl.

Perc.

J. Gtr.

E. Gtr.

E. Bass

67

A. Fl.
Perc.
J. Gtr.
J. Gtr.
E. Gtr.
E. Bass

70

A. Fl.
Perc.
J. Gtr.
J. Gtr.
E. Bass
E. Piano

71

A. Fl.

Perc.

J. Gtr.

J. Gtr.

E. Bass

E. Piano

72

A. Fl.

Perc.

J. Gtr.

J. Gtr.

E. Bass

E. Piano

73

Perc.

J. Gtr.

J. Gtr.

E. Bass

74

A. Fl.

Perc.

J. Gtr.

J. Gtr.

E. Bass

E. Piano

75

A. Fl. Perc. J. Gtr. J. Gtr. E. Bass E. Piano

76

A. Fl. Perc. J. Gtr. J. Gtr. E. Bass E. Piano

77

78

79

A. Fl.

Perc.

J. Gtr.

J. Gtr.

E. Bass

E. Piano

80

A. Fl.

Perc.

J. Gtr.

J. Gtr.

E. Bass

E. Piano

81

A. Fl.

Perc.

J. Gtr.

J. Gtr.

E. Bass

E. Piano

82

A. Fl.

Perc.

J. Gtr.

J. Gtr.

E. Bass

E. Piano

83

A. Fl. Perc. J. Gtr. J. Gtr. E. Bass E. Piano

84

A. Fl. Perc. J. Gtr. J. Gtr. E. Bass E. Piano

85

A. Fl.

Perc.

J. Gtr.

J. Gtr.

E. Bass

86

A. Fl.

Perc.

J. Gtr.

J. Gtr.

E. Bass

E. Piano

87

A. Fl.
Perc.
J. Gtr.
J. Gtr.
E. Bass
E. Piano

88

A. Fl.
Perc.
J. Gtr.
J. Gtr.
E. Bass
E. Piano

89

A. Fl.

Perc.

J. Gtr.

J. Gtr.

E. Bass

E. Piano

90

A. Fl.

Perc.

J. Gtr.

J. Gtr.

E. Bass

E. Piano

91

A. Fl.

Perc.

J. Gtr.

J. Gtr.

E. Bass

E. Piano

92

A. Fl.

Perc.

J. Gtr.

J. Gtr.

E. Bass

E. Piano

93

A. Fl.

Perc.

J. Gtr.

J. Gtr.

E. Bass

94

A. Fl.

Perc.

J. Gtr.

J. Gtr.

E. Bass

95

A. Fl.

Perc.

J. Gtr.

J. Gtr.

E. Bass

96

A. Fl.

Perc.

J. Gtr.

J. Gtr.

E. Bass

97

A. Fl.

Perc.

J. Gtr.

J. Gtr.

E. Bass

E. Piano

98

A. Fl.

Perc.

J. Gtr.

J. Gtr.

E. Bass

E. Piano

99

A. Fl.
Perc.
J. Gtr.
J. Gtr.
E. Bass
E. Piano

100

A. Fl.
Perc.
J. Gtr.
J. Gtr.
E. Bass
E. Piano

101

A. Fl. Perc. J. Gtr. J. Gtr. E. Gtr. E. Bass

103

A. Fl. Perc. J. Gtr. E. Gtr. E. Bass

106

A. Fl.

Perc.

J. Gtr.

E. Gtr.

E. Bass

109

A. Fl.

Perc.

J. Gtr.

E. Gtr.

E. Bass

112

A. Fl.

Perc.

J. Gtr.

E. Gtr.

E. Bass

115

A. Fl.

Perc.

J. Gtr.

E. Gtr.

E. Bass

118

A. Fl.

Perc.

J. Gtr.

E. Gtr.

E. Bass

121

A. Fl.

Perc.

J. Gtr.

E. Gtr.

E. Bass

124

A. Fl.

Perc.

J. Gtr.

E. Gtr.

E. Bass

127

A. Fl.

Perc.

J. Gtr.

E. Gtr.

E. Bass

130

A. Fl.
Perc.
J. Gtr.
E. Gtr.
E. Bass

134

A. Fl.
Perc.
J. Gtr.
J. Gtr.
E. Bass
E. Piano
Solo

135

A. Fl.

Perc.

J. Gtr.

J. Gtr.

E. Bass

E. Piano

Solo

136

A. Fl.

Perc.

J. Gtr.

J. Gtr.

E. Bass

E. Piano

Solo

137

Perc.

J. Gtr.

J. Gtr.

E. Bass

Solo

138

A. Fl.

Perc.

J. Gtr.

J. Gtr.

E. Bass

E. Piano

Solo

139

A. Fl.

Perc.

J. Gtr.

J. Gtr.

E. Bass

E. Piano

Solo

3

140

A. Fl.

Perc.

J. Gtr.

J. Gtr.

E. Bass

E. Piano

Solo

3

141

142

143

A. Fl.

Perc.

J. Gtr.

J. Gtr.

E. Bass

E. Piano

Solo

144

A. Fl.

Perc.

J. Gtr.

J. Gtr.

E. Bass

E. Piano

Solo

145

A. Fl.

Perc.

J. Gtr.

J. Gtr.

E. Bass

E. Piano

Solo

146

A. Fl.

Perc.

J. Gtr.

J. Gtr.

E. Bass

E. Piano

Solo

147

A. Fl.

Perc.

J. Gtr.

J. Gtr.

E. Bass

E. Piano

Solo

148

A. Fl.

Perc.

J. Gtr.

J. Gtr.

E. Bass

E. Piano

Solo

149

A. Fl.

Perc.

J. Gtr.

J. Gtr.

E. Bass

Solo

150

A. Fl.

Perc.

J. Gtr.

J. Gtr.

E. Bass

E. Piano

Solo

151

A. Fl.

Perc.

J. Gtr.

J. Gtr.

E. Bass

E. Piano

Solo

152

A. Fl.

Perc.

J. Gtr.

J. Gtr.

E. Bass

E. Piano

Solo

153

A. Fl.

Perc.

J. Gtr.

J. Gtr.

E. Bass

E. Piano

Solo

154

A. Fl.

Perc.

J. Gtr.

J. Gtr.

E. Bass

E. Piano

Solo

155

A. Fl.

Perc.

J. Gtr.

J. Gtr.

E. Bass

E. Piano

Solo

156

A. Fl.

Perc.

J. Gtr.

J. Gtr.

E. Bass

E. Piano

Solo

159

A. Fl.

Perc.

J. Gtr.

J. Gtr.

E. Bass

E. Piano

Solo

160

A. Fl.

Perc.

J. Gtr.

J. Gtr.

E. Bass

E. Piano

Solo

161

A. Fl.

Perc.

J. Gtr.

J. Gtr.

E. Bass

E. Piano

Solo

162

A. Fl.

Perc.

J. Gtr.

J. Gtr.

E. Bass

E. Piano

Solo

163

A. Fl.

Perc.

J. Gtr.

J. Gtr.

E. Bass

E. Piano

Solo

164

A. Fl.

Perc.

J. Gtr.

J. Gtr.

E. Bass

E. Piano

Solo

Merle Haggard - DADDY FRANK (THE GUITAR MAN)

Alto Flute

♩ = 200,000000

4

10

16

22

27

33

39

45

49

Merle Haggard - DADDY FRANK (THE GUITAR MAN)

Harmonica

♩ = 200,000000

7

12 5

20

24 3

27 3

35 3

38 96 34

Merle Haggard - DADDY FRANK (THE GUITAR MAN)

Percussion

♩ = 200,000000

5

7

9

10

11

12

13

15

17

18

V.S.

19

20

21

23

25

26

27

28

29

31

33

34

35

36

37

39

42

45

48

51

V.S.

54

57

60

63

66

70

72

73

74

75

76

77

79

81

82

83

84

85

87

89

V.S.

103

106

109

112

115

118

121

124

127

130

V.S.

134

136

137

138

139

140

141

143

145

146

147

148

149

151

153

154

155

156

157

159

V.S.

10

Percussion

161

162

163

Merle Haggard - DADDY FRANK (THE GUITAR MAN)

Jazz Guitar

$\text{♩} = 200,000000$

2

7

11

15

19

22

25

28

31

34

V.S.

38 **29**

70

73

76

79

82

86

90

94

96

99 32

134

137

141

145

148

151

154

157

160

V.S.

163

Merle Haggard - DADDY FRANK (THE GUITAR MAN)

Jazz Guitar

$\text{♩} = 200,000000$

6

9

11

13

15

17

19

22

25

V.S.

63

67

71

74

76

79

82

85

88

91

V.S.

94

138

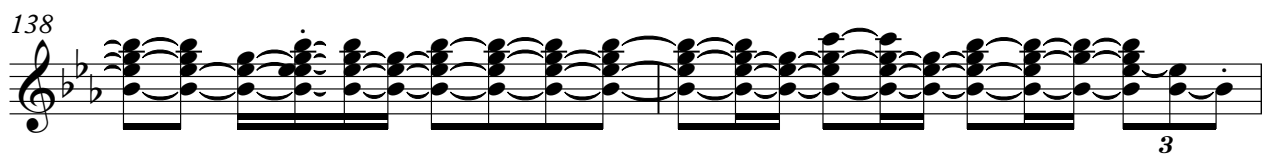

140

142

144

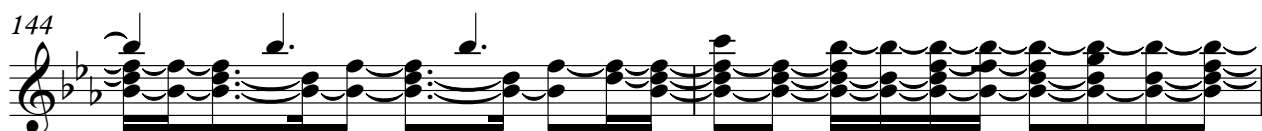

146

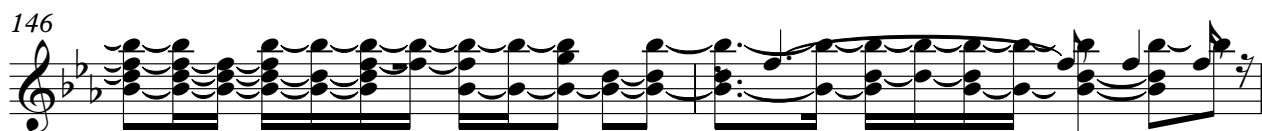

148

151

154

157

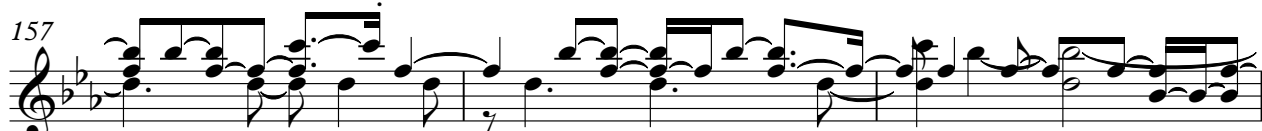

160

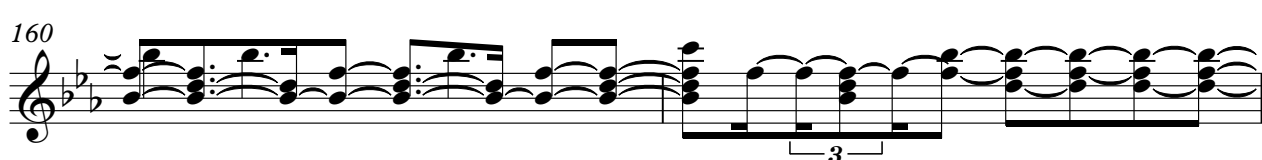

V.S.

Merle Haggard - DADDY FRANK (THE GUITAR MAN)

Electric Guitar

♩ = 200,000000

36

41

48

54

60

65

68

31

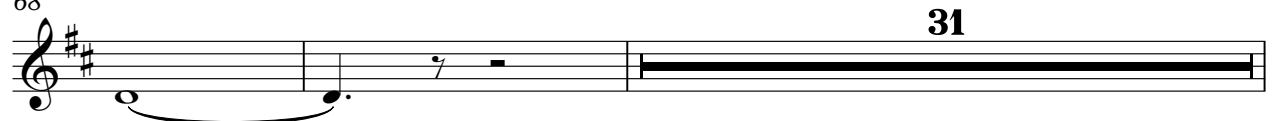

Merle Haggard - DADDY FRANK (THE GUITAR MAN)

Fretless Electric Bass

♩ = 200,000000

5

11

18

24

30

37

44

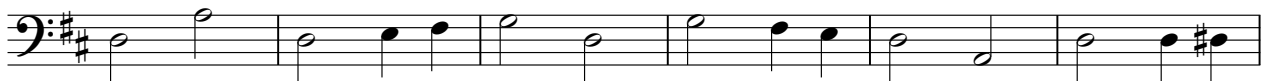

50

57

63

V.S.

70

77

84

91

97

104

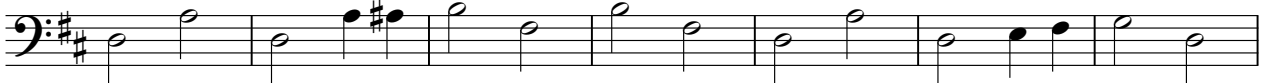

111

117

124

129

134

140

147

153

159

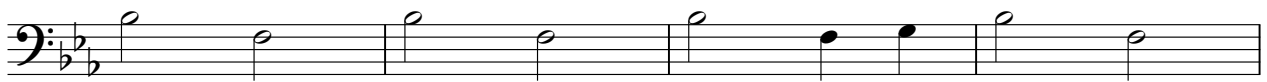

163

Merle Haggard - DADDY FRANK (THE GUITAR MAN)

Electric Piano

♩ = 200,000000

69

74

80

86

91

4

100

33

137

143

149

154

161

Merle Haggard - DADDY FRANK (THE GUITAR MAN)

Solo

♩ = 200,000000

133