

# Merle Haggard - Ghost Story

♩ = 100,000000

Drums

Guitar

Lead

Mandolin

Bass

Piano

♩ = 100,000000

Strings

8

Drums

Guitar

Lead

Mandolin

Bass

Piano

Strings

11

Drums

Guitar

Lead

Mandolin

Bass

Piano

Strings

13

Drums

Guitar

Lead

Mandolin

Bass

Piano

Strings

16

Drums

Guitar

Lead

Mandolin

Bass

Piano

Strings

18

Drums

Guitar

Lead

Mandolin

Bass

Piano

Strings

22

Drums

Guitar

Lead

Mandolin

Bass

Piano

Strings

26

Drums

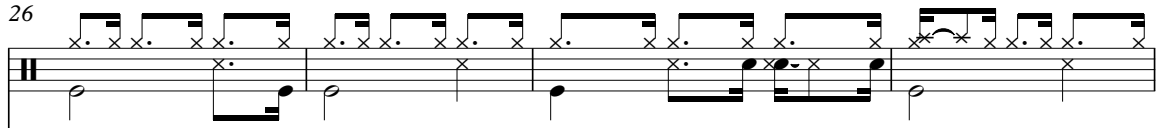

Guitar

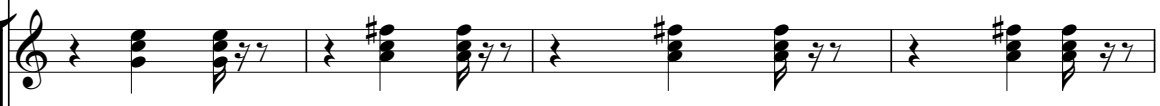

Lead

Mandolin

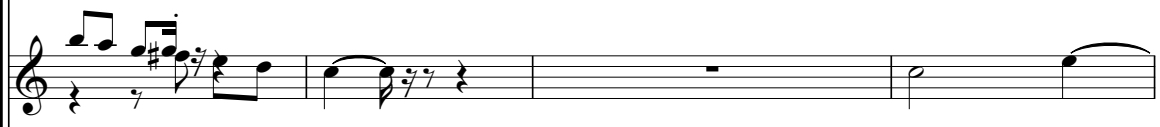

Bass

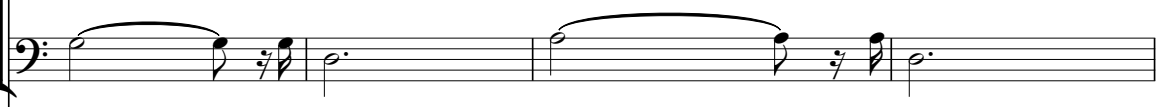

Piano

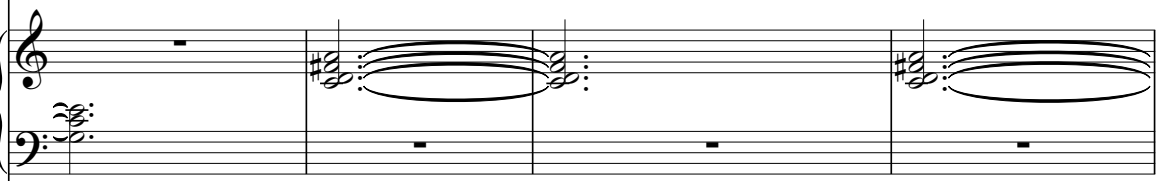

Strings

30

Drums

Guitar

Lead

Mandolin

Bass

Piano

Strings

34 7

Drums

Guitar

Lead

Mandolin

Bass

Piano

Strings

36

Drums

Guitar

Lead

Mandolin

Bass

Piano

Strings

37

Drums

Guitar

Lead

Mandolin

Bass

Piano

Strings

39

Drums

Guitar

Lead

Mandolin

Bass

Piano

Strings

42

50

54

Drums

Guitar

Lead

Mandolin

Bass

Piano

Strings

58

Drums

Guitar

Lead

Mandolin

Bass

Piano

Strings

62

Drums

Guitar

Lead

Mandolin

Bass

Piano

Strings

66

Drums

Guitar

Lead

Mandolin

Bass

Piano

Strings

68

Drums

Guitar

Lead

Mandolin

Bass

Piano

Strings

70

Drums

Guitar

Lead

Mandolin

Bass

Piano

Strings

73

Drums

Guitar

Lead

Mandolin

Bass

Piano

Strings

74

Drums

Guitar

Lead

Mandolin

Bass

Piano

Strings

75

Drums

Guitar

Lead

Mandolin

Bass

Piano

Strings

77

Drums

Guitar

Lead

Mandolin

Bass

Piano

Strings

80

Drums

Guitar

Lead

Mandolin

Bass

Piano

Strings

84

Drums

Guitar

Lead

Mandolin

Bass

Piano

Strings

88

Drums

Guitar

Lead

Mandolin

Bass

Piano

Strings

91

Drums

Guitar

Lead

Mandolin

Bass

Piano

Strings

95

Drums

Guitar

Lead

Mandolin

Bass

Piano

Strings

99

Drums

Guitar

Lead

Mandolin

Bass

Piano

Strings

103

Drums

Guitar

Lead

Mandolin

Bass

Piano

Strings

106

Drums

Guitar

Lead

Mandolin

Bass

Piano

Strings

109

Drums

Guitar

Lead

Mandolin

Bass

Piano

Strings

113

Drums

Guitar

Lead

Mandolin

Bass

Piano

Strings

115

Drums

Guitar

Lead

Mandolin

Bass

Piano

Strings

116

Drums

Guitar

Lead

Mandolin

Bass

Piano

Strings

Drums

Guitar

Lead

Lead notation for measures 117-119. Measure 117: quarter rest, quarter note G4, quarter note A4, quarter note B4. Measure 118: quarter note G4, quarter note A4, quarter note B4, quarter note C5. Measure 119: quarter note G4, quarter note A4, quarter note B4, quarter note C5.

Mandolin

Mandolin notation for measures 117-119. Measure 117: eighth notes G4, A4, B4, C5, G4, A4, B4, C5. Measure 118: quarter note G4, quarter note A4, quarter note B4, quarter note C5. Measure 119: quarter note G4, quarter note A4, quarter note B4, quarter note C5.

Bass

Bass notation for measures 117-119. Measure 117: quarter note G2, quarter note A2, quarter note B2, quarter note C3. Measure 118: quarter note G2, quarter note A2, quarter note B2, quarter note C3. Measure 119: quarter note G2, quarter note A2, quarter note B2, quarter note C3.

Piano

Strings

Strings notation for measures 117-119. Measure 117: whole note chord G2-A2-B2-C3. Measure 118: whole note chord G2-A2-B2-C3. Measure 119: whole note chord G2-A2-B2-C3.

120

Drums

Guitar

Lead

Mandolin

Bass

Piano

Strings

123

Drums

Guitar

Lead

Mandolin

Bass

Piano

Strings

124

Drums

Guitar

Lead

Mandolin

Bass

Piano

Strings

125

Drums

Guitar

Lead

Mandolin

Bass

Piano

Strings

# Merle Haggard - Ghost Story

## Drums

♩ = 100,000000

2 2

9

14

19

24

29

34

39

44

49

V.S.

Drums

54

59

64

69

74

79

84

89

94

99

Drums

104

109

114

119

124

# Merle Haggard - Ghost Story

Guitar

♩ = 100,000000

V.S.

60

66

72

78

84

90

96

102

108

113

Guitar

3

117

122

124

Merle Haggard - Ghost Story

Lead

♩ = 100,000000

3

9

15

20

26

31

37

42

48

53

V.S.

58

63

69

74

78

84

89

95

100

105

110

115

120

124

# Merle Haggard - Ghost Story

Mandolin

♩ = 100,000000

6 2

11

14

16

18

23

29

35

36

37

V.S.

2

39

Mandolin

43

49

53

58

64

67

68

70

73

V.S.

# Merle Haggard - Ghost Story

Bass

♩ = 100,000000

4

4

12

20

28

36

44

52

60

68

75

V.S.

2

Bass

83

91

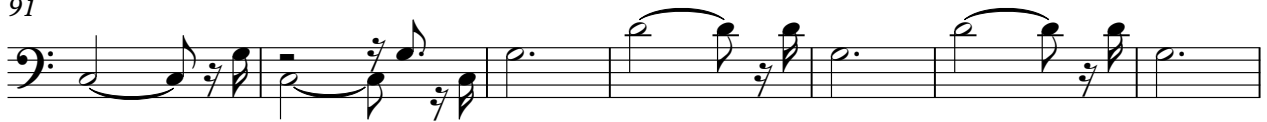

98

106

113

120

# Merle Haggard - Ghost Story

Piano

♩ = 100,000000

14

25

36

44

55

V.S.

66

77

88

99

110

117

122

2

2

# Merle Haggard - Ghost Story

Strings

♩ = 100,000000

4

14

25

36

47

58

69

80

91

102

V.S.

2

113

Strings

121
