

Merle Haggard - Okie From Muskogee 1

♩ = 151,000381

ALTO SAX

DRUMS

MUTED GTR

JAZZ GTR

STEEL GTR

CLEAN GTR

FRETLESS

A.PIANO 3

♩ = 151,000381

SYN STR 1

4

DRUMS

MUTED GTR

STEEL GTR

CLEAN GTR

FRETLESS

SYN STR 1

6

DRUMS

MUTED GTR

STEEL GTR

CLEAN GTR

FRETLESS

SYN STR 1

8

DRUMS

MUTED GTR

STEEL GTR

CLEAN GTR

FRETLESS

SYN STR 1

10

ALTO SAX

DRUMS

MUTED GTR

STEEL GTR

CLEAN GTR

FRETLESS

SYN STR 1

12

ALTO SAX

DRUMS

MUTED GTR

STEEL GTR

CLEAN GTR

FRETLESS

SYN STR 1

14

ALTO SAX

DRUMS

MUTED GTR

STEEL GTR

CLEAN GTR

FRETLESS

SYN STR 1

16

ALTO SAX

DRUMS

MUTED GTR

JAZZ GTR

STEEL GTR

CLEAN GTR

FRETLESS

SYN STR 1

18

ALTO SAX

DRUMS

MUTED GTR

JAZZ GTR

STEEL GTR

CLEAN GTR

FRETLESS

SYN STR 1

20

ALTO SAX

DRUMS

MUTED GTR

JAZZ GTR

STEEL GTR

CLEAN GTR

FRETLESS

SYN STR 1

22

ALTO SAX

DRUMS

MUTED GTR

JAZZ GTR

STEEL GTR

CLEAN GTR

FRETLESS

SYN STR 1

Detailed description of the musical score: The score is divided into two systems, measures 20-21 and 22-23. Each system contains eight staves. The top staff is for Alto Saxophone, showing melodic lines with various notes and rests. The second staff is for Drums, featuring a consistent rhythmic pattern of eighth notes. The third staff is for Muted Guitar, with a complex rhythmic pattern of eighth notes and chords. The fourth staff is for Jazz Guitar, showing chordal accompaniment. The fifth staff is for Steel Guitar, with a dense texture of chords and rhythmic patterns. The sixth staff is for Clean Guitar, with a simpler rhythmic pattern. The seventh staff is for Fretless Bass, with a melodic line. The eighth staff is for Synthesizer 1, with a sustained chordal texture. A double bar line is located between the two systems.

24

ALTO SAX

DRUMS

MUTED GTR

JAZZ GTR

STEEL GTR

CLEAN GTR

FRETLESS

SYN STR 1

26

ALTO SAX

DRUMS

MUTED GTR

JAZZ GTR

STEEL GTR

CLEAN GTR

FRETLESS

SYN STR 1

28

ALTO SAX

DRUMS

MUTED GTR

JAZZ GTR

STEEL GTR

CLEAN GTR

FRETLESS

SYN STR 1

30

ALTO SAX

DRUMS

MUTED GTR

JAZZ GTR

STEEL GTR

CLEAN GTR

FRETLESS

SYN STR 1

32

ALTO SAX

DRUMS

MUTED GTR

JAZZ GTR

STEEL GTR

CLEAN GTR

FRETLESS

SYN STR 1

34

ALTO SAX

DRUMS

MUTED GTR

JAZZ GTR

STEEL GTR

CLEAN GTR

FRETLESS

SYN STR 1

36

ALTO SAX

DRUMS

MUTED GTR

JAZZ GTR

STEEL GTR

CLEAN GTR

FRETLESS

SYN STR 1

38

ALTO SAX

DRUMS

MUTED GTR

JAZZ GTR

STEEL GTR

CLEAN GTR

FRETLESS

SYN STR 1

40

ALTO SAX

DRUMS

MUTED GTR

JAZZ GTR

STEEL GTR

CLEAN GTR

FRETLESS

SYN STR 1

42

ALTO SAX

DRUMS

MUTED GTR

JAZZ GTR

STEEL GTR

CLEAN GTR

FRETLESS

SYN STR 1

44

ALTO SAX

DRUMS

MUTED GTR

STEEL GTR

CLEAN GTR

FRETLESS

A.PIANO 3

SYN STR 1

46

48

Musical score for multiple instruments. The score is written for the following instruments:

- ALTO SAX
- DRUMS
- MUTED GTR
- STEEL GTR
- CLEAN GTR
- FRETLESS
- A.PIANO 3
- SYN STR 1

50

ALTO SAX

DRUMS

MUTED GTR

STEEL GTR

CLEAN GTR

FRETLESS

A.PIANO 3

SYN STR 1

52

ALTO SAX

DRUMS

MUTED GTR

STEEL GTR

CLEAN GTR

FRETLESS

A.PIANO 3

SYN STR 1

54

ALTO SAX

DRUMS

MUTED GTR

STEEL GTR

CLEAN GTR

FRETLESS

A.PIANO 3

SYN STR 1

56

ALTO SAX

DRUMS

MUTED GTR

STEEL GTR

CLEAN GTR

FRETLESS

A.PIANO 3

SYN STR 1

58

DRUMS

MUTED GTR

JAZZ GTR

STEEL GTR

CLEAN GTR

FRETLESS

A.PIANO 3

SYN STR 1

60

DRUMS

MUTED GTR

JAZZ GTR

STEEL GTR

CLEAN GTR

FRETLESS

A.PIANO 3

SYN STR 1

62

64

ALTO SAX

DRUMS

MUTED GTR

JAZZ GTR

STEEL GTR

CLEAN GTR

FRETLESS

SYN STR 1

66

ALTO SAX

DRUMS

MUTED GTR

JAZZ GTR

STEEL GTR

CLEAN GTR

FRETLESS

SYN STR 1

68

ALTO SAX

DRUMS

MUTED GTR

JAZZ GTR

STEEL GTR

CLEAN GTR

FRETLESS

SYN STR 1

70

ALTO SAX

DRUMS

MUTED GTR

JAZZ GTR

STEEL GTR

CLEAN GTR

FRETLESS

SYN STR 1

72

74

76

ALTO SAX

DRUMS

MUTED GTR

JAZZ GTR

STEEL GTR

CLEAN GTR

FRETLESS

SYN STR 1

||

78

ALTO SAX

DRUMS

MUTED GTR

JAZZ GTR

STEEL GTR

CLEAN GTR

FRETLESS

SYN STR 1

80

ALTO SAX

DRUMS

MUTED GTR

STEEL GTR

CLEAN GTR

FRETLESS

A.PIANO 3

SYN STR 1

82

Musical score for multiple instruments:

- ALTO SAX**: Treble clef, melodic line with eighth and quarter notes.
- DRUMS**: Drum set notation with 'x' marks for cymbals and stems for other drums.
- MUTED GTR**: Treble clef, melodic line with eighth notes and chords.
- STEEL GTR**: Treble clef, rhythmic accompaniment with chords and eighth notes.
- CLEAN GTR**: Treble clef, melodic line with eighth notes and chords.
- FRETLESS**: Bass clef, melodic line with eighth and quarter notes.
- A.PIANO 3**: Grand staff (treble and bass clefs), piano accompaniment with chords and eighth notes.
- SYN STR 1**: Treble clef, sustained chordal accompaniment.

84

86

88

90

92

ALTO SAX

DRUMS

MUTED GTR

STEEL GTR

CLEAN GTR

FRETLESS

A.PIANO 3

SYN STR 1

94

ALTO SAX

DRUMS

MUTED GTR

STEEL GTR

CLEAN GTR

FRETLESS

A.PIANO 3

SYN STR 1

96

98

100

ALTO SAX

DRUMS

MUTED GTR

JAZZ GTR

STEEL GTR

CLEAN GTR

FRETLESS

A.PIANO 3

SYN STR 1

Detailed description of the musical score: The score is for page 31, starting at measure 100. It features nine staves. The ALTO SAX staff begins with a treble clef, a key signature of one sharp (F#), and a common time signature. The DRUMS staff uses a drum set icon and shows a rhythmic pattern of eighth notes. The MUTED GTR staff has a treble clef and shows a series of chords with muted notes. The JAZZ GTR staff has a treble clef and shows a melodic line. The STEEL GTR staff has a treble clef and shows a complex, fast-moving chordal texture. The CLEAN GTR staff has a treble clef and shows a melodic line with some bends. The FRETLESS staff has a bass clef and shows a simple bass line. The A.PIANO 3 staff has a treble clef and shows a complex, fast-moving chordal texture. The SYN STR 1 staff has a treble clef and shows a complex, fast-moving chordal texture.

102

Merle Haggard - Okie From Muskogee 1

ALTO SAX

♩ = 151,000381

9

14

20

25

31

36

41

46

51

55

5

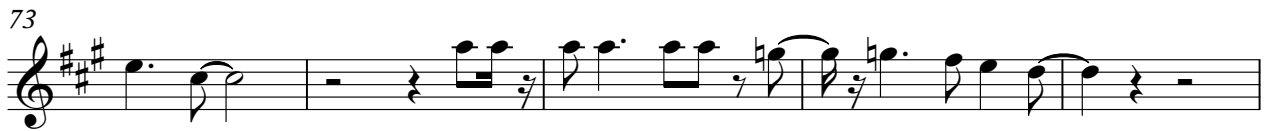
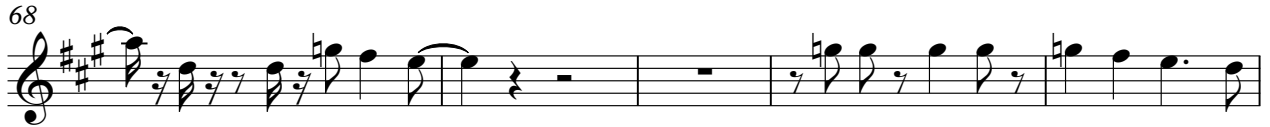

DRUMS

Merle Haggard - Okie From Muskogee 1

♩ = 151,000381

6

10

14

18

22

26

30

34

38

V.S.

DRUMS

42

46

50

54

58

62

66

70

74

78

DRUMS

82

86

90

94

98

101

Merle Haggard - Okie From Muskogee 1

MUTED GTR

♩ = 151,000381

5

8

11

14

17

20

22

24

27

V.S.

30

33

36

38

40

43

46

49

51

53

55

57

60

63

66

69

72

75

77

80

V.S.

83

86

88

90

92

95

97

100

102

♩ = 151,000381

15

20

25

30

36

42

60

66

72

78

21

2

JAZZ GTR

101

STEEL GTR

Merle Haggard - Okie From Muskogee 1

♩ = 151,000381

4

6

8

10

12

14

16

18

20

V.S.

22

24

26

28

30

32

34

36

38

40

42

45

47

49

51

53

55

57

59

61

V.S.

63

65

67

69

71

73

75

77

80

83

85

87

89

91

93

95

97

99

101

♩ = 151,000381

5

8

11

15

18

21

25

29

33

37

41

45

49

53

57

61

65

69

73

77

81

85

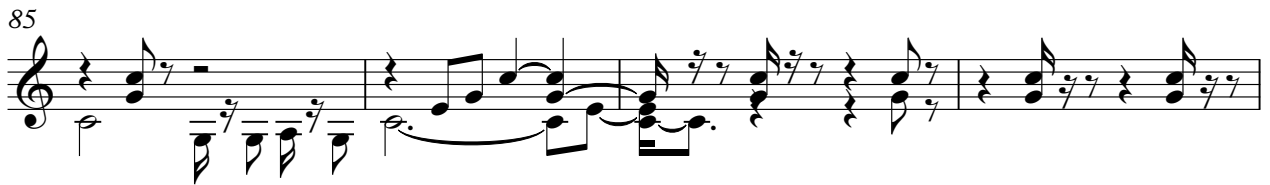

89

93

97

100

81

85

89

93

99

101

Merle Haggard - Okie From Muskogee 1

SYN STR 1

♩ = 151,000381

10

19

28

37

45

54

63

72

2

SYN STR 1

81

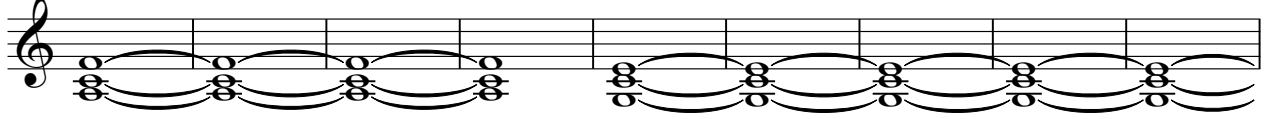

90

98

