

# Merle Haggard - Swingin` Doors

♩ = 140,000473

Drums

Piano

Guitar

Lead

Steel

Bass

4

Drums

Piano

Guitar

Lead

Bass

6

Drums

Piano

Guitar

Lead

Steel

Bass

3

8

Drums

Piano

Guitar

Lead

Steel

Bass

3

10

Drums

Piano

Guitar

Lead

Steel

Bass

12

Drums

Piano

Guitar

Lead

Steel

Bass

14

Drums

Piano

Guitar

Lead

Steel

Bass

16

Drums

Piano

Guitar

Lead

Steel

Bass

18

Drums

Piano

Guitar

Lead

Steel

Bass

20

Drums

Piano

Guitar

Lead

Steel

Bass

22

Drums

Piano

Guitar

Lead

Steel

Bass

24

Drums

Piano

Guitar

Lead

Steel

Bass

26

Drums

Piano

Guitar

Lead

Steel

Bass

28

Drums

Piano

Guitar

Lead

Steel

Bass

30

Drums

Piano

Guitar

Lead

Steel

Bass

32

Drums

Piano

Guitar

Lead

Steel

Bass

34

Drums

Piano

Guitar

Lead

Steel

Bass

36

Drums

Piano

Guitar

Lead

Steel

Bass

38

Drums

Piano

Guitar

Lead

Steel

Bass

40

Drums

Piano

Guitar

Lead

Steel

Bass

42

Drums

Piano

Guitar

Lead

Steel

Bass

43

Drums

Piano

Guitar

Lead

Steel

Bass

45

Drums

Piano

Guitar

Lead

Steel

Bass

47

Drums

Piano

Guitar

Lead

Steel

Bass

49

Drums

Piano

Guitar

Lead

Steel

Bass

51

Drums

Piano

Guitar

Lead

Steel

Bass

52

Drums

Piano

Guitar

Lead

Steel

Bass

54

Drums

Piano

Guitar

Lead

Steel

Bass

56

Drums

Piano

Guitar

Lead

Steel

Bass

58

Drums

Piano

Guitar

Lead

Steel

Bass

60

Drums

Piano

Guitar

Lead

Steel

Bass

62

Drums

Piano

Guitar

Lead

Steel

Bass

64

Drums

Piano

Guitar

Lead

Steel

Bass

66

Drums

Piano

Guitar

Lead

Steel

Bass

68

Drums

Piano

Guitar

Lead

Steel

Bass

70

Drums

Piano

Lead

Steel

Bass

71

Drums

Piano

Guitar

Lead

Steel

Bass

73

Drums

Piano

Guitar

Lead

Steel

Bass

75

Drums

Piano

Guitar

Lead

Steel

Bass

77

Drums

Piano

Guitar

Lead

Steel

Bass

79

Drums

Piano

Guitar

Lead

Steel

Bass

81

Drums

Piano

Guitar

Lead

Steel

Bass

83

Drums

Piano

Guitar

Lead

Steel

Bass

84

Drums

Piano

Guitar

Lead

Steel

Bass

86

Drums

Piano

Guitar

Lead

Steel

Bass

88

Drums

Piano

Guitar

Lead

Steel

Bass

90

Drums

Piano

Lead

Steel

Bass

Piano

Lead

Steel

Bass

# Merle Haggard - Swingin` Doors

## Drums

♩ = 140,000473

2

6

10

14

18

22

26

30

34

38

V.S.

Drums

42

3

3

45

49

6

53

3

57

6

61

3

3

64

68

72

76

Drums

80

83

87

89

Piano

# Merle Haggard - Swingin` Doors

♩ = 140,000473

V.S.

19

21

24

26

29

31

34

56

59

62

65

67

69

72

74

77

79

82

84

87

V.S.

89

# Merle Haggard - Swingin` Doors

Guitar

♩ = 140,000473

2

7

11

15

19

24

28

32

35

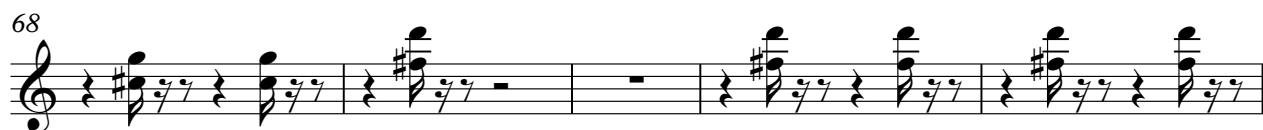

81

85

88

# Merle Haggard - Swingin` Doors

Lead

♩ = 140,000473

5

9

12

15

19

23

26

29

33

V.S.

69

73

77

80

84

87

90

# Merle Haggard - Swingin` Doors

Steel

♩ = 140,000473

5

11 2

17

22 2

29 3

33 3

37 3 3 3

41 3

44 3

48

V.S.

54

2

61

65

69

72

75

78

82

86

90

Merle Haggard - Swingin` Doors

Bass

♩ = 140,000473

2

7

11

16

21

26

31

35

40

45

V.S.

Bass

50

55

59

63

67

71

75

79

84

88
