

Irlle Haggard - The Fighting Side Of Me

♩ = 94,999992

Flute

Bass Flute

Back Vocal

Percussion

DCAND fightin' with ENEMY FOR ISN' FAL.
DAND fightin' with ENEMY FOR ISN' FAL.

Jazz Guitar

Jazz Guitar

Electric Guitar

Acoustic Bass

Alto

Solo

(C) 1994 Tune 1000 Corporation ;Sony Tree/ATV Music
(C) 1994 Tune 1000 Corporation ;Sony Tree/ATV Music

4

Perc.

J. Gtr.

J. Gtr.

E. Gtr.

A. Bass

Solo

6

Fl.

Perc.

J. Gtr. I hear

J. Gtr.

E. Gtr.

A. Bass

Solo

8

Fl.

Perc.

J. Gtr. peo ple talk in' bad a bout the way thave to live her in this coun'

J. Gtr.

E. Gtr.

A. Bass

Solo

10

Fl.

Perc.

J. Gtr. try: hang in on tu wars we fight grip

J. Gtr.

E. Gtr.

A. Bass

Solo

12

Fl.

Perc.

J. Gtr. in'bout ~~new~~ things, ought to be.

J. Gtr.

E. Gtr.

A. Bass

Solo

14

Fl.

Perc.

J. Gtr. don't mind them switchin' sides and stand in' up forrings they believe

J. Gtr.

E. Gtr.

A. Bass

Solo

16

Fl.

Perc.

J. Gtr. in. When they're rumin' down on coun tryman, they're

J. Gtr. 3

E. Gtr.

A. Bass

Solo

18

Fl. 3

Perc.

J. Gtr. walk in' on a fight in side of me. They're

J. Gtr. 3

E. Gtr. 3

A. Bass

Solo

20

Fl.

Perc.

J. Gtr. walk in on night in side of me,

J. Gtr.

E. Gtr.

A. Bass

Solo

22

Fl.

Perc.

J. Gtr. rummin' down a way of life our fight in' mmeave leught and died tkeep.

J. Gtr.

E. Gtr.

A. Bass

A.

Solo

24

Fl.

Perc.

J. Gtr.

J. Gtr.

E. Gtr.

A. Bass

A.

Solo

26

Fl.

Perc.

J. Gtr.

J. Gtr.

E. Gtr.

A. Bass

A.

Solo

you don't love, leave. Let this song

that I sing be a warn in! When you're

28

Fl.

Perc.

J. Gtr.

J. Gtr.

E. Gtr.

A. Bass

Solo

rumin' down out com' tr'oss, you're walk in' on th'ight in' side of

3

30

Fl.

Perc.

J. Gtr.

J. Gtr.

E. Gtr.

A. Bass

Solo

me.

32

Perc.

J. Gtr.

J. Gtr.

E. Gtr.

A. Bass

Solo

34

Fl.

Perc.

J. Gtr.

J. Gtr.

E. Gtr.

A. Bass

Solo

read about some squir leguy who claims

36

Fl.

Perc.

J. Gtr. the he just don't believe fight in' and won

J. Gtr.

E. Gtr.

A. Bass

Solo

38

Fl.

Perc.

J. Gtr. de just now long the rest of us can count on be in'

J. Gtr.

E. Gtr.

A. Bass

Solo

40

Fl.

Perc.

J. Gtr. free. free. love our milk and honey buthey

J. Gtr.

E. Gtr.

A. Bass

Solo

42

Fl.

Perc.

J. Gtr. preach a bout some oth er way of liv in'. And here re

J. Gtr.

E. Gtr.

A. Bass

Solo

44

Fl. 3

Perc.

J. Gtr. *rumin' down our coun tryman, they're walk in' on the fight in' side of*

J. Gtr.

E. Gtr.

A. Bass

Solo

46

Fl.

B. Fl.

Perc.

J. Gtr. *me. they're walk in' on the fight in' side of*

J. Gtr.

E. Gtr.

A. Bass

Solo

48

Fl.

B. Fl.

Perc.

J. Gtr. me, rumin' down a way of life 3 our

J. Gtr. 3 3

E. Gtr. 3

A. Bass

Solo

50

Fl.

B. Fl.

Perc.

J. Gtr. fight in, manave tought and died tkeep. you

J. Gtr.

E. Gtr.

A. Bass

Solo

52

Fl.

B. Fl.

Perc.

J. Gtr. don't loveit, leavet. Let this song tha'm singn be a warn

J. Gtr. 3

E. Gtr. 3

A. Bass

Solo

54

Fl.

Perc.

J. Gtr. in! When re rumin' down our coun tryman, you're

J. Gtr.

E. Gtr. 3

A. Bass 3

Solo

56

Fl. 3

B. Fl.

Perc.

J. Gtr. walk in! on the fight in! side of

J. Gtr.

E. Gtr.

A. Bass

Solo

57

Fl.

B. Fl.

Perc.

J. Gtr. *mc.* You're

J. Gtr.

E. Gtr.

A. Bass

Solo

58

Fl.

B. Fl.

Perc.

J. Gtr. walk in) our tight in side of me,

J. Gtr.

E. Gtr.

A. Bass

Solo

60

Fl.

Perc.

J. Gtr. un nin' down a way of life car

J. Gtr.

E. Gtr.

A. Bass

A.

Solo

61

Fl.

Perc.

J. Gtr.

J. Gtr.

E. Gtr.

A. Bass

A.

Solo

fight in' men have fought and died to keep.

62

Fl.

B. Fl.

Perc.

J. Gtr.

J. Gtr.

E. Gtr.

A. Bass

A.

Solo

If you

3

63

Fl.

B. Fl.

Perc.

J. Gtr. don't love it leave it. Let this song

J. Gtr.

E. Gtr.

A. Bass

Solo

64

Fl.

Perc.

J. Gtr. that I'm sing' be a warn in' When're

J. Gtr.

E. Gtr.

A. Bass

A.

Solo

66

Fl.

B. Fl.

Perc.

J. Gtr.

J. Gtr.

E. Gtr.

A. Bass

Solo

rumin' down our coun try, you're walk in' on the tight in' side of

68

Fl.

B. Fl.

Perc.

J. Gtr.

J. Gtr.

E. Gtr.

A. Bass

Solo

ggard - The Fighting Side Of Me
Flute

♩ = 94,999992

6

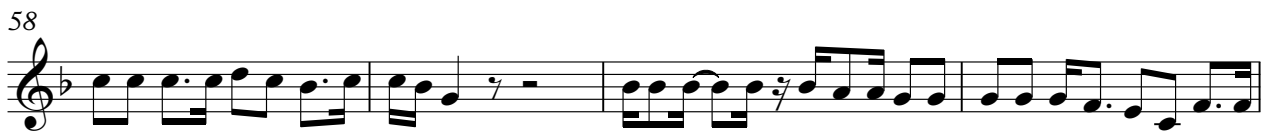

ggard - The Fighting Side Of Me
Bass Flute

♩ = 94,999992

45

49

2

3

57

2

63

3

3

(C) 1994 Tune 1000 Corporation ;Sony Tree/ATV Music
(C) 1994 Tune 1000 Corporation ;Sony Tree/ATV Music

ggard - The Fighting Side Of Me

Percussion

♩ = 94,999992

Back Vocal

3

Copyright © 1994 Tune 1000 Corporation ; Sony Tree/ATV Music

Measures 7-8: Continuation of the rhythmic pattern.

I hear peo ple talk in' bad about the way

Measures 9-10: Continuation of the rhythmic pattern.

they have to live herin this coun try:

Measures 11-12: Continuation of the rhythmic pattern.

harp in'on thwars we fight, grip in' 'bout the way things ought to be.

Measures 13-14: Continuation of the rhythmic pattern.

I don't mind them switchin' sides and

Measures 15-16: Continuation of the rhythmic pattern.

stand in' up fo things they b'lieve in. When they're

Measures 17-18: Continuation of the rhythmic pattern.

rumin' down our coun try man, they're walk in' on the fight in' side of

Measures 19-20: Continuation of the rhythmic pattern.

me. They're walk in' on the fight in' side of

Measures 21-22: Continuation of the rhythmic pattern.

me, rumin' down a way of life our

Measures 23-24: Continuation of the rhythmic pattern.

fight in' me have (fought and died) I keep If you V.S.

Copyright © 1994 Tune 1000 Corporation ; Sony Tree/ATV Music
 Copyright © 1994 Tune 1000 Corporation ; Sony Tree/ATV Music

25

don't love it, leave it. Let this song that I'm singin' be a warn

27

in'. When you're rummin' down our country, you're

29

walk in' on the fight in' side of me.

32

I

35

read about some squirrel guy who claims that he just don't believe in

37

fight in', and won't just how long the

39

rest of us can count on be in' free. They

41

love our milk and honey but they preach about some other way of

43

livin'. And they're rummin' down our country, they're

45

walk in' on the fight in' side of me. They're

47

walk in' on the fight in' side of me,

49

rumin' down a way of life our fight in' m'dave fought and died t'keep.

51

If you don't loveit, leaveit. Let this song

53

that I'm singn' be a warn in'. When're

55

rumin' down our coun try, man, you're walk in' on the fight in' side of

57

me. You're walk in' on the fight in' side of

59

me, rumin' down a way of life our

61

fight in' m'dave fought and died t'keep. If you

63

don't loveit, leaveit. Let this song that I'm singn' be a warn

65

in'. When're rumin' down our coun try, man, you're V.S.

4

67

Percussion

walk in' on fight in' side of me.

2

ggard - The Fighting Side Of Me

Jazz Guitar

♩ = 94,999992

2

7

9

11

13

15

17

19

22

25

V.S.

(C) 1994 Tune 1000 Corporation ;Sony Tree/ATV Music
(C) 1994 Tune 1000 Corporation ;Sony Tree/ATV Music

27

29

33

35

37

39

41

43

45

48

50

52

54

56

58

60

61

62

64

66

V.S.

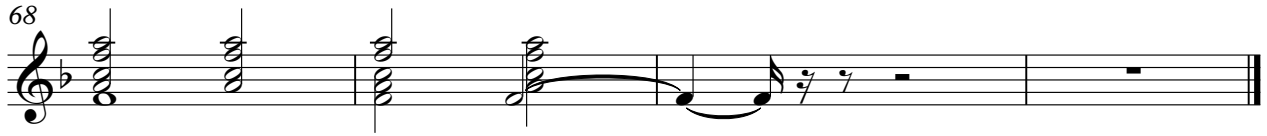

ggard - The Fighting Side Of Me

Jazz Guitar

$\text{♩} = 94,999992$

2

5

8

11

13

16

19

22

25

28

(C) 1994 Tune 1000 Corporation ;Sony Tree/ATV Music
(C) 1994 Tune 1000 Corporation ;Sony Tree/ATV Music

V.S.

31

33

36

39

42

45

48

51

53

56

58

61

63

66

68

ggard - The Fighting Side Of Me
Electric Guitar

$\text{♩} = 94,999992$

2

5

8

11

13

16

19

22

25

28

(C) 1994 Tune 1000 Corporation ;Sony Tree/ATV Music
(C) 1994 Tune 1000 Corporation ;Sony Tree/ATV Music

V.S.

31

33

36

39

42

45

48

51

53

56

58

61

63

66

68

ggard - The Fighting Side Of Me
Alto

♩ = 94,999992

21

27

30 **2**

62 **6**

(C) 1994 Tune 1000 Corporation ;Sony Tree/ATV Music
(C) 1994 Tune 1000 Corporation ;Sony Tree/ATV Music

ggard - The Fighting Side Of Me

Solo

♩ = 94,999992

3

7

10

13

16

19

22

25

28

31

(C) 1994 Tune 1000 Corporation ; Sony Tree/ATV Music
(C) 1994 Tune 1000 Corporation ; Sony Tree/ATV Music

V.S.

58

61

64

67
