

Metallica - 2x4

♩ = 170,000092

bATERA

gUITARRA

gUITARRA

wAH-wAH

sOLO

bAIXO

cORO

vOZ

rUIDIÑO

5

bATERA

gUITARRA

gUITARRA

bAIXO

9

bATERA

gUITARRA

gUITARRA

bAIXO

13

bATERA

gUITARRA

gUITARRA

wAH-wAH

bAIXO

rUIDIÑO

17

bATERA

gUITARRA

gUITARRA

wAH-wAH

bAIXO

rUIDIÑO

21

bATERA

gUITARRA

gUITARRA

wAH-wAH

bAIXO

voZ

rUIDIÑO

25

bATERA

gUITARRA

gUITARRA

bAIXO

voZ

rUIDIÑO

29

bATERA

gUITARRA

gUITARRA

bAIXO

vOZ

rUIDIÑO

33

bATERA

gUITARRA

gUITARRA

wAH-wAH

bAIXO

vOZ

rUIDIÑO

37

bATERA

gUITARRA

gUITARRA

wAH-wAH

bAIXO

voZ

rUIDIÑO

41

bATERA

gUITARRA

gUITARRA

bAIXO

voZ

rUIDIÑO

45

bATERA

gUITARRA

gUITARRA

bAIXO

vOZ

rUIDIÑO

49

bATERA

gUITARRA

gUITARRA

bAIXO

vOZ

rUIDIÑO

53

bATERA

gUITARRA

gUITARRA

wAH-wAH

bAIXO

cORO

vOZ

rUIDIÑO

57

bATERA

gUITARRA

gUITARRA

wAH-wAH

bAIXO

cORO

vOZ

rUIDIÑO

61

bATERA

gUITARRA

gUITARRA

wAH-wAH

bAIXO

cORO

vOZ

rUIDIÑO

65

bATERA

gUITARRA

gUITARRA

wAH-wAH

bAIXO

cORO

vOZ

rUIDIÑO

68

bATERA

gUITARRA

gUITARRA

wAH-wAH

bAIXO

cORO

vOZ

rUIDIÑO

72

bATERA

gUITARRA

gUITARRA

wAH-wAH

bAIXO

cORO

vOZ

rUIDIÑO

76

bATERA

gUITARRA

gUITARRA

wAH-wAH

bAIXO

vOZ

rUIDIÑO

80

bATERA

gUITARRA

gUITARRA

wAH-wAH

bAIXO

voZ

rUIDIÑO

84

bATERA

gUITARRA

gUITARRA

wAH-wAH

bAIXO

voZ

rUIDIÑO

88

bATERA

gUITARRA

gUITARRA

bAIXO

vOZ

rUIDIÑO

92

bATERA

gUITARRA

gUITARRA

bAIXO

vOZ

rUIDIÑO

96

bATERA

gUITARRA

gUITARRA

bAIXO

vOZ

rUIDIÑO

100

bATERA

gUITARRA

gUITARRA

wAH-wAH

bAIXO

cORO

vOZ

rUIDIÑO

104

bATERA

gUITARRA

gUITARRA

wAH-wAH

bAIXO

cORO

rUIDIÑO

108

bATERA

gUITARRA

gUITARRA

wAH-wAH

bAIXO

cORO

vOZ

rUIDIÑO

111

bATERA

gUITARRA

gUITARRA

wAH-wAH

bAIXO

cORO

voZ

rUIDIÑO

114

bATERA

gUITARRA

gUITARRA

wAH-wAH

bAIXO

cORO

vOZ

rUIDIÑO

118

bATERA

gUITARRA

gUITARRA

wAH-wAH

bAIXO

cORO

voZ

rUIDIÑO

122

bATERA

gUITARRA

gUITARRA

sOLO

bAIXO

voZ

rUIDIÑO

126

bATERA

gUITARRA

gUITARRA

sOLO

bAIXO

VOZ

rUIDIÑO

130

bATERA

gUITARRA

gUITARRA

sOLO

bAIXO

VOZ

rUIDIÑO

134

bATERA

gUITARRA

gUITARRA

sOLO

bAIXO

vOZ

rUIDIÑO

138

bATERA

gUITARRA

gUITARRA

wAH-wAH

sOLO

bAIXO

vOZ

rUIDIÑO

141

144

bATERA

gUITARRA

gUITARRA

wAH-wAH

sOLO

bAIXO

vOZ

rUIDIÑO

148

bATERA

gUITARRA

sOLO

bAIXO

rUIDIÑO

152

bATERA

gUITARRA

sOLO

bAIXO

rUIDIÑO

156

bATERA

gUITARRA

sOLO

bAIXO

rUIDIÑO

160

bATERA

gUITARRA

wAH-wAH

sOLO

bAIXO

rUIDIÑO

164

bATERA

gUITARRA

sOLO

bAIXO

rUIDIÑO

168

bATERA

gUITARRA

gUITARRA

wAH-wAH

sOLO

bAIXO

rUIDIÑO

171

bATERA

gUITARRA

gUITARRA

wAH-wAH

sOLO

bAIXO

rUIDIÑO

174

bATERA

gUITARRA

gUITARRA

wAH-wAH

sOLO

bAIXO

rUIDIÑO

177

bATERA

gUITARRA

gUITARRA

wAH-wAH

sOLO

bAIXO

rUIDIÑO

180

bATERA

gUITARRA

gUITARRA

wAH-wAH

sOLO

bAIXO

rUIDIÑO

184

bATERA

gUITARRA

gUITARRA

wAH-wAH

sOLO

bAIXO

rUIDIÑO

188

bATERA

gUITARRA

gUITARRA

wAH-wAH

sOLO

bAIXO

rUIDIÑO

bATERA

gUITARRA

gUITARRA

wAH-wAH

sOLO

bAIXO

rUIDIÑO

bATERA

gUITARRA

gUITARRA

bAIXO

rUIDIÑO

200

bATERA

gUITARRA

gUITARRA

wAH-wAH

bAIXO

cORO

rUIDIÑO

204

bATERA

gUITARRA

gUITARRA

wAH-wAH

bAIXO

cORO

rUIDIÑO

208

bATERA

gUITARRA

gUITARRA

wAH-wAH

sOLO

bAIXO

cORO

voZ

rUIDIÑO

- bATERA**: The top staff, featuring a rhythmic pattern with eighth and sixteenth notes, including accents and slurs.
- gUITARRA**: The second staff, showing a complex guitar melody with various chordal textures and melodic lines.
- gUITARRA**: The third staff, providing a second guitar part with a different melodic and harmonic approach.
- wAH-wAH**: The fourth staff, representing a wah-wah pedal effect with a melodic line.
- bAIXO**: The fifth staff, the bass line, featuring a steady eighth-note rhythm.
- cORO**: The sixth staff, the chorus part, consisting of sustained chords and harmonic support.
- vOZ**: The seventh staff, the vocal line, with lyrics written below the notes.
- rUIDIÑO**: The eighth staff, the conga part, with a rhythmic pattern of eighth and sixteenth notes.

216

bATERA

gUITARRA

gUITARRA

wAH-wAH

bAIXO

cORO

vOZ

rUIDIÑO

220

bATERA

gUITARRA

gUITARRA

wAH-wAH

bAIXO

cORO

VOZ

rUIDIÑO

224

bATERA

gUITARRA

gUITARRA

sOLO

bAIXO

VOZ

rUIDIÑO

228

bATERA

gUITARRA

gUITARRA

sOLO

bAIXO

voZ

rUIDIÑO

231

bATERA

gUITARRA

gUITARRA

sOLO

bAIXO

voZ

rUIDIÑO

bATERA

gUITARRA

gUITARRA

sOLO

bAIXO

VOZ

rUIDIÑO

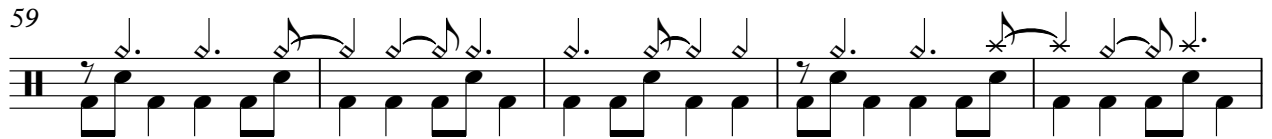

bATERA

99

104

109

114

119

124

128

133

137

141

V.S.

145

150

155

160

165

169

174

179

183

188

193

197

202

206

211

216

221

226

230

233

gUITARRA

Metallica - 2x4

♩ = 170,000092

3

7

11

15

19

23

28

33

37

41

V.S.

46

51

56

61

66

73

77

81

85

89

93

97

102

108

114

120

124

128

132

136

V.S.

141

147

154

159

163

167

172

180

186

192

2

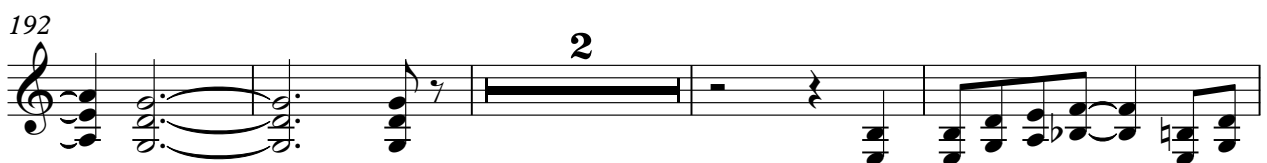

198

202

206

210

214

221

225

230

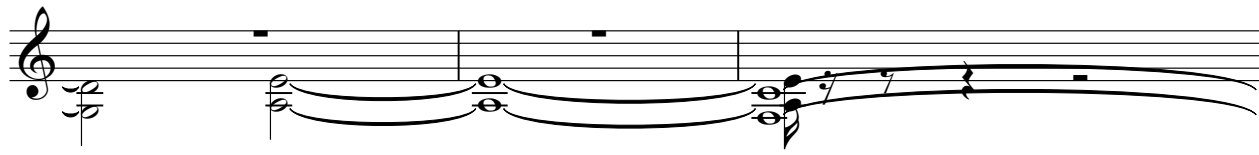

233

gUITARRA

Metallica - 2x4

♩ = 170,000092

3

7

11

15

20

25

30

35

40

45

V.S.

50

55

60

63

66

71

76

80

85

90

95

100

105

108

111

115

121

125

130

135

V.S.

141

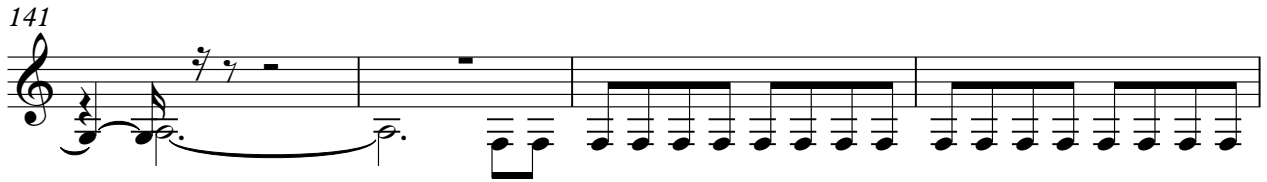

145

23

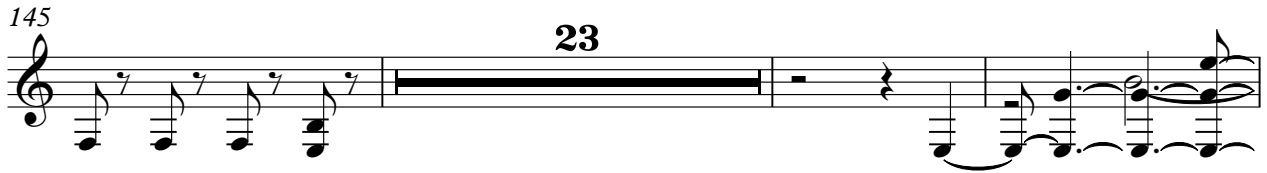

171

175

179

184

190

2

197

201

205

209

213

219

224

229

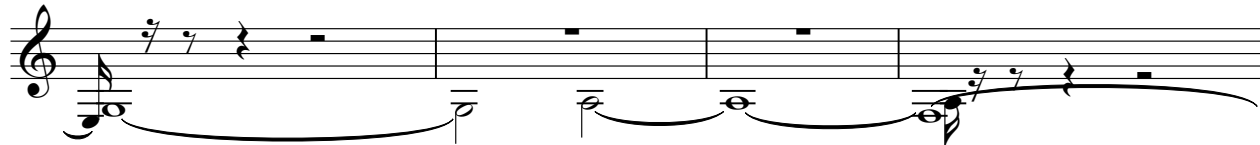

233

wAH-wAH

Metallica - 2x4

♩ = 170,000092

15

20

11

35

40

12

3

58

65

72

5

82

85

14

101

107

113

120

18

143

16

162

7

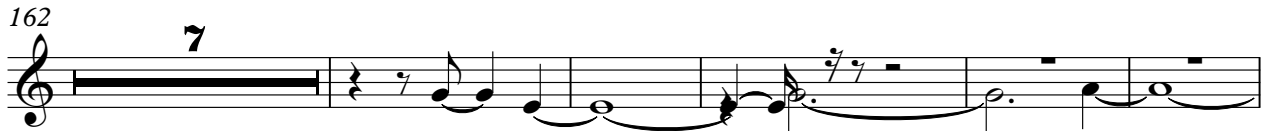

174

181

187

193

6 **3**

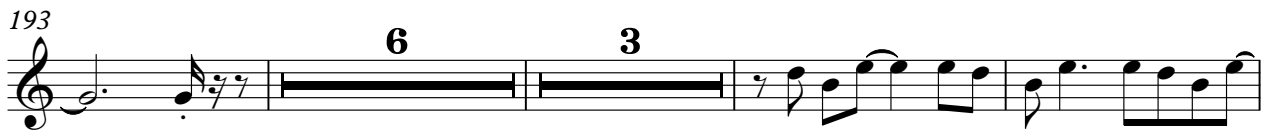

205

209

213

218

221

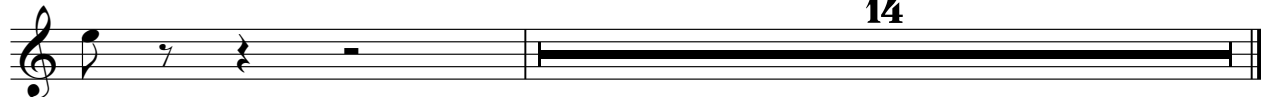

14

sOLO

Metallica - 2x4

♩ = 170,000092 **124**

128

132

137

141

145

151

157

162

167

V.S.

2

171

175

179

184

189

195

228

232

bAIXO

Metallica - 2x4

♩ = 170,000092

3

8

12

16

21

26

31

36

41

46

V.S.

51

56

62

68

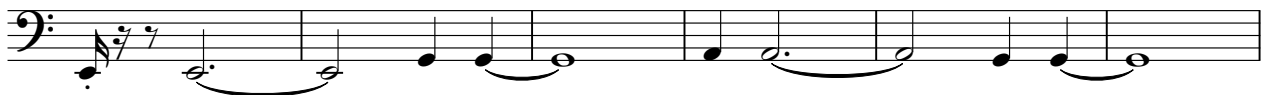

74

78

83

88

93

98

103

108

113

120

124

129

134

139

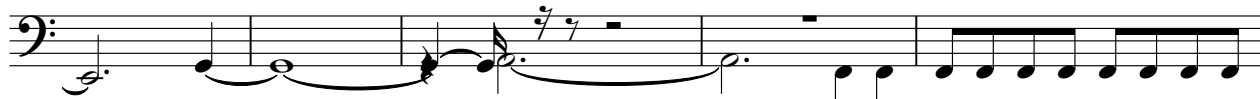

144

149

V.S.

154

159

164

169

176

183

189

2

196

201

205

209

213

219

224

229

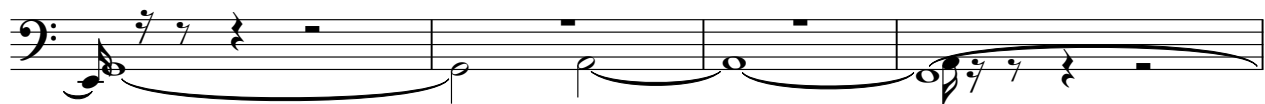

233

cORO

Metallica - 2x4

♩ = 170,000092

55

60

67

74

27

106

113

120

83

207

214

219

14

vOZ

Metallica - 2x4

♩ = 170,000092

20

25

30

35

42

47

52

55

3

2

120

125

133

140

209

214

219

224

229

♩ = 170,000092
15

20

25

30

35

40

45

50

56

62

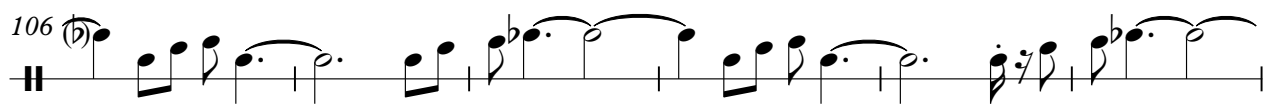
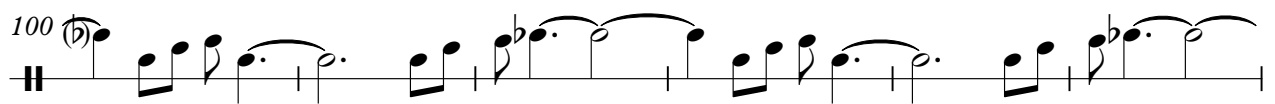
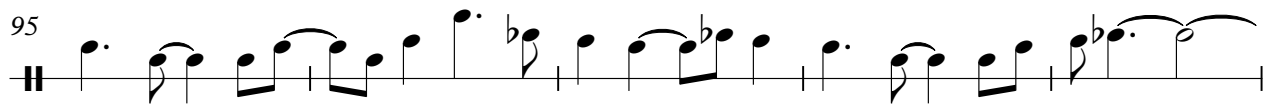
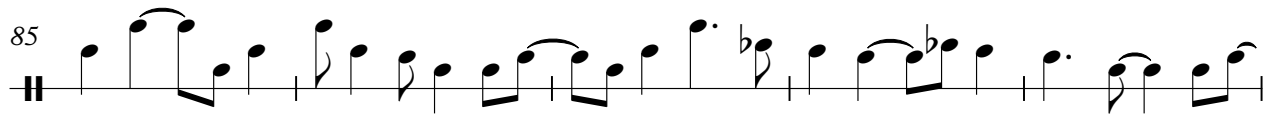
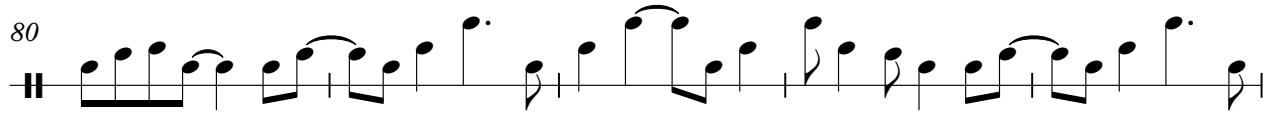
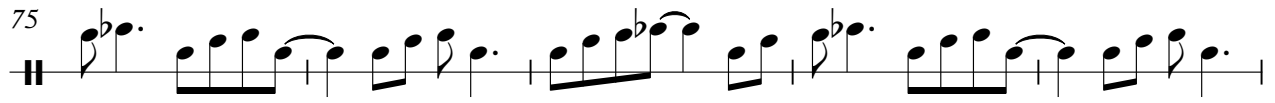
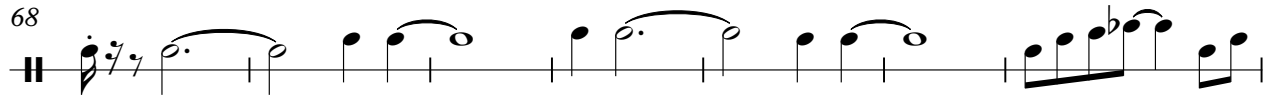

124 *(b)*

129

134

140

145

150

156

162

168

174

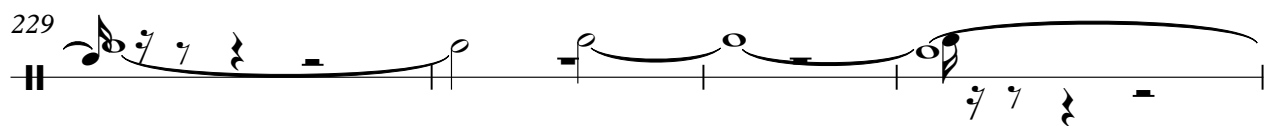
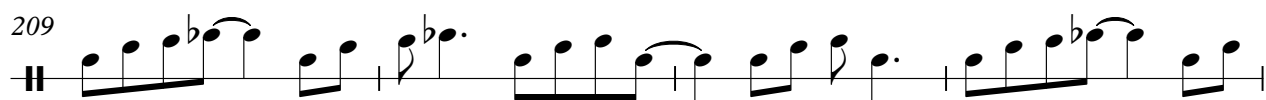
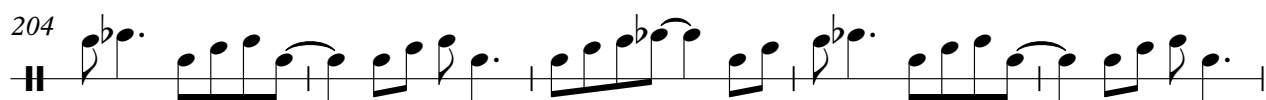

233

