

Metallica - Ain't my bitch

♩ = 167,999939

Electric Guitar

Electric Guitar

5

E. Gtr.

E. Gtr.

9

E. Gtr.

E. Gtr.

13

E. Gtr.

E. Gtr.

17

E. Gtr.

E. Gtr.

21

E. Gtr.

E. Gtr.

25

E. Gtr.

E. Gtr.

FX 5

29

E. Gtr.

E. Gtr.

FX 5

33

E. Gtr.

E. Gtr.

FX 5

37

E. Gtr.

E. Gtr.

FX 5

41

E. Gtr.

E. Gtr.

FX 5

45

J. Gtr.

E. Gtr.

E. Gtr.

FX 5

48

J. Gtr.

E. Gtr.

E. Gtr.

FX 5

51

J. Gtr.

E. Gtr.

E. Gtr.

FX 5

55

E. Gtr.

E. Gtr.

FX 5

59

E. Gtr.

E. Gtr.

FX 5

63

E. Gtr.

E. Gtr.

E. Gtr.

FX 5

67

E. Gtr.

E. Gtr.

E. Gtr.

FX 5

70

E. Gtr.

E. Gtr.

E. Gtr.

FX 5

74

E. Gtr.

E. Gtr.

FX 5

78

J. Gtr.

E. Gtr.

E. Gtr.

FX 5

82

E. Gtr.

E. Gtr.

FX 5

85

J. Gtr.

E. Gtr.

E. Gtr.

FX 5

89

E. Gtr.

E. Gtr.

93

E. Gtr.

E. Gtr.

97

E. Gtr.

E. Gtr.

101

E. Gtr.

E. Gtr.

105

E. Gtr.

E. Gtr.

E. Gtr.

FX 5

109

E. Gtr.

E. Gtr.

E. Gtr.

113

E. Gtr.

E. Gtr.

E. Gtr.

116

E. Gtr.

E. Gtr.

E. Gtr.

119

E. Gtr.

E. Gtr.

E. Gtr.

123

E. Gtr.

E. Gtr.

E. Gtr.

127

E. Gtr.

E. Gtr.

E. Gtr.

131

E. Gtr.

E. Gtr.

E. Gtr.

FX 5

135

E. Gtr.

E. Gtr.

FX 5

139

E. Gtr.

E. Gtr.

FX 5

143

E. Gtr.

E. Gtr.

FX 5

147

E. Gtr.

E. Gtr.

FX 5

FX 5

152

J. Gtr.

E. Gtr.

E. Gtr.

FX 5

FX 5

156

J. Gtr.
E. Gtr.
E. Gtr.
FX 5

159

J. Gtr.
E. Gtr.
E. Gtr.
FX 5

162

E. Gtr.
E. Gtr.
FX 5

165

J. Gtr.
E. Gtr.
E. Gtr.
FX 5

168

J. Gtr.
E. Gtr.
E. Gtr.
FX 5

171

J. Gtr.
E. Gtr.
E. Gtr.
FX 5

174

E. Gtr.

E. Gtr.

FX 5

176

E. Gtr.

E. Gtr.

E. Gtr.

FX 5

180

E. Gtr.

E. Gtr.

E. Gtr.

FX 5

185

E. Gtr.

E. Gtr.

E. Gtr.

FX 5

188

E. Gtr.

E. Gtr.

E. Gtr.

FX 5

191 $\text{♩} = 140,000137$ $\text{♩} = 120,000000$ $\text{♩} = 100,000000$ $\text{♩} = 80,999939$ 17

E. Gtr.

E. Gtr.

E. Gtr.

FX 5

194 $\text{♩} = 167,999939$

E. Gtr.

E. Gtr.

♩ = 167,999939

44 3

50

28

81

3

87

22 8

117

8 30

157

3 3

166

3

172

♩ = 140,91237100000000 ♩ = 167,999939

19 5

♩ = 167,999939

6

11

15

19

23

27

31

35

40

47

51

56

60

64

68

72

78

83

87

92

96

100

104

108

112

116

120

124

128

132

136

140

144

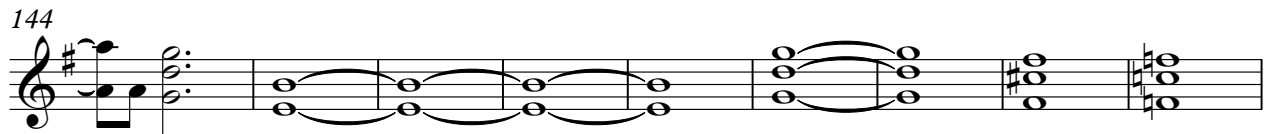

153

158

162

166

170

174

178

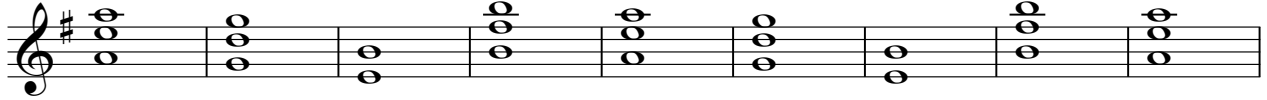

187

191

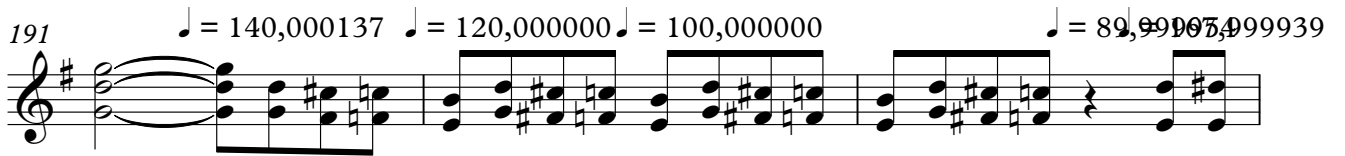

194

♩ = 167,999939

V.S.

48

51

55

59

63

67

71

78

83

86

92

136

140

144

153

158

162

165

170

174

176

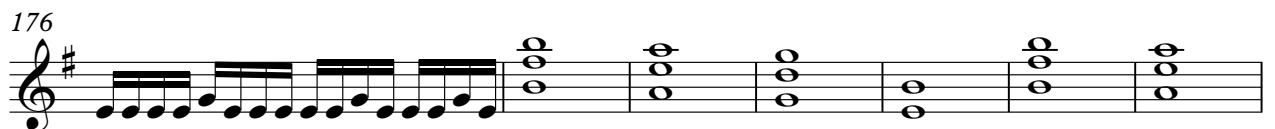

Electric Guitar

5

183

$\text{♩} = 140,000137$

192

$\text{♩} = 120,000000$

$\text{♩} = 100,000000$

$\text{♩} = 89,999957,999939$

194

$\text{♩} = 167,999939$

2

Electric Guitar

Metallica - Ain't my bitch

♩ = 167,999939

64

69

74

34

111

3

115

119

124

129

44

♩ = 167,999939 **26**

30

35

40

46

51

55

60

65

70

75

81

86

106

109

125

137

142

147

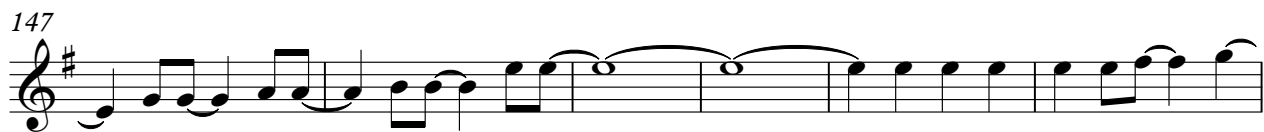

153

159

164

169

175

180

185

190

♩ = 140,000137 ♩ = 120,000000000 ♩ = 89,999999999 39

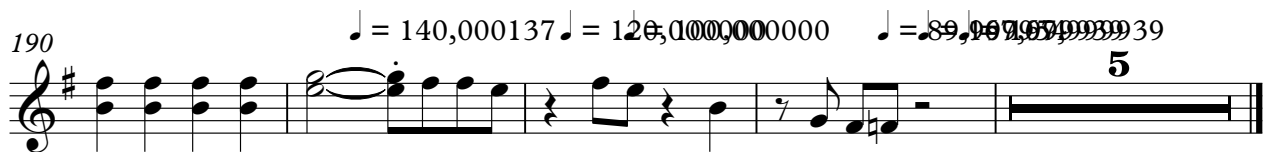

FX 5 (Brightness)

Metallica - Ain't my bitch

♩ = 167,999939

108 8

117

8 24

151

36

191

♩ = 140,000137 = 120,000,000000 ♩ = 89,9995107999939

5