

Lady GaGa - Second time around

♩ = 87,000023
PsmPlayer V5.41

Percussion

Solo

Solo

3

Perc.

Solo

Solo

5

Alto Sax.

Perc.

Solo

Solo

7

Alto Sax.

Perc.

Solo

Solo

9

Alto Sax.

Perc.

Solo

Solo

11

Alto Sax.

Perc.

Solo

Solo

13

Alto Sax.

Perc.

A.

Syn. Str.

Solo

Solo

15

Alto Sax. Perc. E. Bass A. Rev. Cym. Syn. Str. Lead 2 Solo Solo

18

Alto Sax. Perc. E. Bass Syn. Str. Lead 2 Solo

21

Alto Sax. Perc. E. Bass Syn. Str. Lead 2 Solo

24

Alto Sax. Perc. E. Bass Syn. Str. Lead 2 Solo Solo

27

Alto Sax.

Perc.

Solo

Solo

29

Alto Sax.

Perc.

Solo

Solo

31

Alto Sax.

Perc.

Solo

Solo

33

Alto Sax.

Perc.

Solo

Solo

35

Alto Sax.

Perc.

Solo

Solo

37

Alto Sax.

Perc.

A.

Syn. Str.

Solo

Solo

39

Alto Sax. 

Perc. 

A. 

Rev. Cym. 

Syn. Str. 

Solo 

Solo 

41

Alto Sax. 

Perc. 

E. Bass 

Syn. Str. 

Lead 2 

Solo 

Solo 

44

Alto Sax. Perc. E. Bass Syn. Str. Lead 2 Solo

47

Alto Sax. Perc. E. Bass Rev. Cym. Syn. Str. Lead 2 Solo Solo

50

Alto Sax.

Perc.

Syn. Str.

Solo

Solo

52

Alto Sax.

Perc.

A.

Syn. Str.

Solo

Solo

54

Alto Sax.

Perc.

A.

Rev. Cym.

Solo

Solo

57

Alto Sax.

Perc.

Solo

Solo

59

Alto Sax.

Perc.

Rev. Cym.

Syn. Str.

Solo

Solo

61

Alto Sax. Perc. E. Bass Syn. Str. Lead 2 Solo Solo

64

Alto Sax. Perc. E. Bass Syn. Str. Lead 2 Solo Solo

67

Alto Sax.

Perc.

E. Bass

Syn. Str.

Lead 2

Solo

70

Alto Sax.

Perc.

E. Bass

Rev. Cym.

Syn. Str.

Lead 2

Solo

73

Alto Sax.

Perc.

E. Bass

Syn. Str.

Lead 2

Solo

76

Alto Sax.

Perc.

E. Bass

Syn. Str.

Lead 2

Solo

80

83

Alto Saxophone

Lady GaGa - Second time around

♩ = 87,000023

4

8

11

15

19

22

25

29

33

36

40

43

46

49

53

57

62

65

68

71

74

77

Lady GaGa - Second time around

Percussion

♩ = 87,000023
PsmPlayer V5.41

6

11

16

21

26

31

36

41

46

V.S.

51

56

61

66

71

76

81

Alto

Lady GaGa - Second time around

♩ = 87,000023

12

16

20

38

41

12

31

Reverse Cymbals

Lady GaGa - Second time around

♩ = 87,000023

15 23

41

7 7 3

60

11 13

Synth Strings

Lady GaGa - Second time around

♩ = 87,000023

13

18

23

13

41

46

53

7

64

69

74

79

V.S.

2

Synth Strings

82

Lead 2 (Sawtooth) Lady GaGa - Second time around

♩ = 87,000023

16

21

26

15

45

12

61

66

71

76

81

Lady GaGa - Second time around

Solo

♩ = 87,000023

3

6

9

12

15

18

22

26

29

V.S.

Solo

32

35

38

41

45

49

51

53

55

58

61

65

69

73

77

81

Lady GaGa - Second time around

Solo

♩ = 87,000023

2

Solo

49

53

57

60

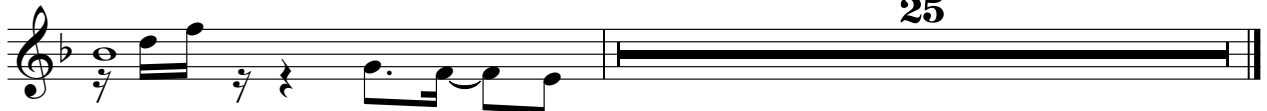

25