

Metallica - crpndeth

WinJammer Demo

WinJammer Demo

WinJammer Demo

WinJammer Demo

WinJammer Demo

WinJammer Demo

4

WinJammer Demo

WinJammer Demo

WinJammer Demo

WinJammer Demo

WinJammer Demo

WinJammer Demo

WinJammer Demo

7 ♩ = 48,000000 ♩ = 180,000183

WinJammer Demo

WinJammer Demo

WinJammer Demo

WinJammer Demo

WinJammer Demo

WinJammer Demo

WinJammer Demo

♩ = 48,000000 ♩ = 180,000183

10

WinJammer Demo

WinJammer Demo

WinJammer Demo

13 ♩ = 180,000183

WinJammer Demo

WinJammer Demo

WinJammer Demo

WinJammer Demo

♩ = 180,000183

16 $\text{♩} = 180,000183$

WinJammer Demo

WinJammer Demo

WinJammer Demo

WinJammer Demo

WinJammer Demo

WinJammer Demo

WinJammer Demo

$\text{♩} = 180,000183$

19 $\text{♩} = 180,000183$

WinJammer Demo

WinJammer Demo

WinJammer Demo

WinJammer Demo

WinJammer Demo

WinJammer Demo

WinJammer Demo

$\text{♩} = 180,000183$

23

WinJammer Demo
WinJammer Demo
WinJammer Demo
WinJammer Demo
WinJammer Demo
WinJammer Demo
WinJammer Demo

26

$\text{♩} = 180,000183$ $\text{♩} = 180,000183$

WinJammer Demo
WinJammer Demo
WinJammer Demo
WinJammer Demo
WinJammer Demo

30 $\text{♩} = 180,000183$

WinJammer Demo

WinJammer Demo

WinJammer Demo

WinJammer Demo

$\text{♩} = 180,000183$

33 $\text{♩} = 180,000183$

WinJammer Demo

WinJammer Demo

WinJammer Demo

WinJammer Demo

WinJammer Demo

WinJammer Demo

$\text{♩} = 180,000183$

36

WinJammer Demo

WinJammer Demo

WinJammer Demo

WinJammer Demo

WinJammer Demo

WinJammer Demo

41 ♩ = 180,000183

WinJammer Demo

WinJammer Demo

WinJammer Demo

WinJammer Demo

WinJammer Demo

WinJammer Demo

45

♩ = 180,000183

WinJammer Demo

WinJammer Demo

WinJammer Demo

WinJammer Demo

♩ = 180,000183

WinJammer Demo

WinJammer Demo

48

♩ = 180,000183

WinJammer Demo

WinJammer Demo

WinJammer Demo

WinJammer Demo

♩ = 180,000183

WinJammer Demo

WinJammer Demo

51

♩ = 180,000183

WinJammer Demo

WinJammer Demo

WinJammer Demo

WinJammer Demo

WinJammer Demo

WinJammer Demo

♩ = 180,000183

54

WinJammer Demo

WinJammer Demo

WinJammer Demo

WinJammer Demo

WinJammer Demo

WinJammer Demo

57

♩ = 180,000183

WinJammer Demo

WinJammer Demo

WinJammer Demo

WinJammer Demo

WinJammer Demo

♩ = 180,000183

60

♩ = 180,000183

♩ = 180,000183

WinJammer Demo

WinJammer Demo

WinJammer Demo

WinJammer Demo

WinJammer Demo

♩ = 180,000183

♩ = 180,000183

64 $\text{♩} = 180,000183$

WinJammer Demo

WinJammer Demo

WinJammer Demo

WinJammer Demo

WinJammer Demo

WinJammer Demo

WinJammer Demo

68 $\text{♩} = 180,000183$

WinJammer Demo

WinJammer Demo

WinJammer Demo

WinJammer Demo

WinJammer Demo

WinJammer Demo

WinJammer Demo

73

WinJammer Demo

WinJammer Demo

WinJammer Demo

WinJammer Demo

WinJammer Demo

WinJammer Demo

♩ = 180,000183

78

WinJammer Demo

WinJammer Demo

WinJammer Demo

WinJammer Demo

WinJammer Demo

WinJammer Demo

WinJammer Demo

WinJammer Demo

81 ♩ = 180,000183

WinJammer Demo

WinJammer Demo

WinJammer Demo

WinJammer Demo

WinJammer Demo

♩ = 180,000183

WinJammer Demo

WinJammer Demo

WinJammer Demo

WinJammer Demo

85 ♩ = 180,000183

WinJammer Demo

WinJammer Demo

WinJammer Demo

WinJammer Demo

WinJammer Demo

WinJammer Demo

♩ = 180,000183

WinJammer Demo

WinJammer Demo

WinJammer Demo

WinJammer Demo

90

WinJammer Demo

WinJammer Demo

WinJammer Demo

WinJammer Demo

WinJammer Demo

WinJammer Demo

93

WinJammer Demo

WinJammer Demo

WinJammer Demo

WinJammer Demo

WinJammer Demo

WinJammer Demo

♩ = 180,000183

♩ = 180,000183

96 $\text{♩} = 180,000183$

WinJammer Demo

WinJammer Demo

WinJammer Demo

WinJammer Demo

WinJammer Demo

WinJammer Demo

99 $\text{♩} = 180,000183$

WinJammer Demo

WinJammer Demo

WinJammer Demo

WinJammer Demo

WinJammer Demo

WinJammer Demo

102

WinJammer Demo

WinJammer Demo

WinJammer Demo

WinJammer Demo

WinJammer Demo

WinJammer Demo

105

♩ = 180,000183

WinJammer Demo

WinJammer Demo

WinJammer Demo

WinJammer Demo

WinJammer Demo

108 $\text{♩} = 180,000183$ $\text{♩} = 180,000183$

WinJammer Demo

WinJammer Demo

WinJammer Demo

WinJammer Demo

WinJammer Demo

112 $\text{♩} = 180,000183$ $\text{♩} = 180,000183$

WinJammer Demo

WinJammer Demo

WinJammer Demo

WinJammer Demo

WinJammer Demo

WinJammer Demo

116

♩ = 180,000183

WinJammer Demo

WinJammer Demo

WinJammer Demo

WinJammer Demo

WinJammer Demo

WinJammer Demo

121

♩ = 180,000183

WinJammer Demo

WinJammer Demo

WinJammer Demo

WinJammer Demo

WinJammer Demo

WinJammer Demo

♩ = 180,000183

126

WinJammer Demo

WinJammer Demo

WinJammer Demo

WinJammer Demo

WinJammer Demo

WinJammer Demo

WinJammer Demo

WinJammer Demo

129

♩ = 180,000183

WinJammer Demo

WinJammer Demo

WinJammer Demo

WinJammer Demo

WinJammer Demo

WinJammer Demo

WinJammer Demo

WinJammer Demo

♩ = 180,000183

133 ♩ = 180,000183

WinJammer Demo

WinJammer Demo

WinJammer Demo

WinJammer Demo

WinJammer Demo

WinJammer Demo

♩ = 180,000183

136

WinJammer Demo

WinJammer Demo

WinJammer Demo

WinJammer Demo

WinJammer Demo

WinJammer Demo

139

WinJammer Demo

WinJammer Demo

WinJammer Demo

WinJammer Demo

WinJammer Demo

WinJammer Demo

141 ♩ = 180,000183 ♩ = 180,000183

WinJammer Demo

WinJammer Demo

WinJammer Demo

WinJammer Demo

WinJammer Demo

WinJammer Demo

3

144

WinJammer Demo

WinJammer Demo

WinJammer Demo

WinJammer Demo

WinJammer Demo

WinJammer Demo

WinJammer Demo

147

$\text{♩} = 180,000183$

WinJammer Demo

WinJammer Demo

WinJammer Demo

WinJammer Demo

WinJammer Demo

WinJammer Demo

WinJammer Demo

$\text{♩} = 180,000183$

150 $\text{♩} = 180,000183$

WinJammer Demo
WinJammer Demo
WinJammer Demo
WinJammer Demo
WinJammer Demo
WinJammer Demo

152 $\text{♩} = 180,000183$

WinJammer Demo
WinJammer Demo
WinJammer Demo
WinJammer Demo
WinJammer Demo
WinJammer Demo

154

♩ = 180,000183

156

158 $\text{♩} = 180,000183$

WinJammer Demo

WinJammer Demo

WinJammer Demo

WinJammer Demo

160 $\text{♩} = 180,000183$

WinJammer Demo

WinJammer Demo

WinJammer Demo

WinJammer Demo

162 $\text{♩} = 180,000183$

WinJammer Demo

WinJammer Demo

WinJammer Demo

WinJammer Demo

164

♩ = 180,000183

WinJammer Demo

WinJammer Demo

WinJammer Demo

WinJammer Demo

WinJammer Demo

WinJammer Demo

WinJammer Demo

♩ = 180,000183

167

♩ = 180,000183

WinJammer Demo

WinJammer Demo

WinJammer Demo

WinJammer Demo

WinJammer Demo

WinJammer Demo

WinJammer Demo

♩ = 180,000183

172 $\text{♩} = 180,000183$

WinJammer Demo

WinJammer Demo

WinJammer Demo

WinJammer Demo

WinJammer Demo

WinJammer Demo

WinJammer Demo

175 $\text{♩} = 180,000183$

WinJammer Demo

WinJammer Demo

WinJammer Demo

WinJammer Demo

WinJammer Demo

WinJammer Demo

WinJammer Demo

178

181 ♩ = 90,000092 ♩ = 90,000092

WinJammer Demo

WinJammer Demo

WinJammer Demo

WinJammer Demo

WinJammer Demo

WinJammer Demo

WinJammer Demo

WinJammer Demo

WinJammer Demo

WinJammer Demo

183

WinJammer Demo

WinJammer Demo

WinJammer Demo

WinJammer Demo

WinJammer Demo

WinJammer Demo

WinJammer Demo

WinJammer Demo

185

♩ = 90,000092

WinJammer Demo

WinJammer Demo

WinJammer Demo

WinJammer Demo

WinJammer Demo

WinJammer Demo

WinJammer Demo

187

WinJammer Demo

WinJammer Demo

WinJammer Demo

WinJammer Demo

WinJammer Demo

WinJammer Demo

WinJammer Demo

189 $\text{♩} = 90,000092$

WinJammer Demo

WinJammer Demo

WinJammer Demo

WinJammer Demo

$\text{♩} = 90,000092$

WinJammer Demo

WinJammer Demo

WinJammer Demo

WinJammer Demo

191

WinJammer Demo

WinJammer Demo

WinJammer Demo

WinJammer Demo

WinJammer Demo

WinJammer Demo

WinJammer Demo

WinJammer Demo

193

♩ = 90,000092

WinJammer Demo

WinJammer Demo

WinJammer Demo

WinJammer Demo

WinJammer Demo

WinJammer Demo

WinJammer Demo

WinJammer Demo

195

WinJammer Demo

WinJammer Demo

WinJammer Demo

WinJammer Demo

WinJammer Demo

WinJammer Demo

WinJammer Demo

WinJammer Demo

197

♩ = 180,000183

WinJammer Demo

WinJammer Demo

WinJammer Demo

WinJammer Demo

WinJammer Demo

WinJammer Demo

WinJammer Demo

WinJammer Demo

WinJammer Demo

199

WinJammer Demo

WinJammer Demo

WinJammer Demo

WinJammer Demo

WinJammer Demo

201

WinJammer Demo

WinJammer Demo

WinJammer Demo

WinJammer Demo

WinJammer Demo

WinJammer Demo

WinJammer Demo

WinJammer Demo

WinJammer Demo

WinJammer Demo

204

WinJammer Demo

WinJammer Demo

WinJammer Demo

WinJammer Demo

WinJammer Demo

WinJammer Demo

207 $\text{♩} = 180,000183$

WinJammer Demo

WinJammer Demo

WinJammer Demo

WinJammer Demo

WinJammer Demo

WinJammer Demo

211 $\text{♩} = 180,000183$

WinJammer Demo

WinJammer Demo

WinJammer Demo

WinJammer Demo

WinJammer Demo

WinJammer Demo

214

♩ = 180,000183

WinJammer Demo

WinJammer Demo

WinJammer Demo

WinJammer Demo

♩ = 180,000183

WinJammer Demo

WinJammer Demo

217

WinJammer Demo

WinJammer Demo

WinJammer Demo

WinJammer Demo

WinJammer Demo

WinJammer Demo

219 ♩ = 180,000183

WinJammer Demo

WinJammer Demo

WinJammer Demo ♩ = 180,000183

WinJammer Demo

WinJammer Demo

222 ♩ = 180,000183 ♩ = 180,000183

WinJammer Demo

WinJammer Demo

WinJammer Demo

WinJammer Demo ♩ = 180,000183 ♩ = 180,000183

WinJammer Demo

226

♩ = 180,000183

WinJammer Demo

WinJammer Demo

WinJammer Demo

WinJammer Demo

WinJammer Demo

WinJammer Demo

WinJammer Demo

230

♩ = 180,000183

WinJammer Demo

WinJammer Demo

WinJammer Demo

WinJammer Demo

WinJammer Demo

WinJammer Demo

235

♩ = 180,000183

WinJammer Demo

WinJammer Demo

WinJammer Demo

WinJammer Demo

WinJammer Demo

WinJammer Demo

♩ = 180,000183

240

♩ = 180,000183

WinJammer Demo

WinJammer Demo

WinJammer Demo

WinJammer Demo

WinJammer Demo

WinJammer Demo

♩ = 180,000183

WinJammer Demo

WinJammer Demo

WinJammer Demo

WinJammer Demo

244

39
♩ = 180,000183

WinJammer Demo

WinJammer Demo

WinJammer Demo

WinJammer Demo

WinJammer Demo

WinJammer Demo

♩ = 180,000183

248

♩ = 180,000183

WinJammer Demo

WinJammer Demo

WinJammer Demo

WinJammer Demo

WinJammer Demo

WinJammer Demo

WinJammer Demo

♩ = 180,000183

252

♩ = 180,000183

WinJammer Demo

WinJammer Demo

WinJammer Demo

WinJammer Demo

WinJammer Demo

WinJammer Demo

♩ = 180,000183

256

♩ = 180,000183

WinJammer Demo

WinJammer Demo

WinJammer Demo

WinJammer Demo

WinJammer Demo

WinJammer Demo

♩ = 180,000183

260

WinJammer Demo

WinJammer Demo

WinJammer Demo

WinJammer Demo

WinJammer Demo

WinJammer Demo

♩ = 180,000183

264

WinJammer Demo

WinJammer Demo

WinJammer Demo

WinJammer Demo

WinJammer Demo

WinJammer Demo

♩ = 180,000183

269 ♪ = 180,000183 ♪ = 180,000183 ♪ = 180,000183

WinJammer Demo
WinJammer Demo
WinJammer Demo
WinJammer Demo
WinJammer Demo
WinJammer Demo

275

WinJammer Demo
WinJammer Demo
WinJammer Demo
WinJammer Demo
WinJammer Demo
WinJammer Demo

278

♩ = 180,000183

WinJammer Demo

WinJammer Demo

WinJammer Demo

WinJammer Demo

WinJammer Demo

WinJammer Demo

WinJammer Demo

♩ = 180,000183

281

♩ = 125,000000

WinJammer Demo

WinJammer Demo

WinJammer Demo

WinJammer Demo

WinJammer Demo

WinJammer Demo

WinJammer Demo

♩ = 125,000000

284

♩ = 126,000000

WinJammer Demo

WinJammer Demo

WinJammer Demo

WinJammer Demo

WinJammer Demo

WinJammer Demo

♩ = 126,000000

287

WinJammer Demo

WinJammer Demo

WinJammer Demo

WinJammer Demo

WinJammer Demo

WinJammer Demo

WinJammer Demo

289

WinJammer Demo

WinJammer Demo

WinJammer Demo

WinJammer Demo

WinJammer Demo

WinJammer Demo

291

♩ = ♯418,000000 120,000000

WinJammer Demo

WinJammer Demo

WinJammer Demo

WinJammer Demo

WinJammer Demo

WinJammer Demo

294

$\text{♩} = 144$

WinJammer Demo

WinJammer Demo

WinJammer Demo

WinJammer Demo

WinJammer Demo

WinJammer Demo

WinJammer Demo

$\text{♩} = 144$

Detailed description of measures 294-295: The first system (measures 294-295) features four staves of music. The top two staves contain rhythmic patterns with eighth and sixteenth notes. The bottom two staves feature a long, low note sustained across both measures, indicated by a brace and a fermata. The second system (measures 294-295) features three staves of music. The top staff has a long, low note with a fermata. The middle staff contains a melody with eighth and sixteenth notes. The bottom staff has a long, low note with a fermata, similar to the first system.

296

$\text{♩} = 144$

WinJammer Demo

WinJammer Demo

WinJammer Demo

WinJammer Demo

WinJammer Demo

WinJammer Demo

WinJammer Demo

Detailed description of measures 296-299: The first system (measures 296-299) features four staves of music. The top staff has a melody with eighth notes and a long note with a fermata. The second staff has a melody with eighth notes and a long note with a fermata. The third and fourth staves have long, low notes with fermatas. The second system (measures 296-299) features three staves of music. The top staff has a long, low note with a fermata. The middle staff has a melody with eighth notes and a long note with a fermata. The bottom staff has a long, low note with a fermata.

♩ = 126,000000 ♩ = 126,000000

5

9 ♩ = 48,000000 183 ♩ = 180,000183 ♩ = 180,000183
6 2

21 ♩ = 180,000183

27 ♩ = 180,000183 ♩ = 180,000183 ♩ = 180,000183

32 ♩ = 180,000183

39 ♩ = 180,000183

45 ♩ = 180,000183 ♩ = 180,000183

51 ♩ = 180,000183

56 ♩ = 180,000183

2

WinJammer Demo

61 ♪ = 180,000183 ♪ = 180,000183 ♪ = 180,000183

66 ♪ = 180,000183

72 ♪ = 180,000183

78 ♪ = 180,000183

85 ♪ = 180,000183

91 ♪ = 180,000183

97 ♪ = 180,000183 ♪ = 180,000183

103 ♪ = 180,000183

109 ♪ = 180,000183 ♪ = 180,000183 ♪ = 180,000183

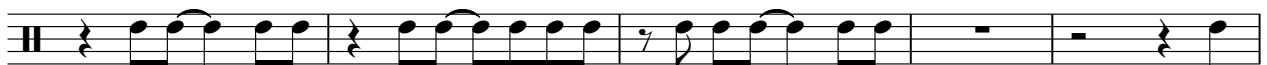

114 ♪ = 180,000183

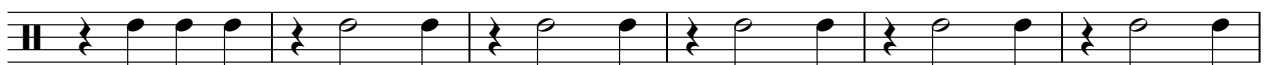

120

♩ = 180,000183

126

♩ = 180,000183

133 ♩ = 180,000183

139

♩ = 180,000183

♩ = 180,000183

145

♩ = 180,000183

151 ♩ = 180,000183

♩ = 180,000183

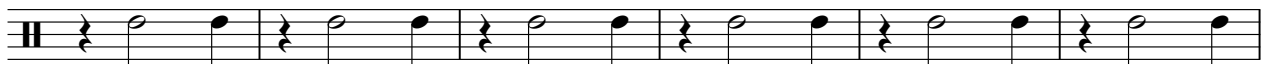

157

♩ = 180,000183

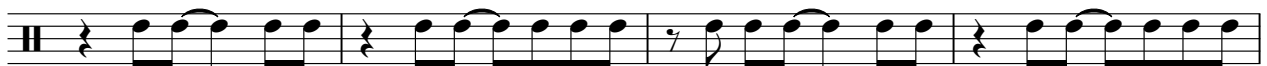

161 ♩ = 180,000183

♩ = 180,000183

165 ♩ = 180,000183

♩ = 180,000183

171

♩ = 180,000183

V.S.

177 ♪ = 180,000183

♪ = 90,000092 = 90,000092

2

183

♪ = 90,000092

187

♪ = 90,000092

191

♪ = 90,000092

195

♪ = 180,000183

199

♪ = 180,000183

204

♪ = 180,000183

211

♪ = 180,000183

♪ = 180,000183

218

♪ = 180,000183

♪ = 180,000183

224

♪ = 180,000183

♪ = 180,000183

230

♩ = 180,000183

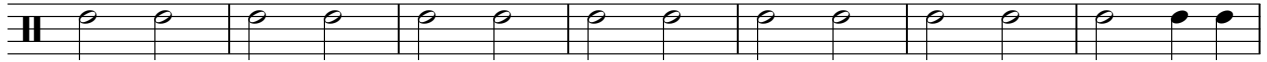

237

♩ = 180,000183

♩ = 180,000183

244

♩ = 180,000183

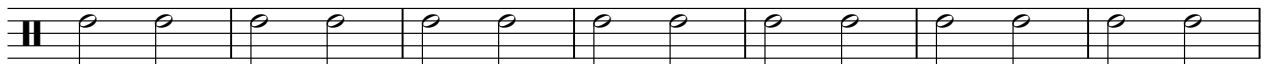

251

♩ = 180,000183

♩ = 180,000183

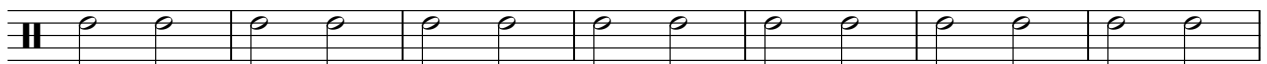

258

♩ = 180,000183

♩ = 180,000183

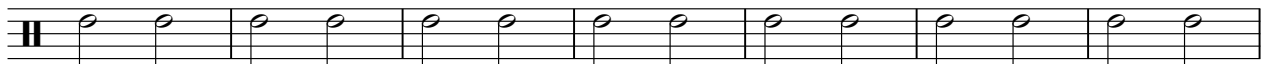

265

♩ = 180,000183

♩ = 180,000183

♩ = 180,000183

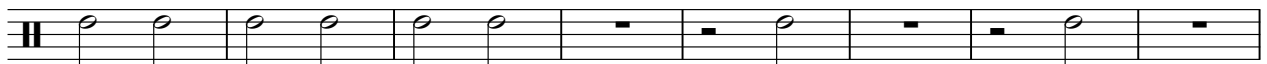

273

♩ = 180,000183

♩ = 180,000183

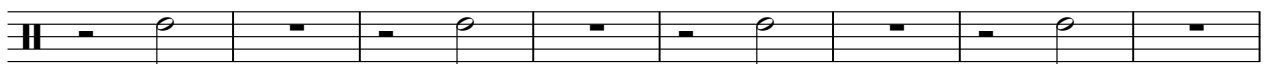

281

♩ = 126,000000

♩ = 126,000000

286

289

♩ = 126,000000
3

6

WinJammer Demo

294

WinJammer Demo

Metallica - crpdeth

♪ = 128,000000 ♪ = 128,000000

3

9 ♪ = 48,000183 ♪ = 180,000183

17 ♪ = 180,000183 ♪ = 180,000183

24 ♪ = 180,000183

28 ♪ = 180,000183 ♪ = 180,000183

33 ♪ = 180,000183

40 ♪ = 180,000183

47 ♪ = 180,000183 ♪ = 180,000183 ♪ = 180,000183

54

58 ♪ = 180,000183 ♪ = 180,000183 ♪ = 180,000183

V.S.

2

WinJammer Demo

64

♩ = 180,000183

♩ = 180,000183

70

77

♩ = 180,000183

♩ = 180,000183

83

♩ = 180,000183

90

♩ = 180,000183

97

♩ = 180,000183

♩ = 180,000183

104

♩ = 180,000183

108

♩ = 180,000183

♩ = 180,000183

113

♩ = 180,000183

♩ = 180,000183

120

♩ = 180,000183

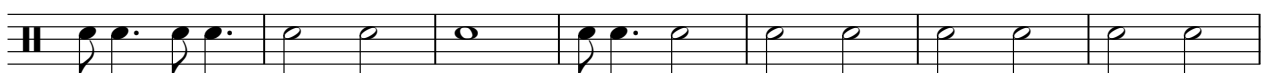

127

♩ = 180,000183

133

♩ = 180,000183

137

♩ = 180,000183

143

♩ = 180,000183

♩ = 180,000183

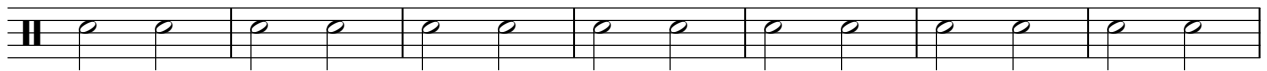

150

♩ = 180,000183

♩ = 180,000183

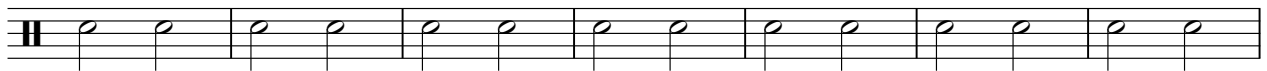

157

♩ = 180,000183

♩ = 180,000183

♩ = 180,000183

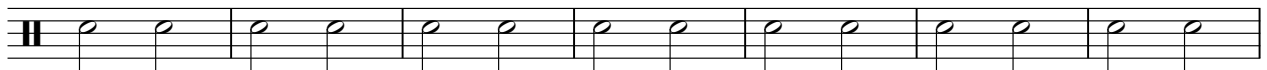

164

♩ = 180,000183

♩ = 180,000183

171

♩ = 180,000183

177

♩ = 180,000183

♩ = 90,000,000092

182

♩ = 90,000092

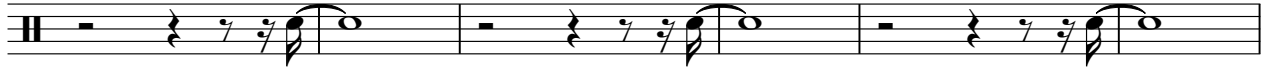

188

♩ = 90,000092

♩ = 90,000092

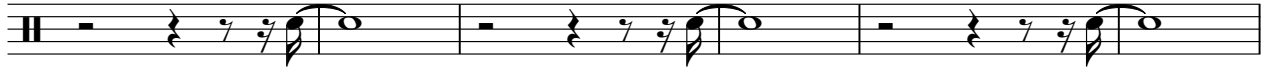

194

♩ = 180,000183

199

♩ = 180,000183

204

♩ = 180,000183

210

♩ = 180,000183

♩ = 180,000183

216

220

♩ = 180,000183

♩ = 180,000183

225

♩ = 180,000183

♩ = 180,000183

230

♩ = 180,000183

236

♩ = 180,000183

242

♩ = 180,000183

♩ = 180,000183

248

♩ = 180,000183

254

♩ = 180,000183

♩ = 180,000183

260

♩ = 180,000183

266

♩ = 180,000183

♩ = 180,000183

♩ = 180,000183

272

♩ = 180,000183

♩ = 180,000183

283

♩ = 126,000000

♩ = 126,000000

3

291

♩ = 148,000000
3

♩ = 148,000000

296

♩ = 119,000000
7 14

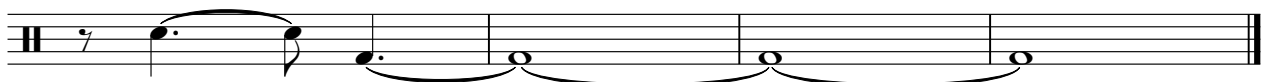

WinJammer Demo Metallica - crpndeth

WinJammer Demo

109 $\text{♩} = 180,000183$ $\text{♩} = 180,000183$ $\text{♩} = 180,000183$

2 **3**

117 $\text{♩} = 180,000183$ $\text{♩} = 180,000183$ $\text{♩} = 180,000183$

8 **3**

132 $\text{♩} = 180,000183$

140 $\text{♩} = 180,000183$ $\text{♩} = 180,000183$ $\text{♩} = 180,000183$ $\text{♩} = 180,000183$ $\text{♩} = 180,000183$

2 **4** **4** **4** **4**

159 $\text{♩} = 180,000183$ $\text{♩} = 180,000183$ $\text{♩} = 180,000183$ $\text{♩} = 180,000183$ $\text{♩} = 180,000183$ $\text{♩} = 180,000183$

2 **2** **2** **4** **4** **4**

177 $\text{♩} = 180,000183$ $\text{♩} = 90,000092$

3

183 $\text{♩} = 90,000092$

186 $\text{♩} = 90,000092$

189 $\text{♩} = 90,000092$

192 $\text{♩} = 90,000092$

WinJammer Demo

3

♩ = 180,000183

195

198

♩ = 180,000183 ♩ = 180,000183 ♩ = 180,000183 ♩ = 180,000183

221

♩ = 180,000183 ♩ = 180,000183 ♩ = 180,000183 ♩ = 180,000183

231

♩ = 180,000183 ♩ = 180,000183 ♩ = 180,000183

247

♩ = 180,000183 ♩ = 180,000183 ♩ = 180,000183 ♩ = 180,000183 ♩ = 180,000183

267

♩ = 180,000183 ♩ = 180,000183 ♩ = 180,000183 ♩ = 180,000183 ♩ = 180,000183

283

♩ = 125,000000 ♩ = 125,000000

287

290

♩ = 180,000000 ♩ = 180,000000 ♩ = 180,000000 ♩ = 180,000000

WinJammer Demo Metallica - crpndeth

♩ = 125,000000 ♩ = 125,000000 ♩ = 48,000000 ♩ = 180,000183 ♩ = 180,000183

2 6 6 2 4

21 ♩ = 180,000183 ♩ = 180,000183 ♩ = 180,000183 ♩ = 180,000183 ♩ = 180,000183

6 2 2 2 8

41 ♩ = 180,000183 ♩ = 180,000183 ♩ = 180,000183 ♩ = 180,000183 ♩ = 180,000183 ♩ = 180,000183

6 2 4 6 2 2

63 ♩ = 180,000183 ♩ = 180,000183 ♩ = 180,000183 ♩ = 180,000183

2 4 8 3

81 ♩ = 180,000183 ♩ = 180,000183 ♩ = 180,000183 ♩ = 180,000183 ♩ = 180,000183

8 6 2 4 6

107 ♩ = 180,000183 ♩ = 180,000183 ♩ = 180,000183 ♩ = 180,000183 ♩ = 180,000183 ♩ = 180,000183

2 2 2 4 8 3

128 ♩ = 180,000183 ♩ = 180,000183

4 5

140 ♩ = 180,000183 ♩ = 180,000183 ♩ = 180,000183 ♩ = 180,000183

4 4 4

155 ♩ = 180,000183 ♩ = 180,000183 ♩ = 180,000183 ♩ = 180,000183

4 2 2 2

165 ♩ = 180,000183 ♩ = 180,000183 ♩ = 180,000183 ♩ = 180,000183

4 4 4 3

2

WinJammer Demo

180 $\text{♩} = 90,000092$ $\text{♩} = 90,000092$ $\text{♩} = 90,000092$ $\text{♩} = 90,000092$

197 $\text{♩} = 180,000183$ $\text{♩} = 180,000183$ $\text{♩} = 180,000183$ $\text{♩} = 180,000183$ $\text{♩} = 180,000183$

221 $\text{♩} = 180,000183$ $\text{♩} = 180,000183$ $\text{♩} = 180,000183$ $\text{♩} = 180,000183$ $\text{♩} = 180,000183$ $\text{♩} = 180,000183$

243 $\text{♩} = 180,000183$ $\text{♩} = 180,000183$ $\text{♩} = 180,000183$ $\text{♩} = 180,000183$

259 $\text{♩} = 180,000183$ $\text{♩} = 180,000183$ $\text{♩} = 180,000183$ $\text{♩} = 180,000183$

271 $\text{♩} = 180,000183$ $\text{♩} = 180,000183$ $\text{♩} = 180,000183$

283 $\text{♩} = 125,000000$ $\text{♩} = 125,000000$ $\text{♩} = 125,000000$ $\text{♩} = 125,000000$

♩ = 126,000000 ♩ = 126,000000 ♩ = 48,000000 ♩ = 180,000183 ♩ = 180,000183

2 6 6 2 4

21 ♩ = 180,000183 ♩ = 180,000183 ♩ = 180,000183 ♩ = 180,000183 ♩ = 180,000183

6 2 2 2 8

41 ♩ = 180,000183 ♩ = 180,000183 ♩ = 180,000183 ♩ = 180,000183 ♩ = 180,000183 ♩ = 180,000183

6 2 4 6 2 2

63 ♩ = 180,000183 ♩ = 180,000183 ♩ = 180,000183 ♩ = 180,000183 ♩ = 180,000183

2 4 8 4 8

89 ♩ = 180,000183 ♩ = 180,000183 ♩ = 180,000183 ♩ = 180,000183 ♩ = 180,000183 ♩ = 180,000183

6 2 4 6 2 2

111 ♩ = 180,000183 ♩ = 180,000183 ♩ = 180,000183 ♩ = 180,000183 ♩ = 180,000183

2 4 8 4 4

133 ♩ = 180,000183 ♩ = 180,000183 ♩ = 180,000183 ♩ = 180,000183 ♩ = 180,000183

8 2 4 4 4

155 ♩ = 180,000183 ♩ = 180,000183 ♩ = 180,000183 ♩ = 180,000183 ♩ = 180,000183 ♩ = 180,000183

4 2 2 2 4 4

173 ♩ = 180,000183 ♩ = 180,000183 ♩ = 90,000092 ♩ = 90,000092 ♩ = 90,000092

4 4 4 4

189 ♩ = 90,000092 ♩ = 90,000092 ♩ = 180,000183

4 4 5

2

WinJammer Demo

202

♩ = 180,000183

♩ = 180,000183

♩ = 180,000183

5 2 4

215

♩ = 180,000183

♩ = 180,000183

♩ = 180,000183

♩ = 180,000183

♩ = 180,000183

♩ = 180,000183

6 2 2 2 4 8

239

♩ = 180,000183

♩ = 180,000183

♩ = 180,000183

♩ = 180,000183

♩ = 180,000183

4 4 4 4 4

259

♩ = 180,000183

♩ = 180,000183

♩ = 180,000183

♩ = 180,000183

♩ = 180,000183

♩ = 180,000183

4 4 2 2 2 2

275

♩ = 180,000183

281

♩ = 125,000000

♩ = 125,000000

6

291

♩ = 141,800000

♩ = 120,000000

3 3

♩ = 125,000000 ♩ = 125,000000 ♩ = 180,000183 ♩ = 180,000183 ♩ = 180,000183

4/4 2 6 6 2

19 ♩ = 180,000183

3

27 ♩ = 180,000183 ♩ = 180,000183 ♩ = 180,000183 ♩ = 180,000183

2 2 2

36 ♩ = 180,000183

36

42 ♩ = 180,000183

42

48 ♩ = 180,000183 ♩ = 180,000183

48

54 ♩ = 180,000183 ♩ = 180,000183

3 2 2

63 ♩ = 180,000183 ♩ = 180,000183 ♩ = 180,000183 ♩ = 180,000183

2 4 8 4

81 ♪ = 180,000183

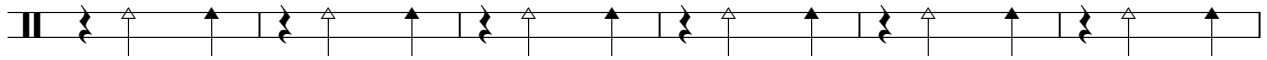

87 ♪ = 180,000183

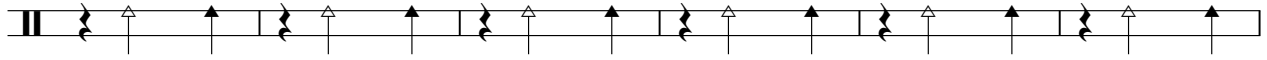

93 ♪ = 180,000183 ♪ = 180,000183

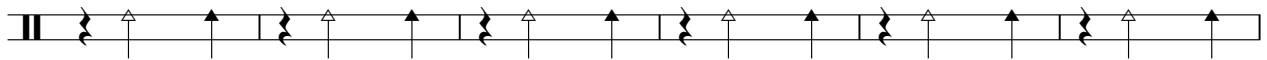

99 ♪ = 180,000183

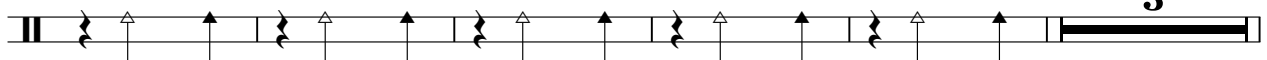

107 ♪ = 180,000183 ♪ = 180,000183 ♪ = 180,000183 ♪ = 180,000183 ♪ = 180,000183

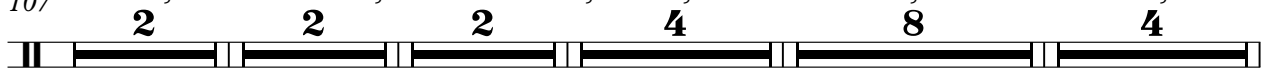

129 ♪ = 180,000183 ♪ = 180,000183

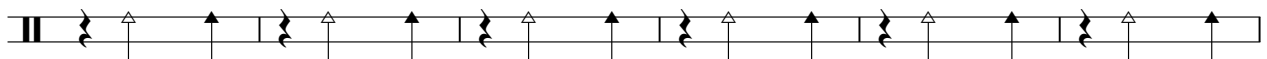

135 ♪ = 180,000183 ♪ = 180,000183

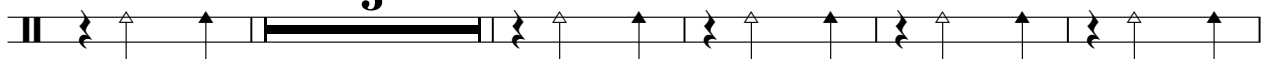

145 ♪ = 180,000183

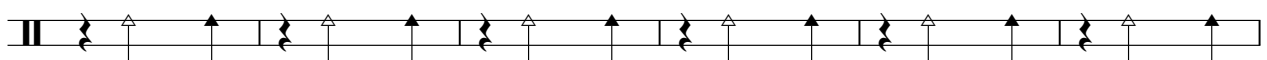

151 ♪ = 180,000183 ♪ = 180,000183

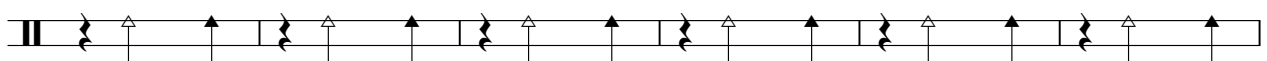

157 ♪ = 180,000183 ♪ = 180,000183 ♪ = 180,000183 ♪ = 180,000183

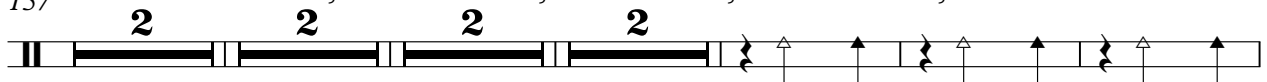

168 $\text{♩} = 180,000183$ $\text{♩} = 180,000183$

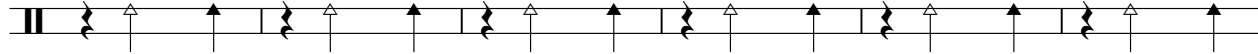

174 $\text{♩} = 180,000183$ $\text{♩} = 90,000092$ $\text{♩} = 90,000092$

189 $\text{♩} = 90,000092$ $\text{♩} = 90,000092$ $\text{♩} = 180,000183$

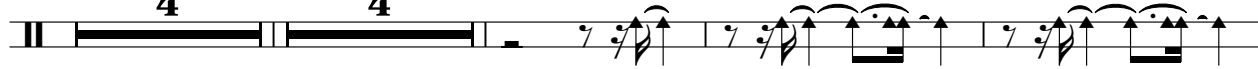

200 $\text{♩} = 180,000183$

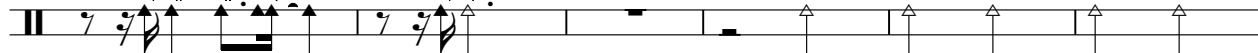

206 $\text{♩} = 180,000183$ $\text{♩} = 180,000183$

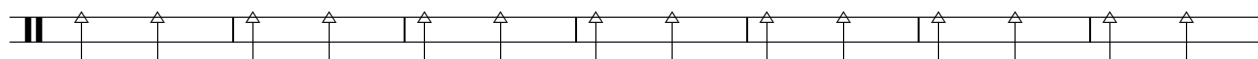

213 $\text{♩} = 180,000183$

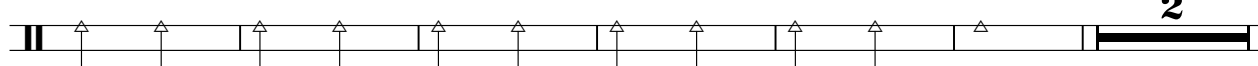

221 $\text{♩} = 180,000183$ $\text{♩} = 180,000183$ $\text{♩} = 180,000183$ $\text{♩} = 180,000183$ $\text{♩} = 180,000183$ $\text{♩} = 180,000183$

WinJammer Demo

243 ♩ = 180,000183

♩ = 180,000183

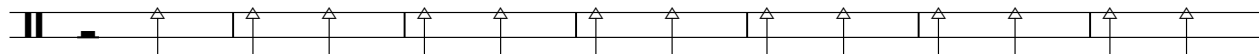

250 ♩ = 180,000183

♩ = 180,000183

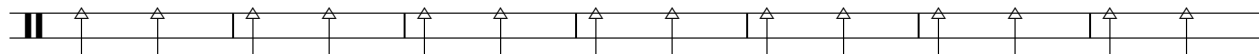

257 ♩ = 180,000183

♩ = 180,000183

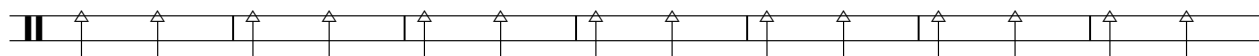

264

♩ = 180,000183

♩ = 180,000183

♩ = 180,000183

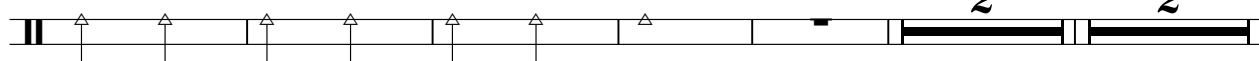

273

♩ = 180,000183
6

♩ = 180,000183
4

♩ = 125,000000
2

♩ = 125,000000
6

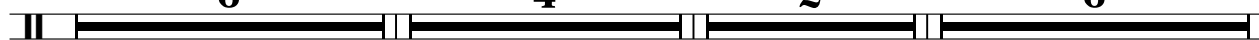

291

♩ = 14140000000000000000
3

♩ = 14140000000000000000

♩ = 14140000000000000000
4

♩ = 14140000000000000000
4

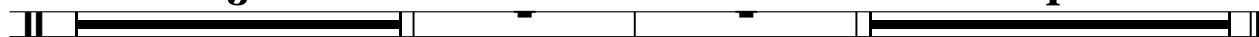

♩ = 126,000000 ♩ = 126,000000

6 ♩ = 48,000000 ♩ = 180,000183

11 ♩ = 180,000183 ♩ = 180,000183

20 ♩ = 180,000183 ♩ = 180,000183 ♩ = 180,000183 ♩ = 180,000183

31 ♩ = 180,000183 ♩ = 180,000183 ♩ = 180,000183 ♩ = 180,000183 ♩ = 180,000183

53 ♩ = 180,000183 ♩ = 180,000183 ♩ = 180,000183 ♩ = 180,000183 ♩ = 180,000183 ♩ = 180,000183

77 ♩ = 180,000183 ♩ = 180,000183 ♩ = 180,000183 ♩ = 180,000183 ♩ = 180,000183

101 ♩ = 180,000183 ♩ = 180,000183 ♩ = 180,000183 ♩ = 180,000183 ♩ = 180,000183 ♩ = 180,000183

125 ♩ = 180,000183 ♩ = 180,000183 ♩ = 180,000183 ♩ = 180,000183 ♩ = 180,000183

147 ♩ = 180,000183 ♩ = 180,000183 ♩ = 180,000183 ♩ = 180,000183 ♩ = 180,000183 ♩ = 180,000183

WinJammer Demo

165 ♪ = 180,000183 ♪ = 180,000183 ♪ = 180,000183 ♪ = 180,000183 ♪ = 90,000092

4 4 4 4

183 ♪ = 90,000092

189 ♪ = 90,000092 ♪ = 90,000092

195 ♪ = 180,000183 ♪ = 180,000183 ♪ = 180,000183

6 6 2

211 ♪ = 180,000183 ♪ = 180,000183 ♪ = 180,000183 ♪ = 180,000183 ♪ = 180,000183 ♪ = 180,000183

4 6 2 2 2 4

231 ♪ = 180,000183 ♪ = 180,000183 ♪ = 180,000183 ♪ = 180,000183 ♪ = 180,000183

8 4 4 4 4

255 ♪ = 180,000183 ♪ = 180,000183 ♪ = 180,000183 ♪ = 180,000183 ♪ = 180,000183

4 4 4

270 ♪ = 180,000183 ♪ = 180,000183

276 ♪ = 180,000183 ♪ = 126,000000 ♪ = 126,000000

3 4

286

290

♪ = 126,000000 ♪ = 126,000000 ♪ = 48,000000 ♪ = 180,000183 ♪ = 180,000183

4 **2** **6** **6** **2** **4**

21 ♪ = 180,000183 ♪ = 180,000183 ♪ = 180,000183 ♪ = 180,000183 ♪ = 180,000183

6 **2** **2** **2** **8**

41 ♪ = 180,000183 ♪ = 180,000183 ♪ = 180,000183 ♪ = 180,000183 ♪ = 180,000183 ♪ = 180,000183

6 **2** **4** **6** **2** **2**

63 ♪ = 180,000183 ♪ = 180,000183 ♪ = 180,000183 ♪ = 180,000183 ♪ = 180,000183

2 **4** **8** **4** **8**

89 ♪ = 180,000183 ♪ = 180,000183 ♪ = 180,000183 ♪ = 180,000183 ♪ = 180,000183 ♪ = 180,000183

6 **2** **4** **6** **2** **2**

111 ♪ = 180,000183 ♪ = 180,000183 ♪ = 180,000183 ♪ = 180,000183 ♪ = 180,000183

2 **4** **8** **4** **4**

133 ♪ = 180,000183 ♪ = 180,000183 ♪ = 180,000183 ♪ = 180,000183 ♪ = 180,000183

8 **2** **4** **4** **4**

155 ♪ = 180,000183 ♪ = 180,000183 ♪ = 180,000183 ♪ = 180,000183 ♪ = 180,000183 ♪ = 180,000183

4 **2** **2** **2** **4** **4**

173 ♪ = 180,000183 ♪ = 180,000183 ♪ = 90,000092 ♪ = 90,000092 ♪ = 90,000092

4 **4** **4** **4**

189 ♪ = 90,000092 ♪ = 90,000092 ♪ = 180,000183

4 **4** **5**

2

WinJammer Demo

202

♩ = 180,000183

♩ = 180,000183

♩ = 180,000183

215

♩ = 180,000183

♩ = 180,000183

♩ = 180,000183

♩ = 180,000183

♩ = 180,000183

♩ = 180,000183

239

♩ = 180,000183

♩ = 180,000183

♩ = 180,000183

♩ = 180,000183

♩ = 180,000183

♩ = 180,000183

259

♩ = 180,000183

♩ = 180,000183

♩ = 180,000183

♩ = 180,000183

♩ = 180,000183

♩ = 180,000183

275

♩ = 180,000183

281

♩ = 126,000000

♩ = 126,000000

291

♩ = 118,000000

♩ = 118,000000

♪ = 126,000000 ♪ = 126,000000 ♪ = 48,000,000183 ♪ = 180,000183 ♪ = 180,000183

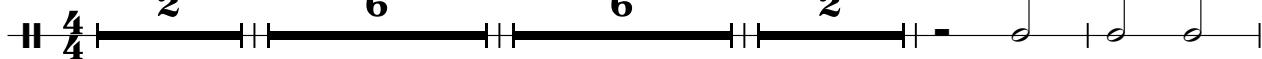

19 ♪ = 180,000183

27 ♪ = 180,000183 ♪ = 180,000183 ♪ = 180,000183 ♪ = 180,000183

37 ♪ = 180,000183

44 ♪ = 180,000183 ♪ = 180,000183

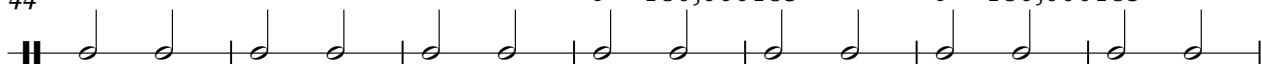

51 ♪ = 180,000183

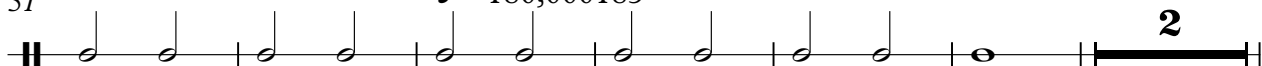

59 ♪ = 180,000183 ♪ = 180,000183 ♪ = 180,000183 ♪ = 180,000183 ♪ = 180,000183 ♪ = 180,000183

81 ♪ = 180,000183

88 ♪ = 180,000183

95 ♪ = 180,000183 ♪ = 180,000183 ♪ = 180,000183

102 ♪ = 180,000183 ♪ = 180,000183 ♪ = 180,000183 ♪ = 180,000183

113 ♪ = 180,000183 ♪ = 180,000183 ♪ = 180,000183 ♪ = 180,000183

132 ♪ = 180,000183 ♪ = 180,000183

142 ♪ = 180,000183 ♪ = 180,000183

149 ♪ = 180,000183 ♪ = 180,000183

156 ♪ = 180,000183 ♪ = 180,000183 ♪ = 180,000183 ♪ = 180,000183

166 ♪ = 180,000183

173 ♩ = 180,000183 ♩ = 180,000183

179 ♩ = 90,000092 4 ♩ = 90,000092 4 ♩ = 90,000092 4 ♩ = 90,000092 4

197 ♩ = 180,000183

201 ♩ = 180,000183

207 ♩ = 180,000183 ♩ = 180,000183

213 ♩ = 180,000183

219 ♩ = 180,000183 2 ♩ = 180,000183 2 ♩ = 180,000183 2

227 ♩ = 180,000183 4 ♩ = 180,000183 8 ♩ = 180,000183 4

4

WinJammer Demo

243 $\text{♩} = 180,000183$ $\text{♩} = 180,000183$

249 $\text{♩} = 180,000183$

255 $\text{♩} = 180,000183$ $\text{♩} = 180,000183$

261 $\text{♩} = 180,000183$

267 $\text{♩} = 180,000183$ $\text{♩} = 180,000183$ $\text{♩} = 180,000183$ $\text{♩} = 180,000183$ $\text{♩} = 180,000183$

283 $\text{♩} = 125,000000$ $\text{♩} = 125,000000$ $\text{♩} = 148,000000$ $\text{♩} = 174$

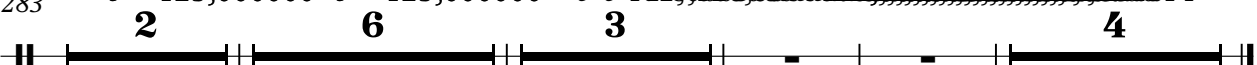

V.S.

WinJammer Demo

39 ♪ = 180,000183

44 ♪ = 180,000183

48 ♪ = 180,000183

52 ♪ = 180,000183

56 ♪ = 180,000183

60 ♪ = 180,000183 ♪ = 180,000183

64 ♪ = 180,000183 ♪ = 180,000183

70

77 ♪ = 180,000183 ♪ = 180,000183

83

89 ♩ = 180,000183

93 ♩ = 180,000183

97 ♩ = 180,000183

101 ♩ = 180,000183

105 ♩ = 180,000183

109 ♩ = 180,000183 ♩ = 180,000183 ♩ = 180,000183

114 ♩ = 180,000183

121 ♩ = 180,000183

WinJammer Demo

♩ = 180,000183

128

♩ = 180,000183

132

♩ = 180,000183

136

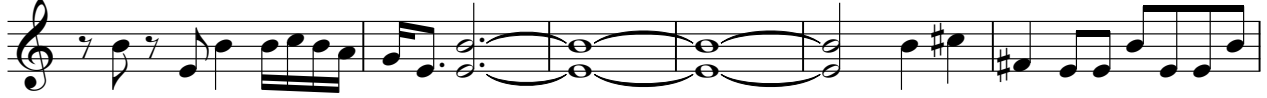

♩ = 180,000183

142

♩ = 180,000183

146

♩ = 180,000183

150

♩ = 180,000183

154

♩ = 180,000183

158

♩ = 180,000183

♩ = 180,000183

162

♩ = 180,000183

♩ = 180,000183

167

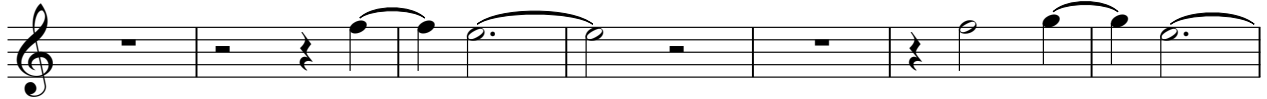

♩ = 180,000183

174 $\text{♩} = 180,000183$

181 $\text{♩} = 90,000092$ $\text{♩} = 90,000092$

185 $\text{♩} = 90,000092$

189 $\text{♩} = 90,000092$

193 $\text{♩} = 90,000092$

197 $\text{♩} = 180,000183$

200 $\text{♩} = 180,000183$

204

208 $\text{♩} = 180,000183$ $\text{♩} = 180,000183$

212 $\text{♩} = 180,000183$

V.S.

216

220 $\text{♩} = 180,000183$ $\text{♩} = 180,000183$

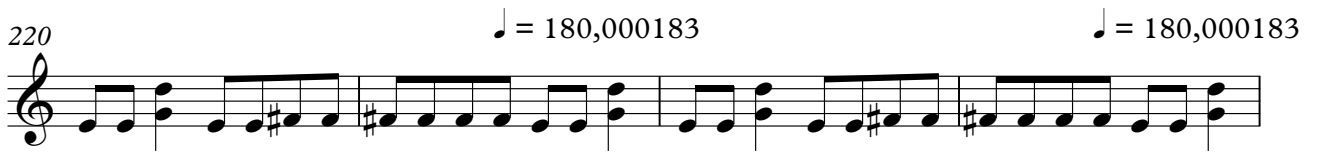

224 $\text{♩} = 180,000183$ $\text{♩} = 180,000183$

229 $\text{♩} = 180,000183$

237 $\text{♩} = 180,000183$ $\text{♩} = 180,000183$

244 $\text{♩} = 180,000183$

248 $\text{♩} = 180,000183$

252 $\text{♩} = 180,000183$

257 $\text{♩} = 180,000183$

262 $\text{♩} = 180,000183$

WinJammer Demo

7

267 $\text{♩} = 180,000183$ $\text{♩} = 180,000183$ $\text{♩} = 180,000183$ $\text{♩} = 180,000183$

274 $\text{♩} = 180,000183$

280 $\text{♩} = 125,000000$

285 $\text{♩} = 125,000000$

288

291 $\text{♩} = 141,000000$ $\text{♩} = 120,000000$

294 $\text{♩} = 141,000000$ $\text{♩} = 120,000000$

WinJammer Demo Metallica - crpndeth

♩ = 126,000000 ♩ = 126,000000

8 ♩ = 180,000183 ♩ = 180,000183 ♩ = 180,000183 ♩ = 180,000183

27 ♩ = 180,000183 ♩ = 180,000183 ♩ = 180,000183 ♩ = 180,000183 ♩ = 180,000183 ♩ = 180,000183

49 ♩ = 180,000183 ♩ = 180,000183 ♩ = 180,000183 ♩ = 180,000183 ♩ = 180,000183 ♩ = 180,000183

69 ♩ = 180,000183 ♩ = 180,000183 ♩ = 180,000183 ♩ = 180,000183 ♩ = 180,000183

97 ♩ = 180,000183 ♩ = 180,000183 ♩ = 180,000183 ♩ = 180,000183 ♩ = 180,000183 ♩ = 180,000183

117 ♩ = 180,000183 ♩ = 180,000183 ♩ = 180,000183 ♩ = 180,000183 ♩ = 180,000183

143 ♩ = 180,000183 ♩ = 180,000183 ♩ = 180,000183 ♩ = 180,000183 ♩ = 180,000183 ♩ = 180,000183

163 ♩ = 180,000183 ♩ = 180,000183 ♩ = 180,000183 ♩ = 180,000183 ♩ = 180,000183

181 ♩ = 90,000092 ♩ = 90,000092 ♩ = 90,000092 ♩ = 90,000092 ♩ = 180,000183

2

WinJammer Demo

203 $\text{♩} = 180,000183$ $\text{♩} = 180,000183$ $\text{♩} = 180,000183$ $\text{♩} = 180,000183$ $\text{♩} = 180,000183$ $\text{♩} = 180,000183$

6 2 4 6 2 2

225 $\text{♩} = 180,000183$ $\text{♩} = 180,000183$ $\text{♩} = 180,000183$ $\text{♩} = 180,000183$ $\text{♩} = 180,000183$

2 4 8 4 4

247 $\text{♩} = 180,000183$ $\text{♩} = 180,000183$ $\text{♩} = 180,000183$ $\text{♩} = 180,000183$ $\text{♩} = 180,000183$

4 4 4 4 4

267 $\text{♩} = 180,000183$ $\text{♩} = 180,000183$ $\text{♩} = 180,000183$ $\text{♩} = 180,000183$ $\text{♩} = 180,000183$ $\text{♩} = 125,000000$

2 2 2 6 4 2

285 $\text{♩} = 125,000000$

290 $\text{♩} = 125,000000$ $\text{♩} = 125,000000$

2 4

♪ = 125,000000 ♪ = 125,000000 ♪ = 48,000,000183 ♪ = 180,000183 ♪ = 180,000183

2 6 6 2 4

21 ♪ = 180,000183 ♪ = 180,000183 ♪ = 180,000183 ♪ = 180,000183 ♪ = 180,000183

6 2 2 2 7

41 ♪ = 180,000183 ♪ = 180,000183 ♪ = 180,000183 ♪ = 180,000183 ♪ = 180,000183

5 2 4 6 2

61 ♪ = 180,000183 ♪ = 180,000183 ♪ = 180,000183 ♪ = 180,000183

2 2

70

76 ♪ = 180,000183 ♪ = 180,000183

7

88 ♪ = 180,000183 ♪ = 180,000183 ♪ = 180,000183 ♪ = 180,000183

5 2 4 6

107 ♪ = 180,000183 ♪ = 180,000183 ♪ = 180,000183 ♪ = 180,000183

2 2 2

117 ♪ = 180,000183

121 ♪ = 180,000183

126 $\text{♩} = 180,000183$ $\text{♩} = 180,000183$
 4 8

141 $\text{♩} = 180,000183$ $\text{♩} = 180,000183$ $\text{♩} = 180,000183$ $\text{♩} = 180,000183$ $\text{♩} = 180,000183$ $\text{♩} = 180,000183$
 2 4 4 4 4 2

161 $\text{♩} = 180,000183$ $\text{♩} = 180,000183$ $\text{♩} = 180,000183$ $\text{♩} = 180,000183$
 2 2

170 $\text{♩} = 180,000183$

176 $\text{♩} = 180,000183$ $\text{♩} = 90,000092$

182 $\text{♩} = 90,000092$ $\text{♩} = 90,000092$ $\text{♩} = 90,000092$ $\text{♩} = 180,000183$
 3 4 4 4 6

203 $\text{♩} = 180,000183$ $\text{♩} = 180,000183$ $\text{♩} = 180,000183$ $\text{♩} = 180,000183$ $\text{♩} = 180,000183$ $\text{♩} = 180,000183$
 6 2 4 6 2 2

225 $\text{♩} = 180,000183$ $\text{♩} = 180,000183$ $\text{♩} = 180,000183$

233 $\text{♩} = 180,000183$

240 $\text{♩} = 180,000183$ $\text{♩} = 180,000183$ $\text{♩} = 180,000183$
 4 4 4

♪ = 125,000000 ♪ = 125,000000 ♪ = 48,000000 ♪ = 180,000183 ♪ = 180,000183

2 6 6 2 4

21 ♪ = 180,000183 ♪ = 180,000183 ♪ = 180,000183 ♪ = 180,000183 ♪ = 180,000183

6 2 2 2 8

41 ♪ = 180,000183 ♪ = 180,000183 ♪ = 180,000183 ♪ = 180,000183 ♪ = 180,000183 ♪ = 180,000183

6 2 4 6 2 2

63 ♪ = 180,000183 ♪ = 180,000183 ♪ = 180,000183 ♪ = 180,000183 ♪ = 180,000183

2 4 8 4 8

89 ♪ = 180,000183 ♪ = 180,000183 ♪ = 180,000183 ♪ = 180,000183 ♪ = 180,000183 ♪ = 180,000183

6 2 4 6 2 2

111 ♪ = 180,000183 ♪ = 180,000183 ♪ = 180,000183

2 4 8

125 ♪ = 180,000183 ♪ = 180,000183 ♪ = 180,000183

4 4 6

139

142

3

145

♩ = 180,000183

149

151

♩ = 180,000183

153

155

♩ = 180,000183

157

159

♩ = 180,000183

161

♩ = 180,000183

163 $\text{♩} = 180,000183$

165 $\text{♩} = 180,000183$ $\text{♩} = 180,000183$

170 $\text{♩} = 180,000183$

174

177 $\text{♩} = 180,000183$

180 $\text{♩} = 90,000092$ $\text{♩} = 90,000092$ $\text{♩} = 90,000092$

193 $\text{♩} = 90,000092$ $\text{♩} = 180,000183$ $\text{♩} = 180,000183$

204 $\text{♩} = 180,000183$ $\text{♩} = 180,000183$ $\text{♩} = 180,000183$ $\text{♩} = 180,000183$ $\text{♩} = 180,000183$

225 $\text{♩} = 180,000183$ $\text{♩} = 180,000183$ $\text{♩} = 180,000183$ $\text{♩} = 180,000183$ $\text{♩} = 180,000183$

247 $\text{♩} = 180,000183$ $\text{♩} = 180,000183$ $\text{♩} = 180,000183$ $\text{♩} = 180,000183$ $\text{♩} = 180,000183$

Metallica - crpdeth

WinJammer Demo

♪ = 126,000000 ♪ = 126,000000 ♪ = 48,000000 ♪ = 180,000183 ♪ = 180,000183

2 6 6 2 4

21 ♪ = 180,000183 ♪ = 180,000183 ♪ = 180,000183 ♪ = 180,000183 ♪ = 180,000183

6 2 2 2 8

41 ♪ = 180,000183 ♪ = 180,000183 ♪ = 180,000183 ♪ = 180,000183 ♪ = 180,000183 ♪ = 180,000183

6 2 4 6 2 2

63 ♪ = 180,000183 ♪ = 180,000183 ♪ = 180,000183 ♪ = 180,000183 ♪ = 180,000183

2 4 8 4 8

89 ♪ = 180,000183 ♪ = 180,000183 ♪ = 180,000183 ♪ = 180,000183 ♪ = 180,000183 ♪ = 180,000183

6 2 4 6 2 2

111 ♪ = 180,000183 ♪ = 180,000183 ♪ = 180,000183 ♪ = 180,000183 ♪ = 180,000183

2 4 8 4 4

133 ♪ = 180,000183 ♪ = 180,000183 ♪ = 180,000183 ♪ = 180,000183 ♪ = 180,000183

8 2 4 4 4

155 ♪ = 180,000183 ♪ = 180,000183 ♪ = 180,000183 ♪ = 180,000183

4 2 2 2

165 ♪ = 180,000183 ♪ = 180,000183 ♪ = 180,000183 ♪ = 180,000183

4 4 4 4

♪ = 125,000000 ♪ = 125,000000 ♪ = 48,000000 ♪ = 180,000183 ♪ = 180,000183

2 6 6 2 4

21 ♪ = 180,000183 ♪ = 180,000183 ♪ = 180,000183 ♪ = 180,000183 ♪ = 180,000183

6 2 2 2 8

41 ♪ = 180,000183 ♪ = 180,000183 ♪ = 180,000183 ♪ = 180,000183 ♪ = 180,000183 ♪ = 180,000183

6 2 4 6 2 2

63 ♪ = 180,000183 ♪ = 180,000183 ♪ = 180,000183 ♪ = 180,000183 ♪ = 180,000183

2 4 8 4 8

89 ♪ = 180,000183 ♪ = 180,000183 ♪ = 180,000183 ♪ = 180,000183 ♪ = 180,000183 ♪ = 180,000183

6 2 4 6 2 2

111 ♪ = 180,000183 ♪ = 180,000183 ♪ = 180,000183 ♪ = 180,000183 ♪ = 180,000183

2 4 8 4 4

133 ♪ = 180,000183 ♪ = 180,000183 ♪ = 180,000183 ♪ = 180,000183 ♪ = 180,000183

8 2 4 4 4

155 ♪ = 180,000183 ♪ = 180,000183 ♪ = 180,000183 ♪ = 180,000183 ♪ = 180,000183 ♪ = 180,000183

4 2 2 2 4 4

173 ♪ = 180,000183 ♪ = 180,000183 ♪ = 90,000092 ♪ = 90,000092 ♪ = 90,000092

4 4 4 4 4

193 ♪ = 90,000092 ♪ = 180,000183 ♪ = 180,000183 ♪ = 180,000183 ♪ = 180,000183

4 6 6 2 4

WinJammer Demo

215 $\text{♩} = 180,000183$ $\text{♩} = 180,000183$ $\text{♩} = 180,000183$ $\text{♩} = 180,000183$ $\text{♩} = 180,000183$ $\text{♩} = 180,000183$

6 **2** **2** **2** **4** **8**

239 $\text{♩} = 180,000183$ $\text{♩} = 180,000183$ $\text{♩} = 180,000183$ $\text{♩} = 180,000183$

4 **4** **4**

253 $\text{♩} = 180,000183$

258 $\text{♩} = 180,000183$ $\text{♩} = 180,000183$

264 $\text{♩} = 180,000183$ $\text{♩} = 180,000183$

270 $\text{♩} = 180,000183$ $\text{♩} = 180,000183$

276 $\text{♩} = 180,000183$

282 $\text{♩} = 125,000000$ $\text{♩} = 125,000000$

6

291 $\text{♩} = 149,000000$ $\text{♩} = 149,000000$ $\text{♩} = 149,000000$ $\text{♩} = 149,000000$ $\text{♩} = 149,000000$ $\text{♩} = 149,000000$

3 **4**

♩ = 126,000000

♩ = 126,000000

5

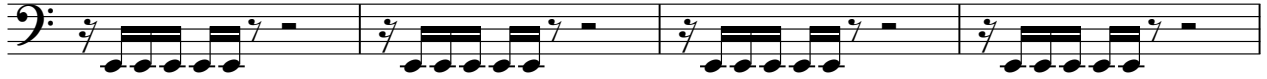

9 ♩ = 48,000000 ♩ = 180,000183 ♩ = 180,000183 ♩ = 180,000183 ♩ = 180,000183

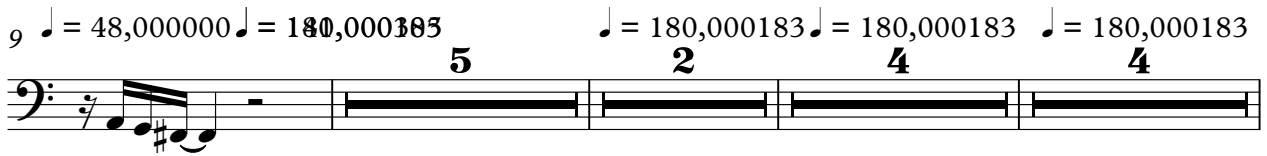

25

♩ = 180,000183

29

♩ = 180,000183

♩ = 180,000183

33

♩ = 180,000183

♩ = 180,000183

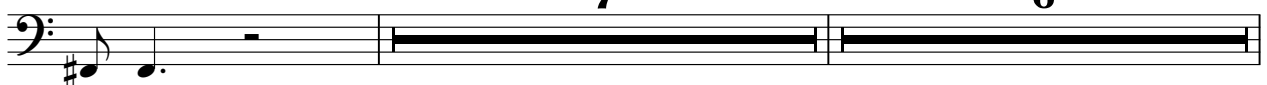

47

♩ = 180,000183

♩ = 180,000183

♩ = 180,000183

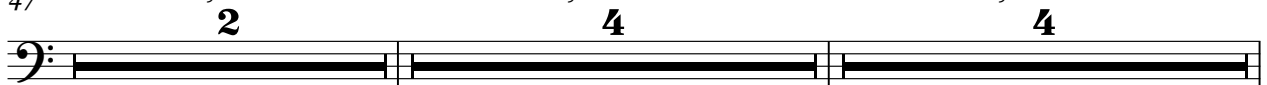

57

♩ = 180,000183

61

♩ = 180,000183

♩ = 180,000183

65

♩ = 180,000183

♩ = 180,000183

71

77

♩ = 180,000183

♩ = 180,000183

82

♩ = 180,000183

♩ = 180,000183

♩ = 180,000183

♩ = 180,000183

7

6

2

4

4

105

♩ = 180,000183

109

♩ = 180,000183

♩ = 180,000183

113

♩ = 180,000183

♩ = 180,000183

119

WinJammer Demo

125 ♩ = 180,000183

♩ = 180,000183

130 ♩ = 180,000183 ♩ = 180,000183 ♩ = 180,000183 ♩ = 180,000183

151 ♩ = 180,000183 ♩ = 180,000183 ♩ = 180,000183 ♩ = 180,000183 ♩ = 180,000183 ♩ = 180,000183

169 ♩ = 180,000183 ♩ = 180,000183 ♩ = 180,000183 ♩ = 90,000092 ♩ = 90,000

182 ♩ = 90,000092

186 ♩ = 90,000092

190

193 ♩ = 90,000092

196 ♩ = 180,000183

202 ♩ = 180,000183 ♩ = 180,000183 ♩ = 180,000183

215 $\text{♩} = 180,000183$ $\frac{4}{4}$ $\text{♩} = 180,000183$

223 $\text{♩} = 180,000183$ $\text{♩} = 180,000183$

227 $\text{♩} = 180,000183$ $\text{♩} = 180,000183$

233

239 $\text{♩} = 180,000183$ $\text{♩} = 180,000183$

244 $\text{♩} = 180,000183$

249 $\frac{4}{4} = 180,000183$ $\frac{4}{4} = 180,000183$ $\frac{4}{4} = 180,000183$

263 $\frac{4}{4} = 180,000183$ $\frac{2}{2} = 180,000183$ $\frac{2}{2} = 180,000183$ $\frac{2}{2} = 180,000183$ $\frac{6}{6} = 180,000183$ $\frac{4}{4} = 180,000183$

283 $\text{♩} = 126,000000$ $\text{♩} = 126,000000$

287

WinJammer Demo

291 $\text{♩} = \text{♩}$ 118,000000 120,000000 ~~118,000000 120,000000~~ 00374

3 3

♩ = 126,000000 ♩ = 126,000000 ♩ = 48,000000 ♩ = 180,000183 ♩ = 180,000183

2 6 6 2 4

21 ♩ = 180,000183 ♩ = 180,000183 ♩ = 180,000183 ♩ = 180,000183 ♩ = 180,000183

6 2 2 2 8

42 ♩ = 180,000183

48 ♩ = 180,000183 ♩ = 180,000183

54 ♩ = 180,000183

2

61 ♩ = 180,000183 ♩ = 180,000183 ♩ = 180,000183

2 2

69 ♩ = 180,000183

75 ♩ = 180,000183

79 ♩ = 180,000183

7

89 ♩ = 180,000183

95 ♩ = 180,000183 ♩ = 180,000183

101 ♩ = 180,000183

107 ♩ = 180,000183 ♩ = 180,000183 ♩ = 180,000183 ♩ = 180,000183

116 ♩ = 180,000183

122 ♩ = 180,000183

128 ♩ = 180,000183 ♩ = 180,000183 ♩ = 180,000183

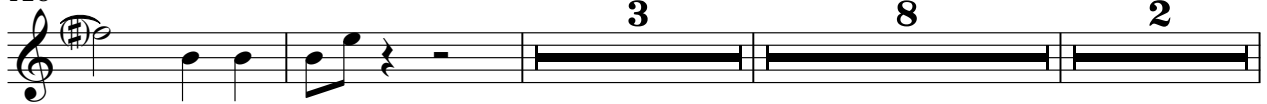

143 ♩ = 180,000183 ♩ = 180,000183 ♩ = 180,000183 ♩ = 180,000183 ♩ = 180,000183 ♩ = 180,000183

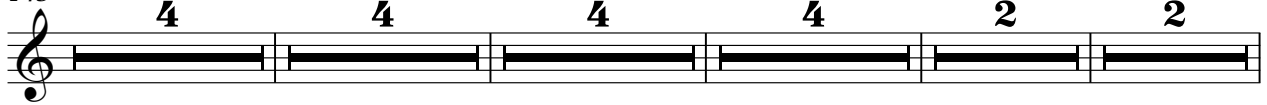

163 ♩ = 180,000183 ♩ = 180,000183 ♩ = 180,000183 ♩ = 180,000183 ♩ = 180,000183

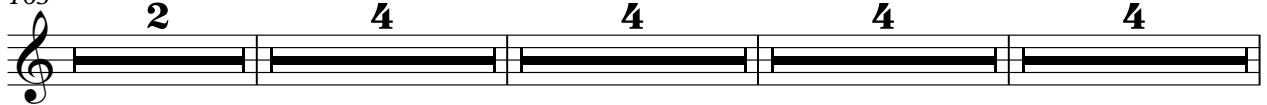

181 ♩ = 90,000092 ♩ = 90,000092 ♩ = 90,000092 ♩ = 90,000092

WinJammer Demo

3

♩ = 90,00092

191

194

198

♩ = 180,000183

5

208

♩ = 180,000183

♩ = 180,000183

214

♩ = 180,000183

220

♩ = 180,000183

♩ = 180,000183

♩ = 180,000183

♩ = 180,000183

2

2

2

230

♩ = 180,000183

236

♩ = 180,000183

242

♩ = 180,000183

♩ = 180,000183

♩ = 180,000183

♩ = 180,000183

3

4

4

4

259

♩ = 180,000183

♩ = 180,000183

♩ = 180,000183

♩ = 180,000183

♩ = 180,000183

♩ = 180,000183

4

4

2

2

2

6

4

WinJammer Demo

279

$\text{♩} = 180,000183$
4

$\text{♩} = 125,000000$
2

$\text{♩} = 125,000000$
6

291

$\text{♩} = 140,000000$
3

$\text{♩} = 140,000000$
4
